

1967

1967 COLLEGE SCHOLASTIC

WRESTLING Guide

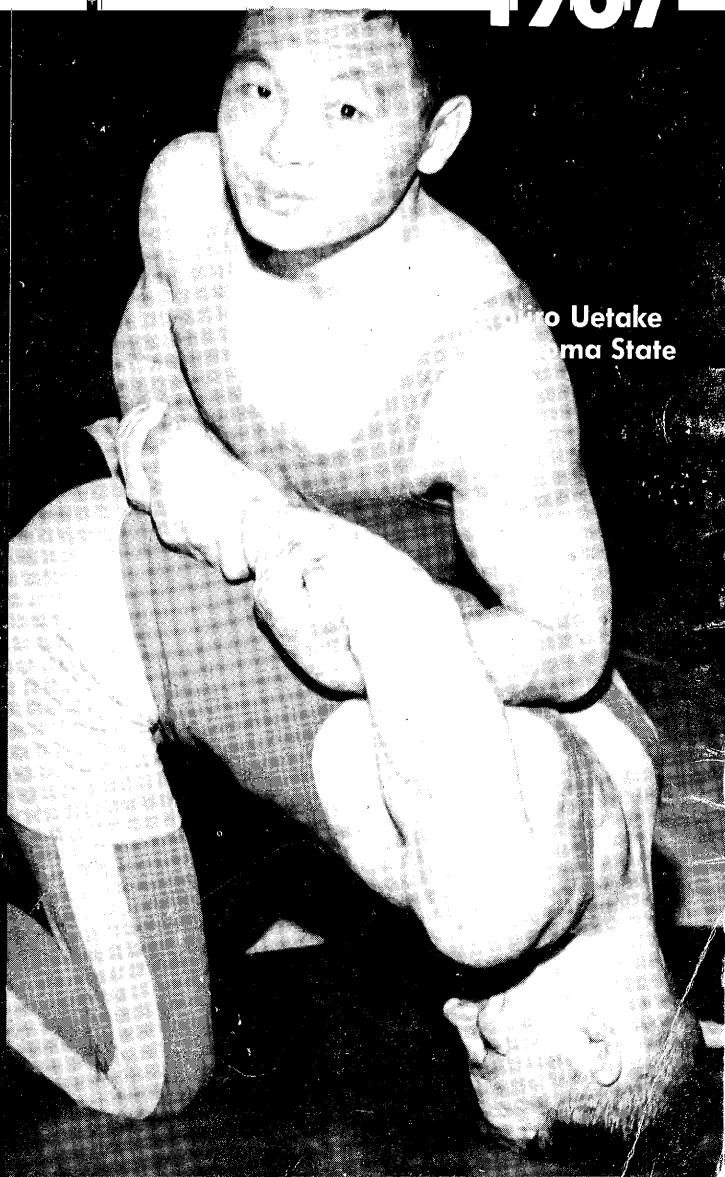

Hiro Uetake
Iowa State

The COACHES' Line

equipment crafted by Rawlings to the
specific requirements of team competition

Rawlings[®]

"The Finest In The Field!"



THE 1967 OFFICIAL
National Collegiate Athletic Association
WRESTLING GUIDE

Charles Parker, Editor

The Official Rules Book
AND RECORD BOOK OF
Collegiate and Scholastic Wrestling

NATIONAL COLLEGIATE CHAMPIONSHIPS <i>by Harry G. Burrell</i>	9
COLLEGIATE REVIEWS	15
1966-67 NCAA-WCOA OFFICERS	16
JUNIOR COLLEGE CHAMPIONSHIPS <i>by Geo. E. Killian</i>	31
1966 DUAL MEET RECORDS	33
HELMS FOUNDATION HALL OF FAME	35
SCHOLASTIC REVIEWS	37
RULES SECTION	
NCAA WRESTLING RULES COMMITTEE	1
MAJOR RULES CHANGES	2
COLLEGIATE AND SCHOLASTIC RULES DIFFERENCES	3
OFFICIAL NCAA WRESTLING RULES	5
PENALTY CHART	35
REFEREES' SIGNALS	40
INDEX TO RULES	49

produced and distributed by

NATIONAL COLLEGIATE ATHLETIC BUREAU
NEW YORK

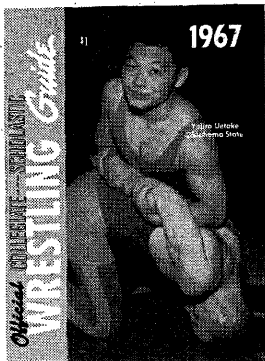

ON THE COVER: Oklahoma State's Yojiro Uetake, who in 1966 won his third straight National Collegiate championship at 130 pounds and became only the fifth ever to earn two Outstanding Wrestler awards. Although unbeaten in 57 collegiate matches, Uetake plans no further competitive wrestling. Instead, he hopes to teach or go into business in Japan, and maybe coach as a hobby. Yojiro feels it's best that he quit before he gets beaten because, as the Cowboys say, "Never was horse that couldn't be rode, and never a man who couldn't be thrown."

PRODUCED AND DISTRIBUTED BY: The official service organization of the NCAA, the National Collegiate Athletic Bureau:

Homer F. Cooke, Jr., *Director*
Jack Waters, *Business Manager*
Marie Montana, *Production Manager*
Chris Erles, *Systems Manager*

Larry Klein, *Associate Director*
Steve Sirianni, *General Editor*
Jerry Olmick, *Associate Editor*
Steve Boda, Jr., *Associate Editor*

Circulations Staff—Annette Gabrelli, Paul Mungioni, Bob Fierro

ADDRESS ALL CORRESPONDENCE TO: The National Collegiate Athletic Bureau, Box 757, Grand Central Station, New York, N. Y. 10017, on editorial and sales matters. Permission to reprint material appearing in *The Official Collegiate-Scholastic Wrestling Guide*, either wholly or in part, in any form whatsoever, must be secured in writing from the publisher.

ADVERTISING REPRESENTATIVES: Spencer Advertising Company, Inc., 271 Madison Avenue, New York, N. Y. 10016.

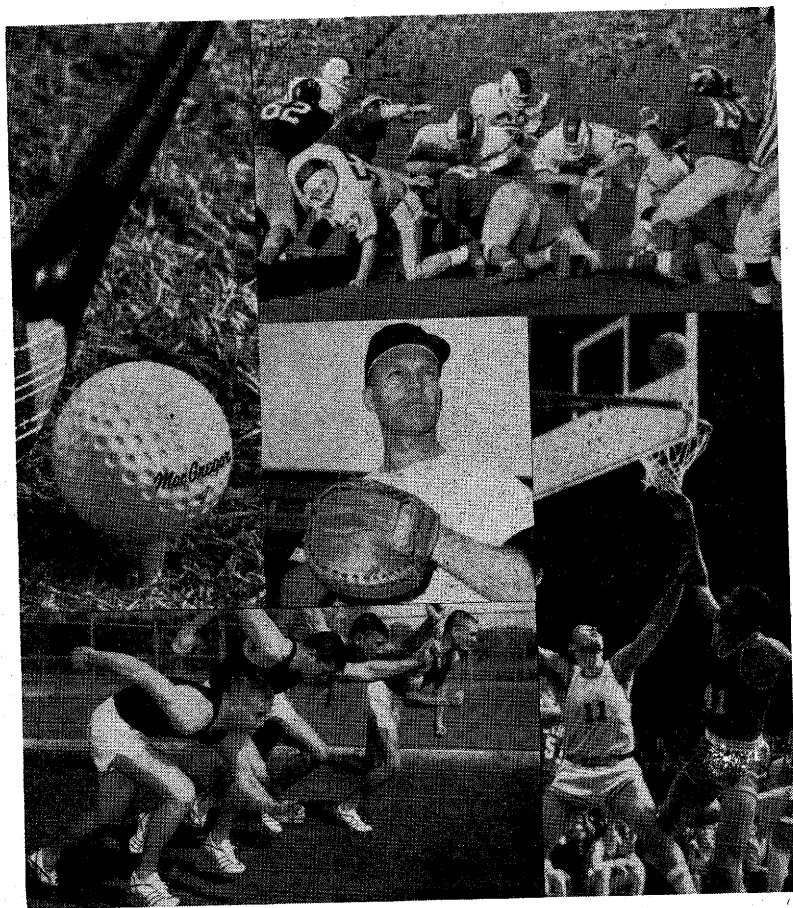

Good sportsmanship is our business.

MacGregor / **BRUNSWICK®**

Cincinnati, Ohio 45215

NATIONAL *Ensolite*[®]
WRESTLING MATS
3 YEAR GUARANTEE

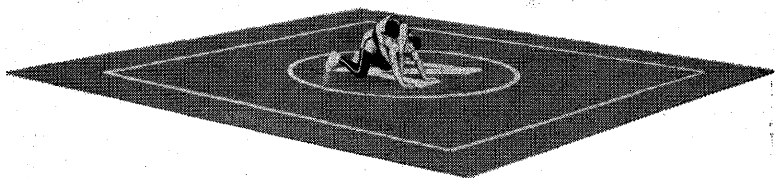

Extensive tests and rigorous, continuous use have proved SHOCK-ABSORBENT National Ensolite to be unequalled for protecting the human body. Ensolite closed cell vinyl foam mat material soaks up shock and limits dangerous rebound far better than any other material known.

Wrestling is the fastest growing sport in secondary school physical education. HELP KEEP IT THE SAFEST SPORT BY USING NATIONAL ENSOLITE MATS!

National vinyl coated Ensolite mats are available in school colors with tournament lines and school emblems. Tough vinyl skin becomes an integral part of the mat. Modern facilities assure you of a properly manufactured mat made to give long and trouble free service.

National
SPORTS COMPANY

SEE YOUR SPORTING GOODS DEALER
or write for your
NATIONAL GYM MAT CATALOG
355 NORTH MARQUETTE STREET
FOND DU LAC, WISCONSIN 54936



Wrestling Uniforms in a Class by Themselves

SHIRTS

Stretch Nylon
Worsted and
Cotton
Durene
Nylon-Durene,
Supporter Style

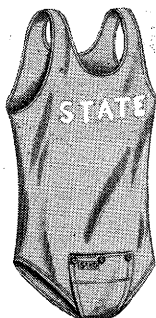

TIGHTS

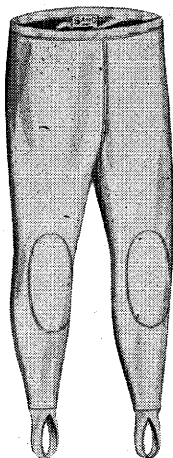

TRUNKS

Professional Saddle Seat
Longer inseam,
square leg opening
All Two-Way Stretch
Reinforced Nylon Ribbett
Stretch Nylon



Standard Trunk

Stretch Nylon
Worsted Cotton
Heavy Weight
Durene
Cotton Heavy Weight
Reinforced Nylon Ribbett
Spandex Ribbett



**See your Sand-Knit
dealer or write for
full color catalog**

SAND KNITTING MILLS CORP., BERLIN, WIS.
EXCLUSIVE ATHLETIC KNITWEAR AND CLOTHING

The Mat that Helps Make Champions!

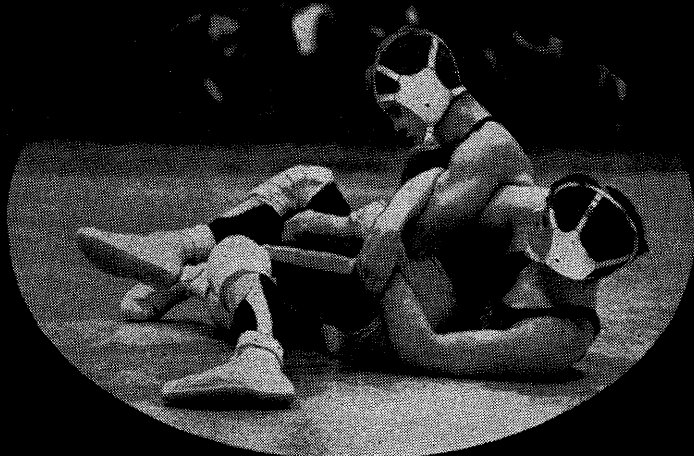

POLVONITE[®]

PROTECTS . . . SUPPORTS . . . AND LASTS

Polvonite all-foam mats are used in more schools and colleges than any other make . . . and are the outstanding choice at NCAA Championship Tournaments.

Give your wrestlers championship support with the world's finest mat—POLVONITE.

Ask about Polvonite wrestling shoes and headgear.

- 36-MONTH GUARANTEE
- Absorbs up to 40% more shock than any other foam mat
- No injury-causing bottoming or rebound
- Firm footing for top performance with less fatigue . . . and no mat burns
- Flexibility and lightweight for easier handling and storage
- Coated with famous PEC-10[®] vinyl coating for greater cleanliness, longer life
- No fabric to rip, absorb sweat and moisture, or collect dirt and germs
- Available in all school and college colors

See your Polvonite dealer or write

PROTECTION EQUIPMENT

Sales Division of Vogt Manufacturing Corp.

100 Fernwood Ave., Rochester, N. Y. 14621

ORIGINATORS OF PLASTIC COATED ALL-FOAM WRESTLING AND GYM MATS

Quality Wrestling Wear

by



OFFICIAL FOR USE

A.A.U. — N.C.A.A. — F.I.N.A.

**WRESTLING TIGHTS, TRUNKS AND
SHIRTS — HIGH CUT, LOW CUT OR
MEDIUM SHIRTS**

Cambridge Ltd. takes great pride in producing the finest quality line of official wrestling wear. All garments are of 100% stretch nylon . . . which outwears any other material being used today. Rugged garments for a rugged sport . . . by Cambridge.

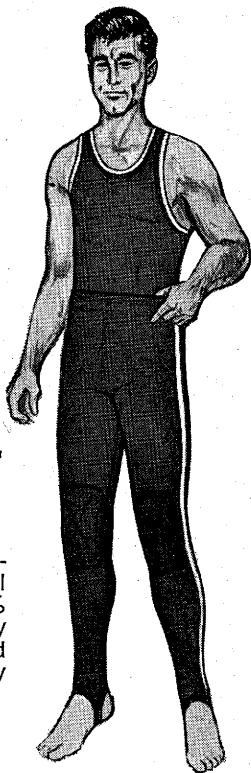

WRITE TODAY FOR FREE COMPLETE CATALOG

Makers of Quality

WARM-UP WEAR, GYMNASIIC, SWIM WEAR, EXERCISE WEAR



a division of
SPOTLIGHT CORP.

**Cambridge Ltd.
211 N. 5th St.
Columbus, Ohio 43215**

Please send your **FREE** complete catalog:

Name _____
School _____
Title _____
Address _____
City _____ State _____ Zip _____



1966 NATIONAL CHAMPIONS—OKLAHOMA STATE: Left to right, kneeling—Sells, Hata, Uetake, Davis; standing—Dr. Cooper, White (mgr.), Coach Roderick, Harlow, Rogers, Robinson, Fozzard, Gabbett, Reding, Drebenstedt, Asst. Coach Smith.

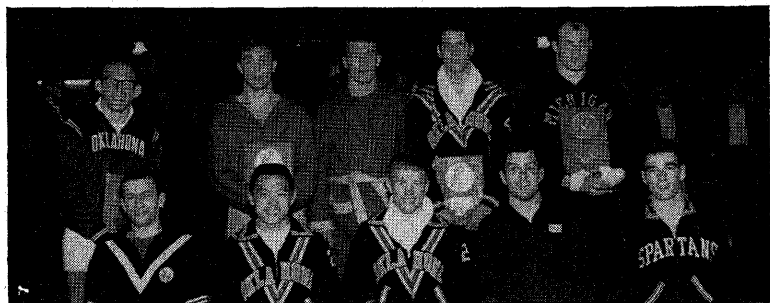

NATIONAL COLLEGIATE WINNERS: Left to right, kneeling—Caruso (Lehigh), Uetake (Okla. State), Davis (Okla. State), Blacksmith (Lock Haven), Cook (Mich. State); standing—Ruth (Oklahoma), Reinbolt (Ohio State), Peckham (Iowa State), Harlow (Okla. State), Porter (Michigan). Missing—Sanders (Portland State).



1966 COLLEGE DIVISION CHAMPS: Left to right, kneeling—Carr (Wilkes), Parker (St. Col. Iowa), Beeson (Colo. Western), Johnson (Augustana, Ill.), Bachardy (Lycoming); standing—Crow (Albany St.) Downing (Cal Poly-SLO), Bavaro (Gettysburg), Palmer (Montana), Soulek (Mankato St.), Remer (Cal Poly-SLO).

National Collegiate Championships

By HARRY G. BURRELL

Sports Information Director, Iowa State University

History repeated itself when Oklahoma State took the 1966 National Collegiate championship back to Stillwater with a fine display of strength in the meet held at Iowa State University March 24-26.

Thirty-eight years before the Cowboys did the same thing when the meet was last held at Iowa State. That was the first in the long string of National Collegiate Championship meets and the first of 25 national team crowns the Pokes were due to win.

Iowa State, the defending champion, was second to Oklahoma State, with 70 points to 79 for the champions. Oklahoma was third with 69.

The excitement in the final round was provided by the individual matches rather than by any team climb to victory. Oklahoma State went into the final round with a 69-66-65 lead. Yojiro Uetake, who won his third straight title and his second straight outstanding wrestler award, actually put the title away for Oklahoma State when he pinned Joe Peritore of Lehigh in the 130-pound final. That made the score read 73 for OSU and no one was to come within three points of the Cowboys.

No one knew it at the time, though, for the Cyclones still had four men in the finals and could have won the meet by winning all four and adding some pin points. But when Bill Blacksmith of Lock Haven scored a 7-1 win over Dale Bahr of Iowa State in the 145-pound match, the title was assured for Coach Myron Roderick. But the Cowboys were not going to let it be even that close and went on to gain a total of three titles—Uetake, Gene Davis (137) and Bill Harlow (191). The Harlow win was a most fitting one, for he had finished second at 177 pounds the previous two years.

While the team finish did not have the drama of the one-point Iowa State win in 1965, the individual matches more than made up for it. Rich Sanders, a powerful sophomore from Portland State, was too much for Ernie Gillum of Iowa State and won the 115-pound title by a 9-2 score. Mike Caruso of Lehigh retained his 123-pound crown with a repeat of his 1965 win over Bob Fehrs of Michigan. It was 9-6 this time, after an 8-5 win at Laramie in 1965.

Uetake pinned Peritore in 4:31 for his only fall in the meet and that most likely clinched his second outstanding award trophy. Gene Davis of Oklahoma State beat Mike Sager, Oklahoma's 1964 champion, in the 137-pound final, in a tight 1-1, 3-2 overtime contest.

Bill Blacksmith simply never let Dale Bahr loose and whipped the Cyclone sophomore, 7-1, to take the 145-pound title back to Lock Haven. Crowd favorite Joe Bavaro of Gettysburg never had a chance in the 152-pound final against Dick Cook of Michigan State. The Spartan grappler won, 3-0.

Greg Ruth won a second title, dropping to 160 pounds to beat Iowa State's Vic Marcucci with a pin at 8:53. The Oklahoma senior had just been tied with 22 seconds to go when Marcucci secured a take-down. Ruth rolled him onto his shoulders and had the pin just 15 seconds later. Dave Reinbolt of Ohio State climaxed an unbeaten season by getting a 13-11 win over Roger Mickish of Oklahoma in the 167-pound finale.

The home crowd got its big thrill in the 177-pound match when Tom Peckham successfully defended his title by pinning Oklahoma State's Fred Fozzard in 3:43. Peckham had three falls in a total of 9:50, for the most falls in the least time, and won the Gorriaran trophy.

Bill Harlow controlled Cyclone Don Buzzard for a 3-2 win at 191. Strong man Dave Porter of Michigan toyed with Bob Billberg of Moorhead State to rack up a 15-4 win in the heavyweight class. The crowd total was 22,100 for the three days with 7,300 on hand for the final night.

INDIVIDUAL CHAMPIONS AND PLACE WINNERS

<i>Class</i>	<i>Champion</i>	<i>Runner-up</i>	<i>Third</i>	<i>Fourth</i>	<i>Fifth</i>	<i>Sixth</i>
115-LB.....	Sanders (Port. St.)	Gillum (Iowa St.)	Hatta (Okla. St.)	Remer (Cal Poly-SLO)	Iwasaki (Ore. St.)	Lambros (Michigan)
123-LB.....	Caruso (Lehigh)	Fehrs (Michigan)	Steenlage (Army)	Crow (Albany St.)	Leichtman (Iowa St.)	Guzzo (E. Stroud.)
130-LB.....	Uetake (Okla. St.)	Peritore (Lehigh)	Campbell (Indiana)	Scott (Oregon)	Anderson (Mich. St.)	Milone (Temple)
137-LB.....	Davis (Okla. St.)	Sager (Oklahoma)	Stuart (Lehigh)	Johannsen (Michigan)	Yatabe (Port. St.)	Cheyne (Kan. St.)
145-LB.....	Blacksmith (Lock Haven)	Bahr (Iowa St.)	Stanley (Oklahoma)	Rogers (Okla. St.)	Robbins (Army)	Pond (Ga. Tech)
152-LB.....	Cook (Mich. St.)	Bavaro (Gettysburg)	Kamman (Michigan)	Reding (Okla. St.)	Frude (Wyoming)	Brown (Kan. St.)
160-LB.....	Ruth (Oklahoma)	Marcucci (Iowa St.)	Carr (Wilkes)	Beale (Wisconsin)	Dalgewicz (E. Stroud.)	Hensley (Wash. St.)
167-LB.....	Reinbolt (Ohio St.)	Mickish (Oklahoma)	Rushatz (Lehigh)	Bachardy (Lycoming)	Byers (Col. St. Col.)	Drebenstedt (Okla. St.)
177-LB.....	Peckham (Iowa St.)	Fozzard (Okla. St.)	Swope (Lock Haven)	Cook (E. Stroud.)	Mucka (Moravian)	Fisher (Col. St. Col.)
191-LB.....	Harlow (Okla. St.)	Buzzard (Iowa St.)	Foster (Utah St.)	Whittington (UCLA)	Nichols (Navy)	Bennett (Oklahoma)
HVYWT.....	Porter (Michigan)	Billberg (Moorhead St.)	Sharpe (Oklahoma)	Shippos (Iowa St.)	Richardson (Mich. St.)	Beeson (Colo. Western)

TEAM SCORING

Oklahoma St. 79, Iowa St. 70, Oklahoma 69, Lehigh 48, Michigan 47, Michigan St. 32, East Stroudsburg and Lock Haven 22 each, Portland St. 21, Army 17, Ohio St. 16, Gettysburg and Moorhead St. 13 each, Colo. St. Col. 11, Indiana, Oregon, Utah St. and Wilkes 9 each, Navy 8, Kansas St., Temple and Wisconsin 7 each, Albany St., Cal Poly-SLO, Indiana St., Lycoming, Oregon St., Penn St. 6 each, Washington St. and UCLA 5 each, Moravian, Colo. Western and Wyoming 4 each, Bloomsburg, Mankato St., N. C. State, Nebraska and Georgia Tech 3 each, Arizona St., Coast Guard, Colorado, San Jose St., Southern Illinois and Ohio U. 2 each, Adams St., Arizona, Calif., Gustavus Adolphus, Kent St., Marquette, Pittsburgh, Rutgers, St. Col. Iowa, Northwestern 1 each.

National Collegiate Tournaments Results

115-Pound Class

FIRST ROUND—Sanders (Portland St.) pinned Ogdie (Mankato St.) 5:42; Iwasaki (Oregon St.) d. Arishita (Utah) 6-2; Hatta (Okla. St.) d. Shurburg (Virginia) 13-4; Walenz (Indiana St.) d. Rhodes (Colorado) 5-0; Remer (Cal Poly-SLO) d. Katz (Purdue) 12-4; Unik (Ohio U.) d. McMinn (Ariz. St.) 10-6; Gillum (Iowa St.) d. Masuda (California) 9-0.

QUARTERFINALS—Sanders d. Iwasaki 12-3; Hatta d. Walenz 5-4; Remer d. Unik 2-1; Gillum d. Lambros (Michigan) 8-3.

SEMI-FINAL ROUND—Sanders pinned Hatta 5:31; Gillum d. Remer 10-5.

FINAL ROUND—Sanders d. Gillum 9-2; Consolation (Third Place) Hatta d. Remer 5-2; (Fifth Place) Iwasaki d. Lambros 1-1, 3-1 (OT).

123-Pound Class

FIRST ROUND—Rice (Oklahoma) pinned Bolognini (Temple) 8:27; Steenlage (Army) d. Cortese (Adams St.) 9-0; Leichtman (Iowa St.) d. Rossi (Seton Hall) 6-0; Long (Coast Guard) pinned Pavelko (Air Force) 5:47; Clark (Penn St.) d. Lambert (Augustana) 15-8; Fehrs (Michigan) d. Langdon (Nebraska) 14-2; McCall (Indiana) d. Russo (Ariz. St.) 7-6.

SECOND ROUND—Rice d. Younger (Colo. Western) 8-2; Steenlage d. Little (Kansas St.) 5-0; Caruso (Lehigh) d. Leichtman 3-2; Parker (Indiana St.) pinned Long 7:35; Crow (Albany St.) d. Clark 7-0; Fehrs pinned Sanchez (Wyoming) 7:48; Sells (Oklahoma St.) d. McCall 3-2; Guzzo (E. Stroudsburg) d. McBride 7-2.

QUARTERFINALS—Steenlage d. Rice 5-2; Caruso d. Parker 7-5; Fehrs d. Crow 7-4; Guzzo d. Sells 8-4.

SEMI-FINAL ROUND—Caruso d. Steenlage 4-2; Fehrs d. Guzzo 6-4.

FINAL ROUND—Caruso d. Fehrs 9-6; Consolation (Third Place) Steenlage d. Crow 7-3; (Fifth Place) Leichtman d. Guzzo 3-1.

130-Pound Class

FIRST ROUND—Nord (Colorado) d. Clark (Bowling Green) 4-0; Dutt (E. Stroudsburg) d. Free (Colo. St. U.) def. injury; Rolley (Bloomsburg) d. Epps (Iowa St.) 4-3; Allgood (Nebraska) d. Lomman (Shippensburg) 6-5; Uetake (Okla. St.) d. Scott (Oregon) 12-4; Bradford (Oklahoma) pinned Humphreys (Indiana St.) 5:03; Peritore (Lehigh) d. Campbell (Indiana) 3-2; Stanely (Adams St.) d. Baron (Southern Ill.) 6-6, 1-0 (OT); Anderson (Mich. St.) pinned Lay (Kansas St.) 5:41; Soulek (Mankato St.) d. Young (Ohio St.) 9-5.

SECOND ROUND—Vanderlofske (Navy) d. Nord 6-2; Milone (Temple) d. Dutt 13-4; Rolley d. Desario (Colo. St. U.) 8-7; Uetake d. Allgood 11-2; Peritore d. Bradford 6-5; Green (Portland St.) d. Stanely 5-4; Anderson pinned Ford (Moorhead St.) 7:39; Soulek d. Cowell (Cal Poly-SLO) 5-2.

QUARTERFINALS—Milone d. Vanderlofske 7-4; Uetake d. Rolley 18-3; Peritore d. Green 8-3; Anderson d. Soulek 16-7.

SEMI-FINAL ROUND—Uetake d. Milone 11-2; Peritore d. Anderson 6-3.

FINAL ROUND—Uetake pinned Peritore 4:31; Consolation (Third Place) Campbell d. Scott 4-1; (Fifth Place) Anderson d. Milone 5-0.

137-Pound Class

FIRST ROUND—Cheynet (Kansas St.) d. Sutter (Bloomsburg) 4-2; Sprague (Oregon St.) d. Struzik (Marquette) 13-3; Fitz (Penn St.) d. Saddler (Iowa St.) 10-3; Robertson (Oregon) d. Thompson (Rochester Tech) 2-1; Schneider (Southern Ill.) d. Boozell (Cent. Missouri) 6-0; Russo (Ariz. St.) d. Hicks (Navy) 3-2; Siegel (California) d. Redden (Shippensburg) 4-4, 2-0 (OT).

SECOND ROUND—Sager (Oklahoma) d. Cheynet 3-2; Carr (Mich. St.) d. Sprague 13-12; Fitz d. Derryberry (Colo. St. Col.) 9-6; Stuart (Lehigh) pinned Robertson 5:08; Schneider d. Furlan (Northern Ill.) 3-0; Yatabe (Portland St.) d. Russo 3-1; Johannsen (Michigan) d. Siegel 9-3; Davis (Okla. St.) d. Haluko (Indiana St.) 10-2.

QUARTERFINALS—Sager d. Carr 17-5; Stuart d. Fitz 13-4; Yatabe d. Schneider 3-1; Davis d. Johannsen 8-3.

SEMI-FINAL ROUND—Sager d. Stuart 1-1, 3-1 (OT); Davis d. Yatabe 1-1, 7-2 (OT).

FINAL ROUND—Davis d. Sager 1-1, 8-2 (OT); Consolation (Third Place) Stuart d. Johannsen 9-4; (Fifth Place) Yatabe d. Cheynet 5-3.

145-Pound Class

FIRST ROUND—Stuyvesant (Moorhead St.) d. Jenkins (Michigan) 1-1, 3-1 (OT); Robbins (Army) d. Sievertsen (Wisconsin) 7-2; Garrison (Portland St.) d. Pfoor

(Southern Ill.) 6-2; Rogers (Okla. St.) d. Schneider (Northwestern) 12-6; Higgins (Gettysburg) d. Hagerty (No. Carolina) 12-0; Miller (San Jose) d. Tillman (Adams St.) 2-1; Stanley (Oklahoma) d. Eremus (Penn St.) 11-5; Bahr (Iowa St.) d. Campbell (Mich. St.) 8-4; Tepper (Lehigh) d. Griggy (Kent St.) 6-4.

SECOND ROUND—Stuyvesant d. Moore (Bowl. Green) 10-5; Robbins d. Heinz (Col. St. Col.) 8-4; B. Blacksmith (Lock Haven) d. Garrison 10-2; Rogers d. Higgins 19-5; Dotlich (Indiana St.) d. Miller 6-1; Stanley d. Bower (Temple) 10-2; Bahr pinned Dale (Kansas St.) 2:40; Pond (Georgia Tech) d. Tepper 1-1, 1-1 (OT).

QUARTERFINALS—Robbins d. Stuyvesant 6-4; Blacksmith d. Rogers 5-0; Stanley d. Dotlich 11-5; Bahr d. Pond 10-5.

FINAL ROUND—Blacksmith d. Bahr 7-1; Consolation (Third Place) Stanley d. Rogers 7-4; (Fifth Place) Robbins d. Pond 2-0.

152-Pound Class

FIRST ROUND—Reding (Okla. St.) d. Roberts (New Mexico St.) 11-1; Burkhart (Indiana St.) d. Jacobson (No. Carolina) 7-3; Buerk (Marquette) d. Miller (Cal Poly-SLO) 6-2; DeWalt (Penn. St.) d. Cooper (Georgia) 11-4; Sepeta (Army) d. Wellman (Iowa St.) 7-1; Hall (Ariz. St.) d. Gendler (Kent St.) 5-2; Bavaro (Gettysburg) d. Ehrier (UCLA) 6-4; Brown (Kansas St.) d. Krisko (Bowl. Green) 11-9; Wells (Oklahoma) pinned Peden (Colo. St. Col.) 5:59; Riley (Pittsburgh) d. Jensen (Utah) 6-1; Hicks (N. C. State) d. Muir (Lehigh) 0-0, 2-0 (OT); Kamman (Michigan) d. Gerst (Bloomburg) 7-2; Cook (Michigan St.) d. Reed (Wesleyan) 6-0; Lilley (Temple) d. Heinzelman (Wisconsin) 20-13; Kent (Navy) pinned Waltz (Lock Haven) 8:31.

SECOND ROUND—Reding d. Burkhart 9-2; DeWalt d. Buerk 7-2; Sepeta d. Hall 9-8; Bavaro pinned Brown 4:07; Wells pinned Riley 7:34; Kamman d. Hicks 10-2; Cook d. Lilley 9-6; Frude (Wyoming) d. Kent 2-1.

QUARTERFINALS—Reding d. DeWalt 5-3; Bavaro d. Sepeta 5-2; Kamman pinned Wells 7:21; Cook d. Frude 7-1.

SEMI-FINAL ROUND—Bavaro d. Reding 12-9; Cook pinned Kamman 7:48.

FINAL ROUND—Cook d. Bavaro 3-0; Consolation (Third Place) Kamman pinned Reding 2:41; (Fifth Place) Frude d. Brown 4-1.

160-Pound Class

FIRST ROUND—Hartenstine (Lehigh) d. Siebanthal (Portland St.) 5-0; Lucas (San Jose St.) d. Stelman (Michigan) 11-5; Beale (Wisconsin) d. Elder (Kansas St.) 8-5; Evans (Gustavus Adol.) d. Ott (Mich. St.) 6-1; Hensley (Wash. St.) d. Palmer (Bowl. Green) 4-2; Ruth (Oklahoma) d. Ruben (Northwestern) 11-3; Robinson (Okla. St.) d. Marshall (No. Carolina) 11-1; Amundson (Mankato St.) d. Englebretson (Air Force) 8-3; Dalgewicz (E. Stroudsburg) pinned Drypolcher (Kent St.) 7:29; Marcucci (Iowa St.) d. Buechel (Seton Hall) 9-1; Carr (Wilkes) d. Mickelson (Wyoming) 5-2; Baker (Army) d. Appleton (Southern Ill.) 6-4; Brawley (N. C. State) d. J. Blacksmith (Lock Haven) 10-1.

SECOND ROUND—Hartenstine pinned Schindhelm (Marquette) 8:24; Beale d. Lucas 10-0; Hensley d. Evans 5-2; Ruth d. Robinson 17-7; Dalgewicz pinned Amundson 7:57; Marcucci d. Pynchka (Indiana St.) 5-0; Carr d. Baker 6-0; Brawley d. Seaman (Penn St.) 10-4.

QUARTERFINALS—Beale d. Hartenstine 6-6, 3-2 (OT); Ruth d. Hensley 8-2; Marcucci d. Dalgewicz 5-0; Carr d. Brawley 6-2.

SEMI-FINAL ROUND—Ruth pinned Beale 7:54; Marcucci d. Carr 6-6, 1-0 (OT).

FINAL ROUND—Ruth pinned Marcucci 8:53; Consolation (Third Place) Carr d. Beale 8-0; (Fifth Place) Dalgewicz d. Hensley 7-2.

167-Pound Class

FIRST ROUND—Reinbolt (Ohio St.) d. Miller (Wyoming) 9-5; Drebenstedt (Okla. St.) d. Marshall (Northwestern) 8-6; Rushatz (Lehigh) pinned Ternes (Bowl. Green) 1:50; Vargo (Bloomburg) d. Orr (UCLA) 8-3; Palmer (Navy) d. Smith (Oregon St.) 11-4; Fairbanks (Wash. St.) d. Smith (Lock Haven) 8-5; Byers (Colo. St. Col.) d. Wicks (Iowa St.) 17-7; Glen (Oregon) pinned Domko (Southern Ill.) 5:06; Herbert (Kent St.) d. Kraft (Montana St.) 6-2; Reinoso (Temple) d. Logan (Wesleyan) 4-3; Lorenzo (Penn St.) d. Radman (Mich. St.) 10-8; Mickish (Oklahoma) d. Martin (Ohio U.) 10-2; Elder (E. Stroudsburg) pinned Riesselman (Mankato St.) 5:26.

SECOND ROUND—DeRock (Colorado) d. Laughry (Coast Guard) 8-2; Reinbolt d. Drebenstedt 10-5; Rushatz d. Vargo 10-7; Palmer d. Fairbanks 6-5; Byers d. Glen 8-0; Reinoso d. Herbert 7-3; Mickish d. Lorenzo 9-1; Bachardy (Lycoming) d. Elder 17-4.

QUARTERFINALS—Reinbolt d. DeRock 5-2; Rushatz d. Palmer 7-0; Byers pinned

Reimoso 2:59; Mickish pinned Bachardy 2:57.

SEMI-FINAL ROUND—Reinbolt pinned Rushatz 8:48; Mickish d. Byers 12-8.

FINAL ROUND—Reinbolt d. Mickish 13-11; Consolation (Third Place) Rushatz pinned Bachardy 4:51; (Fifth Place) Byers d. Drebenstedt 6-4.

177-Pound Class

PRELIMINARY—Fisher (Colo. St. Col.) pinned Waterman (Michigan) 5:15.

FIRST ROUND—Parker (St. Col. Iowa) d. McDaniel (Oklahoma) 5-0; Swope (Lock Haven) d. Adams (Wash. St.) 9-1; Peckham (Iowa St.) pinned Mosier (Moorhead St.) 3:29; Fisher (Colo. St. Col.) d. Harter (Army) 13-8; Cook (E. Stroudsburg) d. Vanderveem (Rochester Tech.) 13-3; Cummings (Ohio St.) d. Karch (Maryland) 4-3; Bradley (Mich. St.) d. Seitz (Penn. St.) 12-2; Fozzard (Okla. St.) d. Mucka (Moravian) 7-0.

QUARTERFINALS—Swope d. Parker 11-3; Peckham pinned Fisher 3:38; Cook d. Cummings, def. injury; Fozzard d. Bradley 8-4.

SEMI-FINAL ROUND—Peckham d. Swope 6-0; Fozzard d. Cook 4-3.

FINAL ROUND—Peckham pinned Fozzard 3:43; Consolation (Third Place) Swope d. Cook 2-0; (Fifth Place) Mucka pinned Fisher 3:45.

191-Pound Class

FIRST ROUND—Schenk (Oregon St.) d. Dreadrich (Southern Ill.) 7-5; Foster (Utah St.) d. Hampton (Adams St.) 7-0; Harlow (Okla. St.) d. Drodzow (Maryland) 6-0; Bennett (Okla.) pinned King (Marquette) 4:06; Buzzard (Iowa St.) pinned Thomas (So. Dakota St.) 4:18; Maidlow (Mich. St.) d. Johnson (Augustana) 4-2.

QUARTERFINALS—Nichols (Navy) d. Schenk 13-10; Harlow d. Foster 5-2; Buzzard d. Bennett 7-2; Whittington (UCLA) d. Maidlow 6-2.

SEMI-FINAL ROUND—Harlow d. Nichols 10-4; Buzzard d. Whittington 11-3.

FINAL ROUND—Harlow d. Buzzard 3-2; Consolation (Third Place) Foster d. Whittington 3-2; (Fifth Place) Nichols d. Bennett 7-5.

Heavyweight Class

FIRST ROUND—Holtry (Utah St.) d. Kelly (Indiana St.) 6-4; Richardson (Mich. St.) d. Schraum (MIT) 8-2; Beeson (Colo. Western) d. Fuller (SE Missouri) 5-3; Stith (Nebraska) d. Hurlburt (So. Dakota St.) 19-1.

SECOND ROUND—Sharpe (Oklahoma) d. Kraft (Northwestern) 8-0; McDermott (Lock Haven) d. Holtry 10-4; Billberg (Moorhead St.) pinned Cook (Utah) 2:02; Richardson d. Roop (Southern Ill.) 8-3; Porter (Michigan) pinned Beeson 2:46; Goble (Rutgers) d. Gabbett (Okla. St.) 6-6, 1-0 (OT); Culp (Ariz. St.) d. Stith 2-1; Shippos (Iowa St.) d. Elzey 7-0.

QUARTERFINALS—Sharpe d. McDermott 7-3; Billberg d. Richardson 5-3; Porter pinned Goble 3:28; Shippos d. Culp 3-2.

SEMI-FINAL ROUND—Billberg d. Sharpe 7-3; Porter d. Shippos 4-3.

FINAL ROUND—Porter d. Billberg 15-4; Consolation (Third Place) Sharpe d. Shippos 3-0; (Fifth Place) Richardson pinned Beeson 1:04.

NCAA College Division Championships

Mankato, Minn., Mar. 10-12, 1966

SCORING—Cal Poly (SLO) 55, Wilkes 51, Portland St. 47, Mankato St. 42, Augustana (Ill.) 29, So. Dakota St. 28, Colo. Western 26, Gettysburg 26, Fresno St. 24, St. Col. Iowa 23, Montana 21, Eastern Mich. 19, Gustavus Adolphus 17, Luther 17, Lycoming 17, Albany St. 15, Northern Ill. 15, West Chester 14, Springfield 12, Old Dominion 12, Moravian 11, Colo. Mines 10, C. W. Post 10, NW Missouri 10.

115-LB—Remer (CP-SLO) champion, Johansen (FS) 2nd, Gipp (Lu) 3rd, Ogdie (MS) 4th, Smith (Cor) 5th, Tipton (Col M) 6th; 123-LB—Crow (AS), Lambert (Aug), Sanders (PS), Younger (Col W), Hill (Wh), Johnson (Lu); 130-LB—Soulek (MS), Ragland (OD), Green (PS), Cowell (CP-SLO), Paddock (Col M), Ingemo (CWP); 137-LB—Palmer (Mont), Kiefer (Wi), Yatabe (PS), Boozell (C Mo), Brogan (Mass), Faulkner (Wh); 145-LB—Downing (CP-SLO), Higgins (Gett), Furlan (ND), McCormick (NDS), Trenz (CWF), James (NW Mo); 152-LB—Bavaro (Gett), Miller (CP-SLO), Garrison (PS), Weindl (Wi), Wendel (MS), Callego (FS); 160-LB—Carr (Wi), Evans (GA), Amundson (MS), Siebenthal (PS), Skaar (L), Steinkamp (SCI); 167-LB—Bachardy (LY), Ray (EM), Tillman (WC), Riesselman (MS), Kain (SDS), Cook (Wi); 177-LB—Parker (SC), Mucka (Mor), Serra (Sp), Buckalaw (EM), Sager (GA), Olexy (Wi); 191-LB—Johnson (Aug), Thomas (SDS), Ford (Cal D), Cold (Wi), Costello (Mont), Wintjen (EI); HVIYWI—Beeson (Col W), Fuller (SE Mo), Birbeck (FS), Hurlburt (SDS), Eills (Bel), Faasch (Monm).



AAUW RULERS—OREGON STATE: Left to right, front row—Harle, Sprague, Bolton, Duncel, Davis, Iwasaki; back row—Gartung, Schenk, Walker, Smith, Quinn, Coach Thomas.

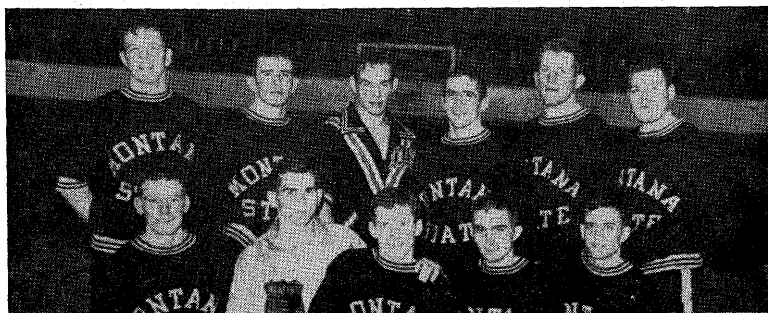

HIGH IN THE BIG SKY: Left to right, front row—Kershner (Mont. St.), Palmer (Montana), Leonard, Lockwood, Hiers (all Mont. St.); back row—Pedersen, McIntyre (both Mont. St.), Eddy (Idaho St.), Purdom, Miller, Schlepp (all Mont. St.).

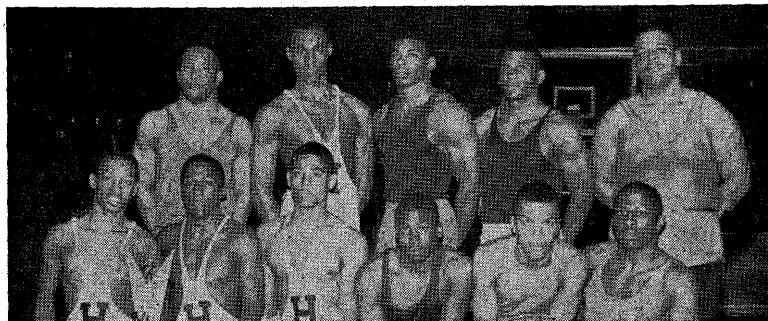

CIAA INDIVIDUAL WINNERS: Left to right, front row—Lay, Johnson, Bolton (all Howard U.), C. Smith (Norfolk St.), Brown, Vance (both Morgan St.); back row—Hunter (Morgan St.), Young (Howard U.), Lee, Forrest (both Norfolk St.), McCoy (Morgan St.).

COLLEGIATE REVIEWS

Eastern Intercollegiate Wrestling Association

Lehigh University, with three individual champions and four others who placed, swept to a record 18th team title in the 62nd annual EIWA tournament at Pittsburgh. The Engineers, coached by Hall of Famer Gerry Leeman, piled up 85 points to 63 for runnerup Navy. Penn State and Army tied for third place with 60 and Cornell, which also had three individual winners, totaled 51.

Wayne Hicks of Navy, the 137-pound champion, was honored as the outstanding wrestler in the tournament. He also received the Fletcher Award which goes to the man who has accumulated the most EIWA tourney points during his varsity career. Pete Vanderlofske of Navy, third at 130 pounds, accepted the Sheridan Award for the most pins in the least time.

SCORING—Lehigh 85, Navy 63, Penn State 60, Army 60, Cornell 51, Temple 35, Pittsburgh 31, Rutgers 18, Syracuse 10, Franklin & Marshall 9, Princeton 9, Harvard 8, Columbia 5, Pennsylvania 4, Colgate 2, Yale 1.

123-LB—Caruso (L) champion, Burger (N) 2nd, Clark (PS) 3rd, Shimansky (F&M) 4th; **130-LB**—Peritore (L), Steenlage (A), Vanderlofske (N), Milone (T); **137-LB**—Hicks (N), Stuart (L), Fitz (PS) Zolikoff (Pi); **145-LB**—Robbins (A), Eremus (PS), Tepper (L), Bower (T); **152-LB**—DeWalt (PS), Riley (Pi), Muir (L), Lilley (T); **160-LB**—Stephens (Cor), Hartenstine (L), Baker (A), Mitchell (Pr); **167-LB**—Rushatz (L), Reinoso (T), Palmer (N), Heimann (A); **177-LB**—Ferraro (Cor), Harter (A), Schlerdorf (S), Lorenzo (PS); **191-LB**—Buchwald (Cor), Williams (Pi), Seitz (PS), Carloni (N); **HVYWT**—Goble (R), Nichols (N), Moore (Cor), Meggesey (S).

Atlantic Coast Conference

SCORING—Maryland 116, N. C. State 60, North Carolina 50, Virginia, Duke.

115-LB—Norris (M) champion, Roberts (D) 2nd, Williams (V) 3rd, Saunders (NC) 4th; **123-LB**—Arnoult (M), Shurberg (V), Harding (NCS); **130-LB**—Billotte (M), Page (NCS), Blair (NC), McCall (V); **137-LB**—Hiltabilde (M), Cook (NC), McAlpine (D), VanNote (NCS); **145-LB**—Henderson (M), Hagerty (NC), Wilson (V), LaRoque (NCS); **152-LB**—Hicks (NCS), Verlenden (NC), Yocum (M), Kenna (D); **160-LB**—Brawley (NCS), Nichols (M), Marshall (NC), Soles (V); **167-LB**—Soto (M), Jacobson (NC), Hamilton (NCS), Darling (D); **177-LB**—Karch (M), Stewart (V), Preister (NC), Johnson (D); **191-LB**—Drozdom (M), O'Bryan (D), Levinson (V), Galloway (NC); **HVYWT**—Amoto (NCS), Myslinski (M), Eckenrode (V), Manship (NC).

Athletic Association of Western Universities

SCORING—Oregon St. 108, Oregon 59, UCLA 46, Wash. State 41, California 32, Stanford 24, Washington 10.

115-LB—Iwasaki (OS) champion, Masuda (C) 2nd, Henjyoji (O) 3rd, Cooper (WS) 4th; **123-LB**—Robertson (O), Davis (OS), Hazelton (S), Crymes (C); **130-LB**—Scott (O), Duncel (OS), Peterson (WS), Boyan (S); **137-LB**—Siegel (C), Bolton (OS), Short (WS), Dess (UCLA); **145-LB**—Sprague (OS), Criner (O), Cheney (W), Ott (S); **152-LB**—Ehrler (UCLA), Hensley (WS), Harle (OS), Malpass (O); **160-LB**—Quinn (OS), Mitchell (O), White (UCLA), Roller (WS); **157-LB**—Orr (UCLA), Schaum (S), Glenn (O), Smith (OS); **177-LB**—Walker (OS), Adams (WS), Locke (W), Hollingbery (S); **191-LB**—Schenk (OS), Wittington (UCLA), Porter (C), Davison (S); **HVYWT**—Gartung (OS), Cooper (WS), Lawrence (O), Lathrop (C).

Big Eight Championships

SCORING—Oklahoma St. 97, Iowa State 85, Colorado 35, Nebraska 15, Kansas St. 12, Missouri 4, Kansas 0.

115-LB—Hatta (O) champion, Gillum (IS) 2nd, Thon (N) 3rd, Rhodes (C) 4th; **123-LB**—Rice (O), Sells (OS), Leichtman (IS), Langdon (N); **130-LB**—Uetake (OS), Nord (C), Epps (IS), Clery (O); **137-LB**—Davis (OS), Sager (O), Cheyney (KS), Lampitt (M); **145-LB**—Rogers (OS), Stanley (O), Bahr (IS), MacArthur (C); **152-LB**—Wells (O), Buzzard (IS), Reding (OS), Brown (KS); **160-LB**—Maruccci (IS), Lamm (O), Robinson (OS), Elder (KS); **167-LB**—Ruth (O), DeRock (C), Drenbenstedt (OS), Wicks

1966-67 NCAA-WCOA Officers

<i>President</i>	Maryin Hess, University of Utah
<i>President-Elect</i>	Jim Wilkerson, Southern Illinois
<i>Past President</i>	Dick Voliva, Rutgers University
<i>Secretary-Treasurer</i>	Ted Bredehoft, Arizona State University
<i>Membership Secretary</i>	Doug Parker, Springfield College

(IS); 177-LB-Peckham (IS), Fozzard (OS), Mickish (O), Drahn (C); 191-LB-Harlow (OS), Buzzard (IS), Bennett (O), Howell (C); HVYWT-Shippos (IS), Sharpe (O), Smith (N), Gabbett (O).

Big Sky Championships

SCORING—Montana St. 124, Idaho St. 79, Montana 61, Weber St. 22, Idaho 19, Gonzaga 9.

115-LB-Hiers (MS) champion, Jeffrey (WS) 2nd, Jordan (G) 3rd, Aldrich (M) 4th; 123-LB-Lockwood (MS), Rodriguez (IS), Southern (M), Schaefer (G); 130-LB-Leonard (M), Yeates (IS), Priest (WS), Rebal (M); 137-LB-Palmer (M), Andrews (IS), Brookman (I), Zadick (MS); 145-LB-Kershner (MS), Schnabel (IS), Gooch (WS), Stoverud (M); 152-LB-Pedersen (MS), Treat (M), Oliphant (IS), Vallejo (I); 160-LB-McIntyre (MS), Huff (IS), Axtund (M), Sherman (G); 167-LB-Eddy (IS), Kraft (MS), Pagel (M), Webster (WS); 177-LB-Purdum (MS), Harris (IS), Day (I), Connolly (M); 191-LB-Miller (MS), Costello (M), Millward (IS), Maywhoor (I); HVYWT-Schlepp (MS), Rider (IS), Gilboe (M), McCray (I).

Big Ten Championships

SCORING—Michigan St. 71, Michigan 67, Minnesota 65, Wisconsin 41, Ohio State 18, Indiana 17, Northwestern 6, Iowa 4, Purdue 4, Illinois 3.

123-LB-Fehrs (Mic) champion, Behm (MS) 2nd, McCall (I) 3rd, Anderson (Min) 4th; 130-LB-Anderson (MS), Campbell (In), Dozeman (Mic), Lloyd (Min); 137-LB-Carr (MS), Gluck (W), Johannesen (Mic), Barrett (Min); 147-LB-Henry (Min), Jenkins (Mic), Sievertsen (W), Schneider (N); 157-LB-Beale (W), Gross (Min), Cook (MS), Kamman (Mic); 167-LB-Reinbolt (OS), Klein (Min), Radman (MS), Heinzelman (W); 177-LB-Bradley (MS), Ramstad (Min), Wentz (Mic), Cummings (OS); HVYWT-Porter (Mic), Richardson (MS), Staebler (Min), Fernat (W).

California Collegiate Athletic Association

SCORING—Cal Poly (SLO) 120, Fresno St. 70, San Diego St. 39, Long Beach St. 33, Los Angeles St. 30, San Fernando Valley 25.

115-LB-Johansen (FS) champion, Remer (CP) 2nd, Dickerson (SDS) 3rd, Houchin (LA) 4th; 123-LB-Garcia (CP), Gabrielson (LB), Nett (SFV), Kaplan (SDS); 130-LB-Cowell (CP), Fisher (SDS), Boring (LB), Reynolds (LA); 137-LB-Checketts (FS), Miles (CP), Zook (SDS), Windscheffel (LA); 145-LB-Ruiz (CP), Norsworthy (FS), Stichter (LB), Neal (SFV); 152-LB-Gallego (FS), Downing (CP), Pojman (LB), Nystul (SDS); 160-LB-Miller (CP), Wilson (SDS), Estes (LB), Caputo (LA); 167-LB-Hilger (CP), Reed (LA), Christenson (FS), Gantz (LB); 177-LB-Wigglesworth (CP), Snell (LA), Evans (SFV), McIlhenny (LB); 191-LB-Kline (CP), Bernstein (FS), Miller (SFV), Wilson (SDS); HVYWT-Birbeck (FS), Howard (SFV), Faria (CP), Lessard (SDS).

Central Intercollegiate Championships

SCORING—Howard U. 90, Morgan St. 83, Norfolk St. 75, Elizabeth City 22, Virginia St. 7.

115-LB-Lay (H) champion, Forbes (NS) 2nd, Lanier (MS) 3rd, Davenport (EC) 4th; 123-LB-Johnson (H), Sutton (EC), Small (MS); 130-LB-Bolton (H), Green (NS), Hill (EC), Harris (MS); 137-LB-C. Smith (NS), Stewart (H), Coward (VS); 145-LB-Brown (MS), Webb (EC), Epps (MS); 152-LB-Vance (MS), Lawson (H), Gaffney (EC), King (NS); 160-LB-Hunter (MS), Richardson (H), Rispress (NS), W. Smith (EC); 167-LB-Young (H), Hays (MS), McCoy (NS), Haynes (VS); 177-LB-Lee (NS),

Scott (H), Holmes (EC), Filson (MS); 191-LB-Forrest (NS), Shannon (MS), Kennard (H); HVYWT-R. McCoy (MS), Robinson (NS), Wylie (EC), Copemann (H).

College Conference of Illinois

SCORING—Augustana 101, North Central 57, Millikin 43, Carroll 42, North Park 32, Carthage 26, Ill. Wesleyan 13.

123-LB-Lambert (A) champion, Johnson (NP) 2nd, Draper (Cart) 3rd, Grant (NC) 4th; 130-LB-Jackson (NC), Ayer (A), Phillips (NP), Lange (Cart); 137-LB-Henning (A), Zemke (M), Mitchell (NP), Miller (NC); 145-LB-Garmon (A), Deremiah (M), Grottoia (IW), Wood (NP); 152-LB-Kittel (NC), Natwick (Carr), Filip (A), Bischoff (Cart); 160-LB-Zapf (Cart), Strauss (NC), Winkler (Carr), Howey (A); 167-LB-Haug (M), Gogner (A), Opitz (Carr), Papendick (Cart); 177-LB-Maurer (A), Gumina (Carr), Futrell (M), Grover (NP); 191-LB-Moravec (A), Robinson (NC), Beaumont (IW), Manner (M); HVYWT-Avery (NC), Blum (Carr), Johnson (A), Burns (NP).

Evergreen Conference

SCORING—Central Wash. 99, Western Wash. 94, Eastern Wash. 71, Whitworth 16, Puget Sound 11.

115-LB-Potts (WW) champion, Tomaras (EW) 2nd; 123-LB-Vandiver (WW), Turner (CW), Tyree (EW); 130-LB-Ranzelman (WW), Birch (EW), Herman (CW); 137-LB-Grossman (EW), Montgomery (WW), Baze (CW); 145-LB-Warren (CW), Dahl (WW), Driggs (EW); 152-LB-Chapman (WW), Harris (EW), Lynn (CW); 160-LB-Merkley (CW), Bayne (WW), Long (EW); 167-LB-L. Merkley (CW), Kilander (WW), Myhr (EW); 177-LB-Sipe (CW), Linerud (EW), Rasmussen (WW); 191-LB-Delay (CW), Lane (WW), Parrat (WW); HVYWT-Werkhoven (CW), Hartman (EW), Fry (WW).

Far Western Conference

SCORING—Chico St. 98, UC Davis 88, Humboldt St. 52, San Francisco St. 39, Nevada 26, Hayward St. 14, Sacramento St. 14.

115-LB-Kusmoto (SFS) champion, Welton (CS) 2nd, Bhumiratana (UCD) 3rd; 123-LB-Marchio (UCD), Maxwell (CS), Richards (HuS), Barta (HaS); 130-LB-Simpson (CS), Aitken (SFS), Carlisle (UCD), Alexander (HaS); 137-LB-Panetta (CS), West (SS), Cannon (UCD), Mann (HaS); 145-LB-Benson (CS), McPherson (HuS), Ruhkula (UCD), Ikemoto (SS); 152-LB-Fickel (UCD), Patch (CS), Ballard (N), Smith (HuS); 160-LB-Lucas (SFS), Evans (HuS), Wilkins (N), Brown (CS); 167-LB-Delis (UCD), Michalak (HuS), Patton (CS), Kreisenbeck (N); 177-LB-Oglesby (HuS), Bukema (UCD), Norton (CS), Simons (SFS); 191-LB-Ford (UCD), Seymour (N), Lytle (CS), Callahan (HuS); HVYWT-Cole (CS), Husted (UCD), Stiff (N), Boyd (HaS).

4-I Championships

SCORING—Indiana St. 76, Kent State 57, Waynesburg 38, Cortland 32, Bowling Green 31, Ohio U. 26, Hillsdale 16, Western Mich. 16, Rochester Tech 12, Marquette 12, Oneonta 11, Fairmont St. 10, Ithaca 10, Oswego 10, Central Mich. 8, Miami (O.) 7, UW Milwaukee 7, Howard 4, Fairleigh-Dickinson 4, Case Tech 4, Ashland 3, Cleveland St. 3, Toledo 3, Buffalo 3, Washington & Jefferson 1.

117-LB-Unik (OU) champion, McGann (Osw) 2nd; 130-LB-Adamson (Way), Williams (KS); 130-LB-Humphreys (IS), Nagy (Way); 137-LB-Halulko (IS), Graves (Hi); 145-LB-Moore (BG), Griggy (KS); 152-LB-Gendler (KS), Burkhardt (IS); 160-LB-Pychinka (IS), Karpenc (Way); 167-LB-Martin (OU), Palmer (BG); 177-LB-Herbert (KS), Vanderveen (RT); 191-LB-Wachtel (Cor), Aust (KS); HVYWT-Kelly (IS), Jackson (FS).

Independent College Athletic Conference

SCORING—RPI 92, Union 66, Clarkston 62, St. Lawrence 49, Hobart 40.

115-LB-Rothe (RPI) champion, Gallagher (C) 2nd, Schneider (SL) 3rd, Knights (U) 4th; 123-LB-Aronstamm (RPI), Waite (U), Hiltz (SL), Underwood (C); 130-LB-Iannotti (U), Rodgers (H), Dunham (RPI), Jurashak (SL); 137-LB-Peters (C), Talomie (RPI), Boor (U), Hendrickson (H); 145-LB-Monks (C), Lohse (RPI), Frye (U), Mussler (SL); 152-LB-Faden (RPI), Werner (P), Polus (H), Smorol (SL); 160-LB-Fay (C), Schneider (U), Biel (RPI), Christ (SL); 167-LB-Cornwall (U), Hald (RPI), Menzies (SL), Boyar (H); 177-LB-DeRensis (C), VanHorn (H), Sobel (SL), Fiske (RPI); 191-LB-Cook (H), Nells (SL), Duwe (RPI), Danielson (C); HVYWT-VanHouten (RPI), Moore (SL), Schiffner (U), Salat (H).



COLLEGE CONFERENCE OF ILLINOIS KINGS: Left to right, front row—Lambert (Augustana), Jackson (North Central), Henning, Garmon (both Augustana), Kittel (North Central); back row—Zappf (Carthage), Haug (Millikin), Maurus, Moravec (both Augustana), Avery (North Central).



EIWA CHAMPIONS—LEHIGH: Left to right, front row—Caruso, Peritore, Stuart (capt.), Tepper, Muir; middle row—Coach Leeman, Hartenstine, Rushatz, Caprio, Gebhardt, Pfeltz; back row—Kochanczyk (mgr.), Parsons, Kishel, Bisset, Narducci, Ries, Dr. Havach.

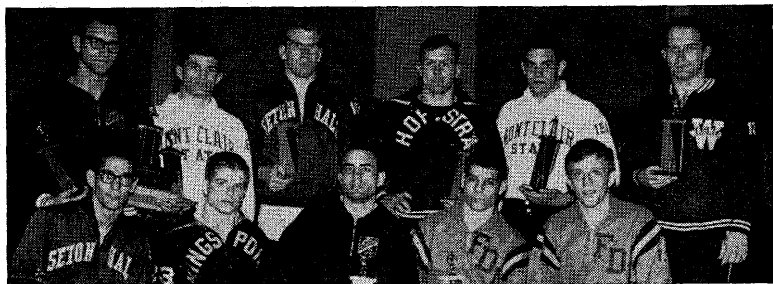

METROPOLITAN CONFERENCE TITLISTS: Left to right, kneeling—Rossi (Seton Hall), Kempf (Kings Point), Ingegno (C. W. Post), Ferrari (Fair. Dickinson), Locks (Fair. Dickinson); back row—Trenz (C. W. Post), Aprile (Montclair St.), Buechel (Seton Hall), Rudolph (Hofstra), Rosen (Montclair St.), Berggren (Wagner).

Indiana Collegiate Conference

SCORING—Indiana St. 105, DePauw 54, Ball State 38, Valparaiso 26, St. Joseph's 2.
123-LB-Walenz (IS) champion, Nelson (BS) 2nd, Ross (D) 3rd; **130-LB-Humphreys (IS)**, Ashman (BS), Ferguson (D); **137-LB-Parker (IS)**, Carls (BS), Mader (D); **145-LB-Halukko (IS)**, Neuman (D), Barnett (BS); **152-LB-Dotlich (IS)**, Wendelboe (D), Von Schlichten (V); **160-LB-Burkhart (IS)**, Verplank (BS), Wheeler (V); **167-LB-Pychinka (IS)**, Nice (D), Miles (V); **177-LB-Garross (IS)**, Hasbrook (D), Granzin (V); **HVYWT-Kelly (IS)**, Larsen (D), Mahnke (V).

Indiana Intercollegiate Championships

SCORING—Indiana Central 80, Wabash 59, Taylor 49, Earlham 43, Anderson 34, Manchester 9.

115-LB-Watkins (IC) champion, Arny (A) 2nd; **123-LB-Hocker (A)**, Cauthen (W), Quinn (IC); **130-LB-Sedmak (W)**, Adams (M), Gifford (A); **137-LB-Keller (T)**, Beeson (IC), Brooks (W); **145-LB-Giles (IC)**, Hile (W), Boileau (T); **152-LB-Sidebottom (IC)**, Myers (T), Goldblatt (W); **160-LB-Kaler (E)**, Jeffery (T), Sutton (W); **167-LB-Lester (T)**, Allen (A), Gruner (IC); **177-LB-Graves (IC)**, Casey (E), Roper (W); **191-LB-Barnes (IC)**, Sensenbach (E), Cook (W); **HVYWT-Johnson (E)**, Abernathy (W), Linder (T).

Interstate Intercollegiate Athletic Conference

SCORING—Illinois St. 76, Northern Ill. 69, Western Ill. 43, Central Mich. 38, Eastern Ill. 35.

123-LB-Cummings (EI) champion, Eberhard (IS) 2nd, Anderson (NI) 3rd, Newman (CM) 4th; **130-LB-Manahan (IS)**, Niles (CM), Gustafson (WI), Mentz (EI); **137-LB-Stinson (WI)**, Nyckel (EI), Frus (IS), Albright (NI); **145-LB-Furlan (NI)**, Ricco (IS), Cecala (EI), Ranson (CM); **152-LB-Wallin (NI)**, Hughes (WI), Scane (CM), Shreve (IS); **160-LB-Pitzelle (NI)**, Lott (CM), Walker (IS), Walbert (WI); **167-LB-Sexton (IS)**, Mason (NI), Champney (CM); **177-LB-Peterson (WI)**, Kahn (IS), Gaffner (CM), Widerstrom (NI); **191-LB-Williams (IS)**, Wintjen (EI), Messerly (CM), Smith (NI); **HVYWT-Marx (NI)**, Johansen (IS), Noll (WI), Ipsen (EI).

Iowa Intercollegiate Championships

SCORING—Luther 88, Dubuque 66, Wartburg 57, Simpson 22, Upper Iowa 19.

123-LB-Sadler (D) champion, Gipp (L) 2nd, Wehling (W) 3rd, Curtis (S) 4th; **130-LB-Johnson (L)**, Brown (D), A. Curtis (S), Schlesselman (W); **137-LB-Daack (L)**, Cannon (S), Schroeder (L), Estling (UI); **145-LB-Neist (L)**, Long (W), Sagers (D), Fisher (UI); **152-LB-Kumpf (L)**, Snitker (W), Bailey (D), Herbert (S); **160-LB-Ehrle (L)**, Tower (W), Doughty (D), Pfeifer (S); **167-LB-Brandau (W)**, Skaar (L), Houck (D), Schamerhorn (S); **177-LB-Hughes (UI)**, Brooks (L), Mohr (W), Hudson (D); **HVYWT-Glenn (D)**, Miller (L), Knight (W), Bergstrom (UI).

Mason-Dixon Conference Championships

SCORING—Old Dominion 96, Towson St. 41, Baltimore 35, Hampden-Sydney 34, John Hopkins 34, Western Md. 29, Gallaudet 25, Catholic U. 19, Loyola 11, American U. 7.

123-LB-Christ (OD) champion, Heckman (CU) 2nd, Harris (HS) 3rd, Goldberg (AU) 4th; **130-LB-Knott (TS)**, Hogue (OD), Graham (HS), McCutcheon (CU); **137-LB-Ragland (OD)**, Klausmeier (B), Griggs (JH), Glassberg (AU); **145-LB-Cleveland (OD)**, Jeunette (TS), Chiaravalle (CU), Kohlhafer (B); **152-LB-Harris (OD)**, Castrovnova (B), Schmetzler (WM), Muraro (TS); **160-LB-Cote (OD)**, Finke (G), Price (TS), Preis (L); **167-LB-Swatz (JH)**, Aiello (G), Flynn (OD), McAllister (L); **177-LB-Miller (HS)**, Workman (B), Gray (TS), Evans (L); **191-LB-Kulick (WM)**, Abrams (OD), Mack (HS), Baranowski (B); **HVYWT-Hunt (JH)**, King (WM), Fucci (OD), Emmendorfer (G).

Metropolitan Intercollegiate Championships

SCORING—Hofstra 70, Montclair St. 58, C. W. Post 55, Kings Point 47, N.Y. Maritime 43, Fairleigh Dickinson 39, Newark-Rutgers 33, Seton Hall 30, CCNY 27, Monmouth 27, Wagner 16, FD-Madison 5, Brooklyn Poly 4, NYU 2, LIU 1.

117-LB-Rossi (SH) champion, Karlin (NR) 2nd, Bateman (MS) 3rd, Pirosky (H) 4th; **123-LB-Kempff (KP)**, Gifford (H), Ungarelli (CWP), Bogart (M); **130-LB-Ingegno (CWP)**, Stark (MS), Biederman (CCNY), Papacena (H); **137-LB-Ferrari (FD)**, McDonald (H), Worth (KP), Jeranek (M); **145-LB-Locks (FD)**, Reinhardt (CWP),

Bolton (NYM), McGlade (NR); 152-LB-Trenz (CWP), Ackerman (M), Deven (NYM), DiMauro (FD); 160-LB-Aprile (MS), Demers (NR), Richman (H), Dooley (NYM); 167-LB-Buechel (SH), Phillips (KP), McClure (NR), Grieco (MS); 177-LB-Rudolph (H), Allen (NYM), Nearis (CCNY), Gregorek (KP); 191-LB-Rosen (MS), Osborne (NYM), Burzinski (H), Rehm (KP); HVYWT-Berggren (W), Pezzulich (CCNY), Huffer (CWP), Cestaro (H).

Mid-American Conference Championships

SCORING—Bowling Green 64, Kent State 62, Miami (O.) 55, Western Mich. 43. Other teams—Ohio U., Toledo.

123-LB-McIlroy (WM) champion, Range (M) 2nd, Urik (O) 3rd, Burkle (BG) 4th; 130-LB-Clark (BG), Ross (KS), Thayer (M), Moran (O); 137-LB-Bonus (KS), Sallee (M), Stoner (WM), Vincent (T); 145-LB-Moore (BG), Sustersic (M), Griggy (KS), Benge (WM); 152-LB-Gentler (KS), Krisko (BG), Schael (M), Pirschner (T); 160-LB-Drypolcher (KS), Doty (WM), Ternes (BG), Berger (M); 167-LB-Palmer (BG), Martin (O), Beachan (M), Best (WM); 177-LB-Herbert (KS), Bowman (BG), Faulk (M), Cargould (O); HVYWT-Elzey (T), Shelton (WM), Young (M), Attamante (O).

Middle Atlantic Conference Championships

SCORING (Top five)—Wilkes 74, Locoming 69, Temple 63, West Chester 52, Elizabethtown 29. Other teams—Albright, Delaware, Drexel, Gettysburg, Haverford, Hofstra, Lebanon Valley, Moravian, Muhlenberg.

123-LB-Guasp (Ly) champion, Bolognini (T) 2nd; 130-LB-Milone (T), McCormick (W); 137-LB-Mitchell (Ly), Jackson (E); 145-LB-Dowhower (WC), Bower (T); 152-LB-Bavaro (G), Johnson (WC); 160-LB-Carr (W), Tillman (Ly); 167-LB-Cook (W), Fleming (Ly); 177-LB-Mucka (Mo), Oraschin (Ly); HVYWT-Arnould (W), Piper, (Mu).

Midwest Conference Championships

SCORING—Grinnell 65, Cornell 57, Monmouth 45, Knox 42, St. Olaf 39, Lawrence 31, Coe 30, Carleton 21, Beloit 21, Ripon 10.

115-LB-Smith (Cor) champion, Norden (K) 2nd, Martinson (G) 3rd, Hannaford (R) 4th; 123-LB-Barnes (G), Miller (Cor), Neumeister (SO), Sandford (Car); 130-LB-Strubler (G), Latta (Cor), Varnado (SO), Wolma (M); 137-LB-Nightingale (L), Alberts (SO), Imhoff (Coe), Barry (R); 145-LB-Sharpe (G), Shriver (K), Woll (SO), Spudic (B); 152-LB-Melville (K), Black (Cor), Simpson (Coe), Wenger (B); 160-LB-Wilson (G), Taylor (M), Field (Cor), Johnson (SO); 167-LB-Dyche (Coe), Kelley (G), Klein (M), Smith (Car); 177-LB-Blodgett (Car), Agness (L), Koepfel (K), Ferguson (Cor); 191-LB-Paasch (M), Mittlefehldt (L), Heiberg (SO), Bridgman (K); HVYWT-Ellis (B), E. Paasch (M), Anderson (Coe), Raemaker (Cor).

Minnesota Intercollegiate Championships

SCORING—Custavus Adolphus 99, Concordia 91, St. John's 37, Augsburg 31, Macalester 27, St. Thomas 11, Hamline 3.

123-LB-Ziegler (GA) champion, Budd (C) 2nd, Schafer (ST) 3rd, Shaubach (SJ) 4th; 130-LB-Budd (C), Ackerman (GA), Fitzsimmons (M), Spano (SJ); 137-LB-Duffy (C), Johnson (GA), Steecer (ST), Potter (M); 145-LB-Leopold (C), Muehlhausen (GA), Anderson (M), Farmer (A); 152-LB-Frisch (GA), Snow (A), Nelson (C), Linderen (H); 160-LB-Evans (CA), Myhra (C), Barnes (A), Hartle (SJ); 167-LB-Miller (A), Kuel (SJ), Witter (GA), Sukke (C); 177-LB-Sager (GA), Yankoff (C), Gager (M), Schultz (A); 191-LB-Dinwiddie (GA), Halverson (C), Oehler (S), Pothumus (M); HVYWT-Stamp (C), Froehle (SJ), Mays (GA), Potter (M).

Missouri Intercollegiate Athletic Association

SCORING—NW Missouri 84, Central Missouri 84, SE Missouri 64, NE Missouri 49, SW Missouri 25.

115-LB-Earle (CM) champion, Lapinski (SE) 2nd, Thomas (NE) 3rd, Venn (SW) 4th; 123-LB-Jackson (SE), Cannon (CM), Hallum (NW), Matukaitis (NE); 130-LB-Kelly (NE), Gines (CM), Mason (NW), Giorgis (SE); 137-LB-Thompson (NW), Boozell (CM), Hines (NE), Wilhelm (SW); 145-LB-James (NW), Graham (CM), Stephenson (SW), Hayes (NE); 152-LB-Matson (CM), Rowden (NE), Randall (NW), Morrison (SE); 160-LB-Packer (NW), Gianolla (SE), Hines (NE), Smith (CM); 167-LB-Coates (CM), Paulsen (NW), M. Smith (SE), Johnson (SW); 177-LB-Barkowski (NW), Richardson (SE), Andrews (SW), Poindexter (NE); 191-LB-Givens (CM), Reece (NW),

1. Smith (SE), Patrick (NE); HVYWT—Fuller (SE), McDowell (SW), Chargois (NE), Schlegel (NW).

New England I.W.A.

SCORING—Springfield 116, Dartmouth 57, Wesleyan 56, MIT 49, Massachusetts 37, Williams 27, Coast Guard 27, Brown 26, Amherst 25, Worcester Tech 13, Boston College 12, Tufts 10, Rhode Island 6, Bridgeport 3, Brandeis 1.

115-LB—Dameron (S) champion, Gluckman (Bro) 2nd, Christ (D) 3rd, Tripp (MIT) 4th; 123-LB—Long (CG), Fierstine (A), DiGregorio (S), Harris (MIT); 130-LB—G. Sadowsky (S), Long (A), Coombe (WPI), Gray (Wes); 137-LB—Brogan (Mass), J. Sadowsky (S), Whiteman (MIT), Gladtko (Bri); 145-LB—Anderson (S), Keane (D), Hawkins (MIT), Locke (WPI); 152-LB—Reed (Wes), Gibney (S), Harley (Bro), Larabee (CG); 160-LB—Doss (S), Clark (Wes), Landis (MIT), Sloane (Wil); 157-LB—Logan (Wes), Perraino (S), Laughary (CG), Tata (WPI); 177-LB—Cerra (S), Kelley (Mass), Bradley (BC), O'Kula (T); 191-LB—Woodworth (D), Caisse (Mass), Sherman (Wes), Smargon (S); HVYWT—Schramm (MIT), Buschman (D), Tyler (Wil), DeFalco (RI).

North Central Conference Championships

SCORING—So. Dakota St. 113, St. Col. Iowa 83, South Dakota 40, Augustana (SD) 35.

115-LB—Murphy (SDS) champion, Shutt (SCI) 2nd, Malmanger (A) 3rd; 123-LB—Smith (SDS), Black (A), Cameron (SCI); 130-LB—Miller (SDS), Whorton (SCI), Osborn (A); 137-LB—Lambert (SDS), Trautman (SCI), Sanderson (A); 145-LB—Bond (SCI), D. Smith (SDS), Harold (SD), Norskog (A); 152-LB—Linander (SDS), Messerly (SCI), Knutsen (A), Ziter (SD); 160-LB—Campbell (SDS), Kille (SD), Steinkamp (SCI); 167-LB—Kain (SDS), Cole (SCI), Sonneberg (SD); 177-LB—Parker (SCI), Neu (SDS), Ryland (A), Wilson (SD); 191-LB—Baade (SD), Thomas (SDS), Kiger (SCI), Enebak (A); HVYWT—Hurlburt (SDS), Bovee (SD), Owen (SCI).

North Dakota Intercollegiate Athletic Conference

SCORING—Minot 121, Valley City 90, Dickinson 58, Mayville 38, Jamestown 25, Ellendale 4, Wahpeton Science 2.

115-LB—Wells (D) champion, Walsh (Mi) 2nd, Welder (VC) 3rd, Torgerson (Ma) 4th; 123-LB—Schaff (Mi), Schlager (VC), Kelly (D), Dick (Ma); 130-LB—McCullum (Mi), Pankratz (D), Welder (VC), Moe (Ma); 137-LB—R. Moe (Ma), Trusty (VC), Kinsella (Mi), Hilderman (J); 145-LB—Johnson (D), Allstadt (Mi), Fischer (Ma), Reuer (VC); 152-LB—Taggart (Mi), Lennick (VC), Ericksrud (Ma), Reesler (D); 160-LB—Freistad (VC), Trombetta (Mi), Ely (J), Flikke (Ma); 167-LB—Ormiston (Mi), Udem (VC), Miller (D), Pettibone (E); 177-LB—Schwartz (VC), Foster (Mi), Decker (D); 191-LB—Behm (Mi), C. Johnson (J), Roches (VC), Amundson (Ma); HVYWT—McDaniel (Mi), Hoffner (J), Greene (VC), Clark (Ma).

Northern States Intercollegiate Conference

SCORING—Winona St. 90, St. Cloud St. 82, Bemidji St. 61, Mankato St. 57, Michigan Tech 15.

115-LB—Hazewinkel (SC) champion, Tointon (W) 2nd, Ogdie (M) 3rd, Williams (B) 4th; 123-LB—Ruedy (SC), Wilson (B), Andrist (W), Lewison (M); 130-LB—Shaw (SC), Bendson (B), Lantry (MT), Jehlicka (W); 137-LB—Soulek (M), King (W), Larson (B), Short (SC); 145-LB—Gysland (B), Gallagher (SC), Simon (W), Ebeling (M); 152-LB—Sovereign (W), Wendel (M), Bune (SC), Pfeffer (B); 160-LB—Tannahill (W), Amundson (M), Olson (SC), Detschman (B); 167-LB—Wicks (W), Holmquist (M), Casagrande (B), Schueller (SC); 177-LB—Kallstrom (B), Gerazalitz (MT), Risselman (M), Shaw (SC); 191-LB—Rybak (SC), Drange (W), Lampi (M), Berner (MT); HVYWT—Zwolinski (W), Wolff (SC), Koslucher (B), Leist (M).

Ohio Conference Championships

SCORING—Baldwin-Wallace 93, Hiram 90, Denison 52, Ohio Wesleyan 39, Wooster 25, Akron 23, Muskingum 17, Wittenberg 16, Oberlin 15, Heidelberg 8, Otterbein 7, Mount Union 5, Capital 4, Kenyon 1.

123-LB—Patterson (Hi) champion, Slaybaugh (BW) 2nd, Keown (OW) 3rd, Chamberlain (MU) 4th; 130-LB—Salsgiver (BW), Smith (OW), Moody (A), Steward (Mu); 137-LB—Stapp (BW), Tuttle (D), Stiehler (Hi), Bird (OW); 145-LB—Carver (BW), Season (D), Shelby (Hi), Piper (Ob); 152-LB—Mucklo (Hi), Martin (BW), Black (Wo),



BEST IN THE MIDWEST—GRINNELL: Left to right, front row—Martinson, Barnes, Strabler, Richman; middle row—Wilson, Kelley, Patterson, Sharpe, Miller; back row—Lamb, Geller, Mendel, Coach Moore.



MINNESOTA IAC CHAMPIONS—GUSTAVUS ADOLPHUS: Left to right, kneeling—Ziegler, Ackerman, Johnson, Muehlhausen, Frisch; standing—Coach Sponberg, Evans, Sager, Dinwiddie, Mays.



WAYNE STATE—NEBRASKA COLLEGE CHAMPS: Left to right, front row—Meineke, Schwarz, Gray, Tope, Artman, Michelson; back row—Asst. Coach Olson, Matthias, Fett, Kruse, Moen, Colovos, Coach Merriman.

Warsaw (OW); 160-LB-Brumbaugh (Hi), Stege (D), Kusmits (A), Callahan (BW); 167-LB-Dunn (Hi), Stark (Mu), Wineberg (Ob), Westbrook (BW); 177-LB-Cotterman (WO), Haase (Hi), Lawton (D), Crum (OW); 191-LB-Gibson (D), Geiger (OW), Yore (BW), Harmon (He); HVYWT-Orwick (BW), Munz (Wi), Grubelink (Hi), Estes (Ott).

Oregon Collegiate Conference

SCORING-Southern Oregon 86, Eastern Oregon 82, Oregon College 62, Oregon Tech 37, George Fox 0.

115-LB-Kruesi (EO) champion, Bailey (SO) 2nd, McClellan (OT) 3rd; 123-LB-Bond (OT), Wallace (SO), Burress (EO); 130-LB-Quant (EO), Armitage (SO), Vego (OC); 137-LB-Simons (OC), Issi (SO), Weaver (OT); 145-LB-de Place (SO), Cates (OT), Gravel (EO); 152-LB-Nortness (OC), Flack (EO), Tilton (SO); 160-LB-Woodward (EO), Dyal (OC), Martisak (OT); 167-LB-Schimmel (EO), Long (SO), Guthrie (OC); 177-LB-Hayes (SO), Christianson (OT), Jenkins (OC); 191-LB-Holiday (EO), Ewing (SO), Thorne (OC); HVYWT-Guthu (OC), Burns (SO), Corak (EO).

Pennsylvania State College Conference

SCORING-Lock Haven 94, East Stroudsburg 80, Bloomsburg 78, Clarion 56, Shippensburg 34, Mansfield 24, Edimboro 23, California 17, Slippery Rock 6, Indiana 3, Millersville 3, Kutztown 0.

115-LB-Todd (Cl) champion, Taylor (B) 2nd, Melchior (LH) 3rd, Thomas (Ed) 4th; 123-LB-Guzzo (ES), Miller (Sh), Day (Cl), Seigman (B); 130-LB-Rolley (B), Redden (Sh), Dutt (ES), Larson (LH); 137-LB-Warnick (Cl), Lomman (Sh), Rhoades (LH), Bushong (ES); 145-LB-Sutter (B), Waltz (LH), Hopkins (ES), Simon (Ca); 152-LB-B. Blacksmith (LH), Gerst (B), Kemp (Cl), Gruver (Sh); 160-LB-Delgewicz (ES), J. Blacksmith (LH), Mulligan (Ed), Neiswender (B); 167-LB-Smith (LH), Dietrich (Ed), Elder (ES), Kirkutis (Ma); 177-LB-Cook (ES), Swope (LH), Schultz (Ma), Powell (Ca); 191-LB-Vargo (B), Grunder (Cl), Elling (LH), Pushnigg (SR); HVYWT-McDermott (LH), Logan (Ma), Reed (Es), Moul (B).

Presidents Athletic Conference

SCORING-Washington & Jefferson 79, Eastern Mich. 62, Thiel 55, Allegheny 44, Wayne St. 33, Case Tech 32, John Carroll 20, Western Reserve 12, Bethany 8.

123-LB-Benic (WJ) champion, Riley (T) 2nd; 130-LB-Avery (EM), Kline (CT); 137-LB-Andrews (A), Martin (WS); 145-LB-Tharp (CT), Pareso; 152-LB-Phelan (WJ), Weeber (T); 160-LB-Prado (WJ), Daugherty (EM); 167-LB-Ray (EM), Geiger (JC); 177-LB-Ruha (WJ), Fralick (WS); 191-LB-Black (A), Lindsay (WJ); HVYWT-Tomlinson (T), Gray (A).

Rocky Mountain Conference

SCORING-Colo. St. Col. 86, Adams St. 77, Colo. Western 74, Colo. Mines 40.

115-LB-Tamble (AS) champion, Tipton (CM) 2nd, Calderon (CW) 3rd, Dooly (CS) 4th; 123-LB-Cortese (AS), Younger (WS), Munoz (CS); 130-LB-Silva (CS), Paddock (CM), Stanley (AS), Montgomery (CW); 137-LB-Stryker (CW), Morrison (CM), Hansen (CS), McCann (AS); 145-LB-Derrvberry (CS), White (AS), Reish (CM), Snyder (CW); 152-LB-Tilman (AS), Heinz (CS), Turner (CW), McKinstry (CM); 160-LB-Anderson (AS), Peden (CS), Rowe (CW), Neal (CM); 167-LB-Byers (CS), Anderson (CW), Hooper (AS), Siek (CM); 177-LB-Fisher (CS), Cox (CW), Avis (CM), Emsick (AS); 191-LB-Pike (CW), Hampton (AS), Demski (SC), Lovely (CM); HVYWT-Beeson (CW), Lane (CS), Kincheloe (AS).

South Dakota Conference

SCORING-Black Hills 90, Northern St. 68, S. D. Tech 57, Huron 43, Southern St. 39, Dakota Wesleyan 22.

115-LB-Chavez (H) champion, Tatge (N) 2nd, Posey (BH) 3rd, Fallesen (S) 4th; 123-LB-Ovler (SDT), Schunot (BH), Skaaden (N), Scott (S); 130-LB-Snawn (BH), Bruch (SDT), Boots (N), Larsen (S); 137-LB-Srigrler (BH), Parker (SDT), Martin (N), Van Der Werff (S); 145-LB-Stites (BH), Bleth (N), Kleinsasser (S), Gruenwald (DW); 152-LB-Eaton (SDT), Feuerstein (N), Shepherd (S), Smothers (BH); 160-LB-Rothmeyer (BH), Sittner (SDT), Smith (S), Germann (N); 167-LB-Kuster (BH), Koch (N), Rose (SDT), Hargersheimer (S); 177-LB-Nelson (H), Moore (BH), Melcher (DW), Newton (S); 191-LB-Durfee (S), Schnitzer (N), E. Melcher (DW), Walter (BH); HVYWT-Burgess (H), Denney (DW), Anderson (N), Hurlbert (BH).



NEW ENGLAND I. W. A. WINNERS: Left to right, front row—Dameron (Springfield), Long (Coast Guard), G. Sadowsky (Springfield), Brogan (Massachusetts), Anderson (Springfield); back row—Reed (Wesleyan), Doss (Springfield), Logan (Wesleyan), Cerra (Springfield), Woodworth (Dartmouth), Schramm (MIT).

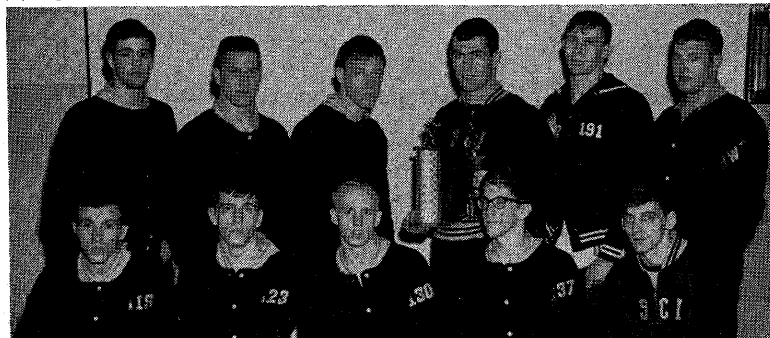

NORTH CENTRAL KINGPINS: Left to right, kneeling—Murphy, Smith, Miller, Lambert (all South Dakota St.), Bond (St. Col. Iowa); back row—Linander, Campbell, Kain (all South Dakota St.), Parker (St. Col. Iowa), Baade (South Dakota), Hurlburt (South Dakota St.).



MINOT STATE-N. DAK. COLLEGE BOSSES: Left to right, kneeling—Asst. Coach Scheets, Coach Hettwer; standing, Stadick, Walsh, McCollum, Allstadt, Schaff, Kinsella, Behm, Foster, McDaniel, Erickson, Ormiston, Trombetta, Taggart, Ness.

Southeastern Intercollegiate Championships

SCORING—Georgia Tech 71, Milligan 63, Georgia 60, Auburn 53, Sewanee 49, Chattanooga 44, Maryville 30, Tampa 3.
 115-LB—Brown (GT) champion, Factora (A) 2nd, Baker (S) 3rd, McLlwain (Mi) 4th; 123-LB—Greek (GT), Henderson (Ma), Parker (S), Ford (A); 130-LB—Fritts (Ma), Castineau (Mi), May (GT), Douglas (A); 137-LB—Farr (C), Godlewski (Ga), Umbach (A), Wylie (MA); 145-LB—Pond (GT), Klosner (Ga), Bower (Mi), Hey (S); 152-LB—Cooper (Ga), Thompson (A), Yates (GT), Gilman (Mi); 160-LB—Harvill (GT), Bittenbender (Mi), Salter (C), Jacobs (Ga); 167-LB—Tessman (S), Coley (GT), Wilkey (C), Dyer (A); 177-LB—Jackson (Mi), McKenzie (S), Hubbuch (C), Mancusi (T); 191-LB—Atchison (A), McGary (Mi), Nichols (Ga), Tucker (S); HVYWT—Sorrell (C), Davis (Ga), Cerova (Mi), Colby (S).

Southern Conference Championships

SCORING—West Virginia 76, The Citadel 72, VMI 37, East Carolina 30, William & Mary 22, Davidson 19.
 123-LB—Check (WV) champion, Metzgar (EC) 2nd, Buffington (D) 3rd, Touchstone (VMI) 4th; 130-LB—Bates (EC), Ellis (WM), Light (C), Beckman (WV); 137-LB—Meacci (WV), Hanner (C), Vaughan (VMI), Duty (EC); 145-LB—Stears (C), Weiner (VMI), Pavlovich (WV), Williamson (EC); 152-LB—Zimmerman (WV), Conard (C), Arberg (WV), Fletcher (VMI); 160-LB—Rothstein (C), Nichols (D), Hagerty (EC), Pearce (VMI); 167-LB—Armstrong (C), Gianni (WV), Taylor (VMI), Vanderbloemen (D); 177-LB—Luckini (WV), Hawfield (VMI), Dewey (C), LoFrese (WM); HVYWT—Woodeshick (WV), Boyd (C), Dick (WM), Bryan (D).

State University of New York Championships

SCORING—Cortland 85, Oswego 75, Oneonta 65, Brockport 46, Potsdam 32, Plattsburgh 16.
 115-LB—Prato (C) champion, Muserallo (On) 2nd, Stiles (Po) 3rd, Monroe (B) 4th; 123-LB—McCann (Os), Clark (On), Ruzyllo (Po), French (B); 130-LB—DeSario (C), Frisciano (Os), Morris (On), Baker (Po); 137-LB—Rose (C), Gomez (P), Lewis (On), Dramer (Os); 145-LB—Funk (Po), Kaczmareki (B), Parshley (Os), Bundy (C); 152-LB—Waitvard (B), Kealy (Po), Baldwin (Os), Aycox (On); 160-LB—Sosa (C), Lambe (On), Consaul (B), Toner (Os); 167-LB—Connors (C), Gustainis (Os), Miller (On), Turner (B); 177-LB—Ryan (Os), Samuel (On), Alessi (B), Nathan (Pl); 191-LB—Lehr (On), Reistrom (Os), Welsler (C), Brickell (B); HVYWT—Wachtel (C), Gary (Os), Bolesh (B), Jacques (Pl).

Tri-State College Conference

SCORING—Westmar 116, Midland 66, Concordia 64, Dana 34.
 115-LB—Weaver (W) champion, Ebendick (C) 2nd; 123-LB—Singleton (W), McEwan (M); 130-LB—Trulock (W), Lang (C); 137-LB—Huggins (W), Bisbee (D); 145-LB—Shada (M), Weaver (W); 152-LB—Hoffman (W), Febrdick (D); 160-LB—Huff (M), Clymer (W); 167-LB—Brown (W), Ross (M); 177-LB—Grauer (C), Schuler (W); 191-LB—Petersen (W), Stine (M); HVYWT—Winters (W), Oetting (C).

West Virginia Intercollegiate Championships

SCORING—West Liberty 104, Fairmont St. 84, Wheeling 25, Alderson-Broadbudd 19.
 115-LB—Radford (F) champion, Achtzehn (WL) 2nd, McElfresh (AB) 3rd; 123-LB—Price (WL), Dulaney (F), Cook (AB); 130-LB—Bane (WL), Marchette (F), Hill (AB); 137-LB—Pugliese (WL), Munger (F), Fitzgerald (W); 145-LB—Jackson (WL), Schubert (AB), Rownell (F), Simpson (W); 152-LB—Farrar (W), Wingenroth (WL); 160-LB—Briggs (WL), Thompson (F); 167-LB—Chaplinski (WL), Kelleher (W); 177-LB—Kovalick (WL), Stand (F), Murray (W); 191-LB—Moore (F), Bates (WL), Kaddel (W); HVYWT—Jackson (F), Diehl (WL), Wold (W).

Western Athletic Conference

SCORING—Brigham Young 71, Arizona St. 54, Utah 52, Wyoming 48, New Mexico 24, Arizona 11.
 123-LB—McMinn (AS) champion, Heslep (W) 2nd, Castillo (U) 3rd, Terry (BY) 4th; 130-LB—Motokawa (BY), Russo (AS), Sanchez (W), Campos (U); 137-LB—Henry (BY), Mercer (U), Dean (AS), Atkins (W); 145-LB—Joung (BY), Forler (AS), Kupath (W), Gilliam (NM); 152-LB—Hall (AS), Herendeen (BY), Jensen (U), T. Russo (AS);

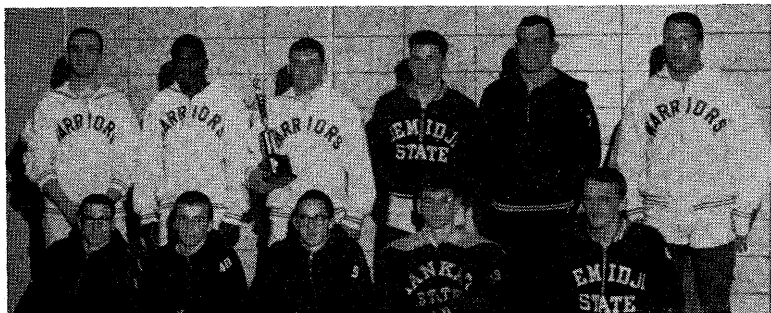

NORTHERN STATES INDIVIDUAL CHAMPS: Left to right, front row—Hazewinkel, Ruedy, Shaw (all St. Cloud), Soulek (Mankato St.), Gysland (Bemidji St.); back row—Sovereign, Tanniehill, Wicks (all Winona St.), Kallstrom (Bemidji St.); Rybak (St. Cloud), Zwolinski (Winona St.).

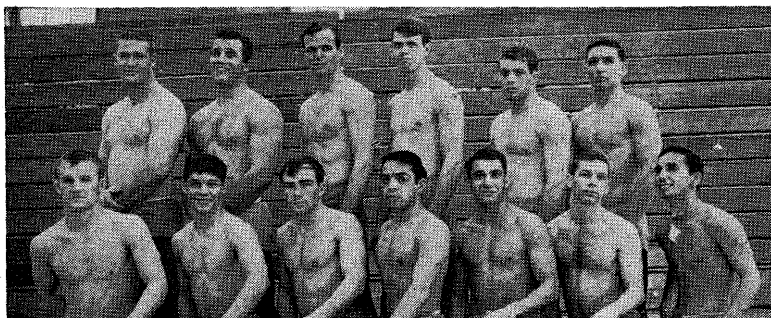

ROCKY MOUNTAIN RULERS—COLORADO STATE COLLEGE: Left to right, kneeling—Nickal, Sitoa, Hansen, Espinoza, Munoz, Dooty, Ulibarri; back row—Lane, Demski, Fisher, Peden, Byers, Heinz. Missing—Derryberry.

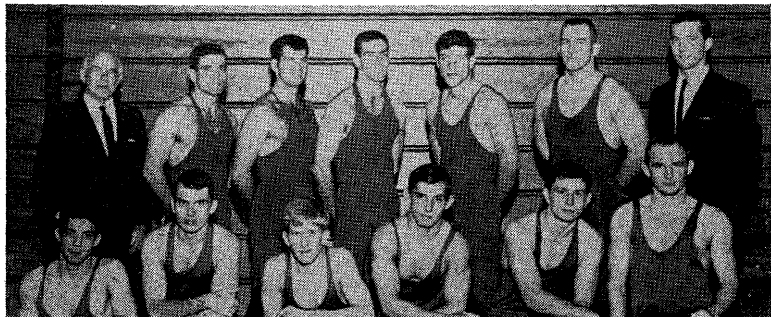

WEST VIRGINIA—SOUTHERN CONFERENCE WINNER: Left to right, front row—Check (co-capt.), Beuglas, Beckman, Meacci (co-capt.), August, Paolovich; back row—Coach Harrick, Zimmerman, Gianni, Hazzard, Luckini, Woodeshick, Kerr (mgr.).

160-LB-Monahan (U), Epperson (BY), Sciarra (NM), Nixon (W); **167-LB-Lyman (NM)**, Mickelson (W), Thompson (AS), Norton (BY); **177-LB-Miller (W)**, Prawitt (U), V. Miller (BY), Jones (NM); **HVYWT-Culp (AS)**, Cook (U), Jones (BY), Wright (W).

Western Pennsylvania Conference

SCORING—Waynesburg 115, St. Francis 94, Grove City 46, St. Vincent 35.

115-LB-Flint (W) champion, Haye (SF) 2nd; **123-LB-Adamson (W)**, Stine (SF); **130-LB-Nagy (W)**, Dugan (SF); **137-LB-Tindal (W)**, Wayne (SF); **145-LB-Thilley (GC)**, ReMaley (W); **152-LB-Thomas (W)**, Bivona (SF); **160-LB-Condo (SF)**, Kovycek (W); **167-LB-Jandora (SF)**, Johnston (W); **177-LB-Smith (W)**, Leon (SF); **191-LB-Watts (W)**, Cilia (SV); **HVYWT-Verba (SF)**, Holoviak (W).

NAIA Championships

SCORING—Lock Haven 107, Moorhead 64, Central Wash. 55, Adams St. 52, St. Cloud 33, Winona 26, Westmar 25, Fort Hays 22, Superior 22, Minot 21, Clarion 20, Eastern Ore. 18, LaCrosse 15, River Falls 14, E. Stroudsburg 13, Valley City 13, Waynesburg 12, Concordia 12, Wayne St. 12, Graceland 12, Stout 9, Omaha 8, Western Wash. 8, Gustavus Adolphus 7, Stevens Point 7, West Liberty 6, Appalachian 5, Linfield 4, Black Hills 4, Milligan 3, Fairmont 2, Southern St. 2, Hillsdale 2, Cascade 2, Ashland 2, Eau Claire 1, Yankton 1, Mayville 1, Eastern Wash. 1, Edinboro 1, Millikin 1, Montclair 1, Platteville 1.

115-LB-Weaver (Wes) champion, Hazewinkel (StC) 2nd, Melchoir (LH) 3rd, Alexander (O) 4th, Kuzminski (Su) 5th, Tamble (AS) 6th; **123-LB-Guzzo (ES)**, Adamson (W), Ruedy (StC), Larson (LH), Vandver (WW), Bane (WL); **130-LB-Stanley (AS)**, Warnick (Cl), Germann (Moo), Thompson (Su), McCollum (Min), Pugliese (WL); **137-LB-Stuyvesant (Moo)**, Johnson (FH), Rhoads (LH), Kinsella (Min), Huggins (Wes), Whitmer (App); **145-LB-Warren (CW)**, Leopold (Co), Tillman (AS), Waltz (LH), Garside (Su), Gonshorowski (Moo); **152-LB-B. Blacksmith (LH)**, Sovereign (Win), Redfoot (Moo), Ott (St), Kemp (StC), Youngbluth (L); **160-LB-J. Blacksmith (LH)**, Schimmel (EO), Tannehill (Win), Anderson (AS), Olsen (StC), V. Merklej (CW); **167-LB-L. Merklej (CW)**, Smith (LH), Schwartz (VC), Mosier (Moo), Wicks (Win), Holliday (EO); **177-LB-Swope (LH)**, Toedman (FH), Reedy (G), Gress (RF), Sipe (CW), Sager (GA); **191-LB-Poser (LaC)**, Delay (CW), Behm (Min), Hampton (AS), Elling (LH), Siller (SP); **HVYWT-Billberg (Moo)**, McDermott (LH), Kruse (WS), Winter (Wes), Workhaven (CW), Jackson (Fa).

Northwest NAIA Regional

SCORING—Central Wash. 91, Eastern Ore. 70, Western Wash. 64, Southern Ore. 31, Lewis & Clark 19, Oregon Col. 17, Eastern Wash. 14, Cascade 11, Oregon Tech 11, Linfield 9, Whitworth 3, Willamette 2.

115-LB-Krueisi (EO) champion, Potts (WW) 2nd, Bailey (SO) 3rd, Tyree (EW) 4th; **123-LB-Vander (WW)**, Bond (OT), Wallace (SO), Burruss (SO); **130-LB-Casebeer (CW)**, Renzelman (WW), Zerba (LC), Quant (EO); **137-LB-Baze (CW)**, Harless (LC), Montgomery (WW), Issi (SO); **145-LB-Warren (CW)**, dePlace (SO), Chapman (WW), Gravel (EO); **152-LB-Dahl (WW)**, Harris (EW), Flack (EO), Nortness (OC); **160-LB-Woodward (EO)**, Merklej (CW), Youngbluth (Lin), Dyal (OC); **167-LB-Schimmel (EO)**, L. Merklej (CW), Jensen (Cas), Kilander (WW); **177-LB-Holliday (EO)**, Sipe (CW), Needles (LC), Christianson (OT); **191-LB-Delay (CW)**, Lane (WW), Ewing (SO), Barber (Lin); **HVYWT-Werkhoven (CW)**, Guthu (OC), Burns (SO), Fry (Whit).

Canadian Intercollegiate

SCORING—Guelph 76, Western 75, Queen's 33, Toronto 29, Waterloo 28, McGill 27, McMaster 25.

123-LB-McCamley (McM) champion, Tingley (McG) 2nd, Proulx (G) 3rd, Doner (Wes) 4th; **130-LB-Nixon (Wes)**, Wood (McG), Angus (G), Keston (T); **137-LB-Schad (We)**, Burns (G), Masters (Wa), Van Kessel (McM); **147-LB-Jones (G)**, Connolly (We), Joss (G), Wilson (T); **157-LB-Panagapka (We)**, Stoodley (McG), Angus (T), Peters (Wa); **167-LB-Ingarozzo (Wa)**, Schori (G), Baker (Q), Winslow (McG); **177-LB-Wismer (G)**, Perkins (T), Patterson (Wa), Sauve (Q); **191-LB-Lockyer (We)**, Brown (G), Fenton (Q), Searle (T); **HVYWT-Hatward (G)**, Wood (Q), Grant (McM), Colosimo (We).

Chattanooga Jaycee Invitational

TEAMS—Auburn, Bryan, Chattanooga, Cumberland, Georgia Tech, Georgia, Iowa State Frosh, Milligan, Oklahoma Frosh.

115-LB—Brown (GT) champion, Lehman (A) 2nd, Kelley (GT) 3rd, McIntyre (M) 4th; 123-LB—McKenard (A), Lumpkin (GT), Factora (A), McIlwain (M); 130-LB—Greek (GT), Miranda (A), Tatchio (A), Brinson (A); 137-LB—Farr (ISF), Ricketts (G), Hart (M), Jones (M); 145-LB—Pond (GT), Umbach (A), Bower (M), Bath (B); 152-LB—Reisman (OF), Yates (GT), Klosner (G), Ward (GT); 160-LB—Sztenbach (A), Harvill (GT), Bittenbender (M), Thompson (A); 167-LB—Godlewski (G), Dyer (A), Watson (A), Farrace (M); 177-LB—Jackson (M), Chimento (A), Nelson (A), McGary (M); 191-LB—Atchison (A), Stieg (Ch), Weise (A), Russell (Cu); HVYWT—Davis (G), Talton (G), Hutto (GT), Littlepage (A).

Knox Invitational

SCORING—MacMurray 120, Wheaton 84, Loras 58, Dubuque 43, Carthage 27, Upper Iowa 26, Grinnell 25, Monmouth 17, Knox 14, North Park 7, Chicago 5, Illinois College 5, Lewis 2, Iowa Wesleyan 1.

115-LB—Cronlund (Ma) champion, Burke (Ca) 2nd, Martinson (G) 3rd, Grady (Ch) 4th; 123-LB—Smith (Ma), Leaman (W), Barnes (G), Wallace (UI); 130-LB—Hill (W), Jast (Ma), Lange (Ca), Raine (D); 137-LB—Ocken (Lo), Faulkner (W), Otto (Ma), Saltz (IC); 145-LB—Weivel (Lo), Knight (Ma), Sagers (D), Daker (UI); 152-LB—Nelson (Ma), Gustafson (W), Melville (K), Hauck (D); 160-LB—Evans (W), Hughes (UI), Taylor (Mo), Ocken (Lo); 177-LB—Brann (Ma), Driver (D), Scholl (W), Figgins (Lo); 191-LB—McDowell (W), Schurter (Ma), Anderegg (Lo), Heffernan (Ca); HVYWT—Eggleston (Lo), Burns (NP).

Lake Forest Invitational

SCORING—MacMurray 116, Loras 86, Valpariso 47, Lake Forest 39, North Central 27, Adrian 26, Chicago 16, Concordia 6.

115-LB—Scott (LF) champion, Conti (L) 2nd, Kolter (M) 3rd, Grady (Ch) 4th; 123-LB—Ford (LF), Redpath (A), Baragary (L), Peters (Co); 130-LB—Jackson (NC), Jast (M), Banowetz (L), III (LF); 137-LB—Johnson (M), Harbeck (V), Ocken (L), Miller (NC); 145-LB—Otto (M), Weivel (L), Ennis (Ch), Kilgore (V); 152-LB—Nelson (M), Harris (LF), Smith (L), Richards (A); 160-LB—Henning (M), Strauss (NC), Wheeler (V), Roethler (L); 167-LB—Brann (M), Figgins (L), Peterson (Ch), Kreis (Co); 177-LB—LaMore (M), Granzin (V), Ocken (L), VanBlaircom (A); 191-LB—Vivian (A), Schurter (M), Miles (V), Anderegg (L); HVYWT—Kellog (M), Eggleston (L), Manhke (V), Kolowski (LF).

Phoenix College Invitational

SCORING—Arizona St. 94, Phoenix College 69, Mesa 69, N. Arizona.

115-LB—Nay (M); 123-LB—McMinn (AS); 130-LB—Russo (AS); 137-LB—Dean (AS); 145-LB—Tonu Russo (AS); 152-LB—Sadzradeh (P); 160-LB—Sukle (M); 167-LB—Thompson (AS); 177-LB—Gendreau (M); 191-LB—Benson (NA); HVYWT—Culp (AS).

Southern Open Tournament

SCORING—Georgia Grapplers 59, Appalachian AC 58, Pfeiffer College 57. Other Teams—Atlanta YMCA, Georgia Tech, Miami-Dade, Milligan, Pembroke Col., Planetarium AC, Wilmington Col.

115-LB—Marsh (App) champion, Radford (W) 2nd; 123-LB—Crawford (Pf), Sansone (App); 130-LB—Cline (Pf), May (GT); 137-LB—Caslow (unat), Godlewski (CG); 145-LB—Pond (GT), Beavers (unat); 152-LB—Cooper (CG), Swoner (Pem); 160-LB—Butt (MD), Winterstein (App); 167-LB—Eastham (At-Y), S. Godlewski (CG); 177-LB—Jackson (Mil), Edmisten (CG); 191-LB—Lister (PAC), Gordon (At-Y); HVYWT—Bradley (App), Davis (CG).

U.S. Coast Guard Invitational

SCORING (Top Five)—Oklahoma St. 121, East Stroudsburg 54, Army 54, Harvard 43, Mankato St. 35. Other Teams—Syracuse, Maryland.

123-LB—Guzzo (ES) champion, Hatta (OSU) 2nd; 130-LB—Uetake (OSU), Dutt (ES); 137-LB—Davis (OSU), Robbins (A); 145-LB—Rogers (OSU), Johnson (A); 152-LB—Reding (OSU), Franquemont (Har); 160-LB—Sepeta (A), Padlak (Har); 167-LB—

Drebenstedt (OSU), Kuppinger (Sy); 177-LB-Cook (ES), Fozzard (OSU); HVYWT-Harlow (OSU), Drozdov (Md).

Wheaton Invitational

SCORING—MacMurray 84, Augustana 64, Marquette 59, Wheaton 58, Dubuque 45, Graceland 31, North Central 26, Parsons 20, Knox 19, Millikin 16, Notre Dame 16, Cornell 13, U. Ill.-Chicago 12, Lake Forest 12, Ripon 5, North Park 4, Washington U. 2, Illinois Wesleyan 2, Wabash 1.

115-LB-Saddler (D) champion, Smith (C) 2nd, Robinson (G) 3rd, Scott (LF) 4th; 123-LB-Lambert (A), Greenwood (Mar), Curtis (G), Jast (Mac); 130-LB-Hill (Wh), Jackson (NC), Johnson (Mac), Ayer (A); 137-LB-Otto (Mac), Struzik (Mar), Faulkner (Wh), Daack (D); 145-LB-Garman (A), Sagers (D), Harris (LF), Calehuff (G); 152-LB-Buerk (Mar), Henning (A), Melville (K), Kittel (NC); 160-LB-G. Henning (Mac), Gustafson (Wh), Schindhelm (Mar), Strauss (NC); 167-LB-Brann (Mac), Houg (Mil), Tomkins (I-C), Galka (Mar); 177-LB-Evans (Wh), LaMore (Mac), Knoblock (P), Koeppel (K); 191-LB-Johnson (A), King (Mar), Tomalo (P), McDowell (Wh); HVYWT-Kellogg (Mac), Glenn (D), Pietrangeli (ND), Wagler (G).

Wilkes College Open Tournament

SCORING (Top 10)—Lock Haven 51, Penn-McCullough AC 45, Navy 42, Maryland 41, Cornell 35, East Stroudsburg 32, Waynesburg 30, Wilkes 26, Temple 23, Bloomsburg 23. Other Teams—Albany St., Keystone JC, Lehigh, Lycoming, New York AC, Ohio State Frosh, Ohio U., Oklahoma Frosh, Old Dominion, Oswego St., Penneticut AC, Springfield, West Chester.

115-LB-Unik (Oh SF) champion, Norris (M) 2nd, Conti (N) 3rd, Flint (Wa) 4th; 123-LB-Guzzo (ES), Sofman (P-Mc), Crow (AS), McCann (OS); 130-LB-Young (Oh SF), Ragland (OD), Spock (C), Abajace (KJC); 137-LB-Milone (T), Lansky (P-Mc), Rolley (B), D'Orto (unat); 145-LB-Hicks (N), Waltz (LH), Pavolac (Ok F), Geddes (PAC); 152-LB-Blacksmith (LH), Bell (NYAC), Tepper (Le), Sanders (N); 160-LB-Muir (Le), Karpeny (Wa), Hartenstine (Le), S. Blacksmith (LH); 167-LB-Carr (Wi), Stephens (C), Palmer (N), Tillman (WC); 177-LB-Swope (LH), Ferraro (C), Karch (M), Oraschin (Ly); 191-LB-Sullivan (P-Mc), Cerra (S), Brinzer (unat), Sidoti (OU); HVYWT-McDermott (LH), Drozdov (M), Nichols (N), Miller (ES).

First Colonies Tournament

SCORING—St. Francis (Pa.) 54, Peninsula Wrestling Club 53, Old Dominion AC 48, Maryland AC 45, York YMCA 34, Frostburg St. 31, Norfolk St. 23, West Penn Wrestling Club 20, Newport News Apprentice School 14, Fishburne Military School 13, Washington (D.C.) Central YMCA, Langley AFB 10 each, Hargrave MA 7, William & Mary 5.

115-LB-Rawles (Unat) champion, Stine (St.F) 2nd, Randa (W&M) 3rd, Diamond (W.Pa) 4th; 123-LB-Christ (OD), Green (NS), Walter (MdAC), Hayes (St.F); 130-LB-Fletcher (PWC), Arnoult (MdAC), Birkimer (W.Pa), Powers (PWC-B); 137-LB-Wayne (St.F), Rech (Frost), M. Keeney (York Y), Thompson (Unat); 145-LB-Erber (MdAC), Sullivan (OD), Chesley (Unat), Heidt (Unat); 152-LB-Gilead (MdAC), Cleveland (OD), Rudacille (York Y), Taylor (FMS); 160-LB-Flynn (OD), Froats (W.Pa), Hutchison (PWC), L. Keeney (York Y); 167-LB-Jandora (St.F), Kerstetter (LAFB), Ball (PWC), Hamilton (Unat); 177-LB-Lee (NS), champion and Outstanding Wrestler, Leon (St.F), Davis (Frost), Rittenhouse (Wash Y); 191-LB-Collins (PWC), Loding (NNAp), Bender (FMS), Hartford (Unat); HVYWT-Copenhaver (Frost), Marks (PWC), Jeffries (Harg), Diehl (York Y).

The 37th annual National Collegiate University Division Wrestling Championships will be held March 23-25, 1967, at Kent State University, Kent, Ohio.

OLYMPIC PRODUCTS

Wrestling Specialists

THE TIGER '66

Offering toe and sole innovations for 1966

— A four layer leather cap covering entire toe area and a four layer rubber sole featuring the Tiger "inbetween" sole, still the lightest and most comfortable wrestling shoe.

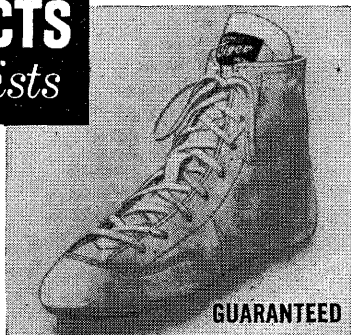

- Inverted eyelets, padded tongue
- Nylon or leather uppers stitched for permanency
- Expressly designed for plastic foam mats
- Used by over 1800 schools in 1965 and by 17 nations in Tokyo Olympics
- Slim-tapered soles prevent "hanging on"

CHAMPION (Nylon & Leather) • CHAMPION II (All Leather)

NEW IN 1966 . . . THE TIGER CANVAS WRESTLING SHOE
BLACK & WHITE • SIZES 4 to 13

NYLON STRETCH DRESS UNIFORMS

College style tights, trunks, shirts in lightweight all-way, stretch nylon. TIGHTS (full or $\frac{3}{4}$ length); SHIRTS (button or step-in); TRUNKS (4 models & Bermuda); INTERNATIONAL UNIFORMS — used over tights to satisfy NCAA requirements, as one-piece uniform for AAU competition. All colors, any trim or stripes, seven sizes, lettering.

KB and NYLON STRETCH DRESS UNIFORMS

NYLON - COTTON $\frac{3}{4}$ PRACTICE UNIFORMS

All U.S. Olympic, Pan-American and World teams and most touring high school teams since 1959 have worn the TIGER and the International Uniform.

- TOP STAR LIQUID NUTRITION used by '64 Olympic team for weight control
- CLIFF KEEN & COLLEGIATE PRODUCTS
- RESILITE MATS (see Resilite ad)
- UNIVERSAL GYM weight training machine
- 4 station 57 exercise group weight machine
- SASAHARA WRESTLING FILM & BOOK
- OLYMPIC "JAPAN" CLOTH HEAD GUARD

ALL OLYMPIC PRODUCTS ARE GUARANTEED

For catalogs, prices, all specifications

OLYMPIC PRODUCTS

12 North Cottage Street, Valley Stream, N.Y.

Northeastern Wins Wrestling Crown

Northeastern Junior College of Sterling, Colo., won the 1966 NJCAA wrestling title, upsetting defending champion Lamar J.C. of Lamar, Colo., with a well-balanced team that made a gallant comeback in consolation matches.

National Junior College Championship Results

SCORING—Northeastern (Colo) 93, Lamar (Colo) 75, Rochester (Minn) 73, Joliet (Ill) 67, Phoenix (Ariz) 36, Arizona Western 26, Bismark (ND) 23, Willmar (Minn) 21, Mesa (Colo) 20, Morrisville A&T (NY) 15, Suffolk County (NY) 14, Itasca (Minn) 13, Worthington (Minn) 13, Austin (Minn) 11, Ricks (Ida) 11, Garden City (Kan) 9, Orange County (NY) 8, Farmingdale A&T (NY) 7, Broome Tech (NY) 6, Paul Smiths (NY) 6, York (Pa) 6, Auburn (NY) 5, Thornton (Ill) 3, Black Hawk (Ill) 2, Montgomery (Md) 1, Nassau CC (NY) 1.

115-LB-Shines (J) champion, Stinson (L) 2nd, Bingham (Ri) 3rd, Matias (OC) 4th, Montana (Au) 5th, Engquist (Ro) 6th; **123-LB-Fontanez (L)**, Varra (NE), Bakke (Aus), Wontana (J), Evans (BT), Wergin (Me); **130-LB-Mullenbach (Ro)**, Jensen (Ph), Brown (NE), Ward (NY Ag), St. Clair (L), Schild (BT); **137-LB-Radabaugh (Ro)**, Sheppard (J), Kinney (NE), Grim (York), Holland (Ph), Watson (It); **145-LB-Lattimore (L)**, Mihal (Ro), Jouett (NE), Stachelski (J), Murphy (AW), Tresner (GC); **152-LB-Johnson (Ro)**, Sadrazdeh (Ph), Kettleston (Bis), Weber (J), Buckner (NE), Kenyon (PS); **160-LB-Sukle (Me)**, Rudzek (NE), Carroll (AW), Lechtenberg (Ro), Roberson (J), Biggs (GC); **167-LB-Hough (SC)**, Herring (AW), Strand (J), Howard (It), Hawkins (NE), Nelson (Wor); **177-LB-Wetzel (Will)**, Notario (NE), Henderson (L), Gordon (Wor), Middleton (Ro), Wilinski (Ph); **191-LB-Seymour (Morr)**, Schade (L), Pachello (NE), Wintersteen (J), Parker (Ri), Eckerman (Ro); **HVYWT-Firestack (NE)**, Kuntz (Bis), Brown (L), Gerdel (J), Hudson (Ph), Kallevig (Will).

Eastern California Junior College

SCORING—San Bernardino 98, Orange Coast College 78, Fullerton 51, Mt. San Antonio 46, Riverside 32, Chaffey 23, Citrus 5, Santa Ana 4.

115-LB-Rice (MSA) champion, Ruiz (SB) 2nd, Duarte (OC) 3rd, Amaton (Ch) 4th; **123-LB-Davis (SB)**, Phillips (OC), Delatorre (F), Wilson (R); **130-LB-Geyer (OC)**, Neal (SB), Hurt (F), Tetreault (SA); **137-LB-Naylor (SB)**, Ruz (OC), Barney (Ch), Pastor (R); **145-LB-Dees (SB)**, Parkison (OC), Paustell (F), Pizzica (Ch); **152-LB-Deffenbaugh (F)**, Pollard (R), McDaniel (OC), Strathman (SB); **160-LB-Powell (F)**, Hodge (OC), Smith (MSA), Jaquez (SB); **167-LB-Reynolds (MSA)**, Lorentzen (OC), Davis (Ch), Moyette (R); **177-LB-Nicholas (F)**, Hollins (SB), Guinn (R), Bowden (OC); **191-LB-Phillips (SB)**, Naylor (OC), Terzino (Ci), Lamb (Ch); **HVYWT-Fristoe (MSA)**, Sachs (SB), Miller (R), Peare (F).

Intermountain Junior College

SCORING—Ricks 90, Mesta 77, Boise 67, Snow 53, Dixie 23.

115-LB-Bingham (R) champion, Nay (M) 2nd; **123-LB-Wergin (M)**, Long (R); **130-LB-Serrano (M)**, Jensen (B); **137-LB-Chavis (S)**, Macomb (B); **145-LB-Jenks (R)**, Terry (B); **152-LB-Ayrton (S)**, L. Macomb (B); **160-LB-Suckle (M)**, Jenks (R); **167-LB-Wimpey (D)**, Moore (R); **177-LB-Gendreau (M)**, Garrison (R); **191-LB-Parker (R)**, Schuster (B); **HVYWT-Mott (S)**, Green (B).

Western State Junior College

SCORING—Pierce 95, Los Angeles City College 83, Compton 33, Trade Tech 30, Glendale 10.

114-LB-Acebo (P) champion, Chatman (LA) 2nd; **123-LB-Hand (P)**, Teruya (LA); **130-LB-Froehler (P)**, Jaloma (LA); **137-LB-Anderson (P)**, Valentine (LA); **145-LB-Cephus (LA)**, Rountree (P); **152-LB-Aldrich (P)**, Silbiger (LA); **160-LB-Wernli (C)**, Hogevohl (C); **167-LB-Nott (P)**, Lombard (TT); **177-LB-Morris (P)**, Morze (LA); **191-LB-Virden (C)**, Capansky (P); **HVYWT-DeLautre (LA)**, Harrison (TT).



WESTERN ATHLETIC CONFERENCE TITLISTS: Left to right, kneeling—McMin (Arizona St.), Motokawa, Henry, Joung (all Brigham Young), Hall (Arizona); back row—Monahan (Utah), Lyman (New Mexico), Miller (Wyoming), Culp (Arizona St.).

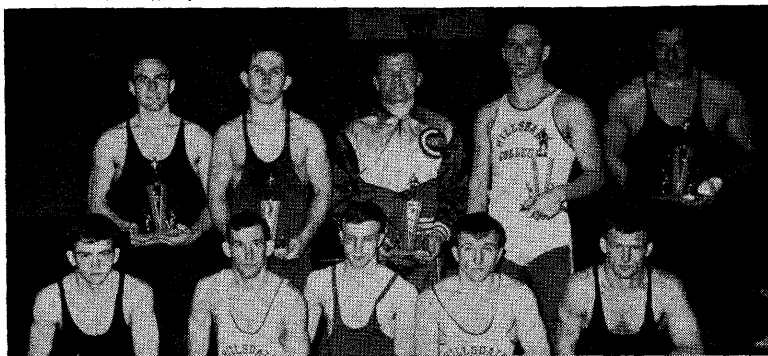

MILLIKIN INVITATIONAL CHAMPS: Left to right, kneeling—Jackson (SE Missouri), Tilton (Hillsdale), Zenke (Millikin), Graves (Hillsdale), Morrison (SE Missouri); standing—Duncan (SE Missouri), Haug (Millikin), Angell (Chanute AFB), Larson (Hillsdale), Fuller (SE Missouri).



NATIONAL JUNIOR COLLEGE WINNERS: Left to right—Shines (Joliet PC), Fontanex (Lamar JC), Mullenbach (Rochester JC), Radabaugh (Rochester JC), Lattimore (Lamar JC), Johnson (Rochester JC), Suke (Mesa Col.), Hough (Suffolk CC), Wetzel (Willmar JC), Seymour (Morrisville A&T), Firestack (Northwestern JC).

1966 Dual Meet Records

School	Coach	Record	School	Coach	Record
Adrian	Robert Teeter	9-4-0	Dartmouth	Alden Burnham	4-4-0
Air Force	Karl Kitt	9-3-0	Davidson	Charles Clark	2-6-0
Akron	Andy Maluke	6-2-1	Delaware	P. G. Billy	9-1-0
Albany St. (N.Y.)	Joseph Garcia	4-5-1	Denison	F. Thomsen, Jr.	8-2-0
Albright	Joseph R. Now	4-6-1	Denver	Tom Sand	2-7-1
Alfred	Alex Yunevich	2-9-0	DePauw	Ted Katula	7-4-0
Allegheny	John R. Chuckran	4-7-0	Dickinson	Robert Marshall	5-3-1
American U.	Isidore Abrams	0-8-1	Dickinson St.	Morris Martin	10-7-0
Amherst	D. M. Scandrett	3-4-0	Doane	Robert Connors	4-5-0
Appalachian St.	Steve Gabriel	9-0-0	Drexel Tech	Doug Frey	7-1-0
Arizona St.	Ted Bredehoff	9-6-0	Dubuque	Kenneth Mercere	6-2-1
Arizona	Bill Nelson	1-12-0	Duke	Carmen Falcoe	2-6-0
Army	LeRoy A. Altiz	6-3-0	Earlham	Bob Geiger	2-6-0
Ashland	Chris Ford	7-3-0	East Carolina	Bob Gantt	6-3-0
Auburn	Arnold W. Umbach	6-3-0	Eastern Illinois	Harold Pinther	9-6-0
Augsburg	Oscar Blegan	6-5-0	Eastern Kentucky	Thomas Harper	3-3-0
Augustana (Ill.)	Ted Kessinger	7-1-0	Eastern Michigan	Russ Bush	5-9-0
Augustana (S.D.)	S. W. Peterson	7-5-0	Eastern Oregon	Erling Odegaard	13-2-0
Baldwin-Wallace	John Summa	10-1-0	East Stroudsburg	Clyde Witman	9-3-0
Ball State	George Mihal	4-5-0	East Claire	Al Board	5-9-0
Beloit	Norm Amundsen	1-10-0	Edinboro St.	Fred Caro	5-5-0
Bethel (Minn.)	Dan Phelps	6-9-0	Elizabethtown	D. Kenneth Ober	12-2-0
Black Hills	Bill Hughes	14-4-0	Emory	Ken Turner	1-7-0
Bloomsburg	Russell E. Houk	10-1-1	Fair, Dickinson	Bob Metz	9-5-0
Bluffton	Reldon Schirch	3-6-0	FD, Madison	Joseph Krufka	4-7-0
Bowling Green	Bruce Bellard	14-2-0	Findlay	D. S. Renninger	6-6-0
Brockport St.	Thomas McIntyre	8-2-1	Ft. Hays St.	Dave Winter	8-9-0
Brooklyn Poly	Edward Collins	4-10-0	Fort Lewis	Jerry McCollough	2-7-1
Brown	Bob Litchard	8-4-0	Frank. & Marsh.	W. B. Phillips	6-6-0
Bucknell	Bill Yeomans	1-9-0	Fresno St.	Dick Francis	8-4-0
Buffalo	Ron La Rocque	5-5-1	Frostburg St.	Neil Hattiestad	6-8-0
Cal Poly (SLO)	V. Hitchcock	13-4-0	Gallaudet	Tom Clayton	3-6-0
California St. (Pa.)	Paul E. Ross	8-5-0	Georgia	Avery Harvill	3-6-0
Cal Tech	P. J. Mehringer	4-7-0	Gettysburg	Ray Reider	8-5-0
California	Bill Martell	4-11-1	Grinnell	Terry Moore	8-6-0
Capital	Ted Geoffery	5-4-0	Grove City	Joseph Koppinsky	2-5-1
Carleton	Jim Nelson	3-8-0	Gustavus Adolphus	Ade Sponberg	11-2-0
Carroll (Wis.)	John Dixon	2-3-0	Hartwick	Mark Pelson	7-3-0
Case Tech	Claude B. Sharer	5-6-0	Harvard	Robert Pickett	7-3-0
Catholic U.	John McHugh	7-3-0	Haverford	Frederick Hartmann	4-3-0
Central Michigan	Charles Sherwood	4-8-0	Heldelberg	Jim Getz	5-4-0
Central Missouri St.	Roger W. Denker	13-4-0	Hillsdale	Dan Goldsmith	1-3-0
Central Washington	Eric Beardsley	9-4-0	Hiram	Mike Koval	11-1-0
Chattanooga	Andrew J. Nardo	2-3-0	Hobart	W. Ray Demuth	0-8-1
Chicago	Clifford Cox	1-7-0	Hofstra	Peter Damone	8-4-0
Chico St.	Dr. Hal Petersen	12-2-0	Howard U.	L. O. Benjamin	6-4-0
Cincinnati	Dave Cserep	2-8-0	Hunter	Bernard Gutin	4-5-0
Citadel	Oval Jaynes	6-3-1	Huron	Carl Miller	3-9-0
CCNY	Joe Sapora	3-5-0	Idaho St.	Earl Lynn	6-6-0
Clarion St.	Frank Lignelli	13-2-0	Illinois Tech	Tony Barbaro	6-2-0
Clarkson Tech	John Hantz	5-3-0	Illinois State	Robert Koehler	5-2-0
Cleveland St.	Dick Bonacci	9-1-0	Illinois	Buel Patterson	2-11-0
Coast Guard	LtCdr. F. Kapral	9-3-0	Ill. Wesleyan	Bob Keck	1-3-1
Coe	Fred Moyer	2-9-0	Ind. Central	Paul E. Velez	7-3-0
Colgate	Frank Pascarella	8-4-0	Indiana	Charles McDaniel	3-5-2
Colo. Mines	Jack Hancock	3-9-0	St. Col. Iowa	Chuck Patten	6-5-0
Colo. St. Col.	Jack La Bonde	11-3-0	Iowa State	Dr. H. J. Nichols	13-2-0
Colo. St. U.	Don Mullison	2-11-0	Iowa	David McCuskey	2-7-2
Colorado	Lynn Long	15-9-0	Ithaca	H. Broadwell	4-8-0
Colo. Western	Tracy Borah	7-6-0	Jamestown	Rollie Greeno	5-7-0
Columbia	Stan Thurnton	2-9-0	Johns Hopkins	Dave Blizzard	3-6-0
Concordia (Ill.)	J. Haubenstricker	1-8-0	Juniata	W. F. Berrier	5-5-0
Concordia (Minn.)	Vernon Grinaker	8-2-1	Kalamazoo	Mitch Phillips	2-8-0
Concordia (Neb.)	James Wacker	7-2-0	Kansas St.	Fritz Knorr	7-7-0
Connecticut	Nate Osur	3-6-0	Kent State	Joe Begala	9-1-0
Cornell Col.	J. Bremner	8-3-0	Kenyon	Richard Watts	1-11-0
Cornell	E. J. Miller	9-6-0	Kings Point	Lt. C. Stralka	7-5-0
Cortland St.	V. Gonino	7-3-0	Knox	Alfred Partin	4-4-0
C. W. Post	J. Davey	7-6-0	Lafayette	George Azar	5-7-0

School	Coach	Record	School	Coach	Record
Lake Forest	Al Hanke	11-2-0	Oregon Col.	Boyd Long	8-6-0
Lawrence	Ron Roberts	13-0-0	Oregon St.	Dale Thomas	16-4-0
Leb. Valley	Jerry Petros	6-5-0	Oregon Tech	Howard Morris	2-8-0
Lehigh	Geery Leeman	9-2-0	Oregon	Art Keith	10-4-1
Lincoln (Pa.)	Robert Gardner	1-9-0	Oswego St.	James Howard	7-3-0
Linfied	Hal Smith	9-1-0	Otterbein	Larry Lintner	2-7-1
Lock Haven	Gray Simons	10-1-0	Parsons	Tony Yelovich	8-0-0
Long Beach St.	Dale Deffner	3-6-0	Penn Military	H. Sveinbjornsson	1-9-0
L. I. Aggies	Bob Hartman	6-0-0	Penn State	William Koll	7-2-0
Loras	Dick Smith	5-7-0	Pennsylvania	Donald Frey	3-7-0
Los Angeles St.	Reed Nilson	1-12-0	Pittsburgh	Dave Johnson	2-7-0
Loyola (Md.)	Tom Milligan	0-7-1	Platteville	V. Vradenburg	9-4-0
Luther	Gary Embretson	8-2-0	Plattsburgh St.	Don Lindell	4-7-0
Lycoming	Budd Whitehill	8-2-0	Pomona	Walt Ambord	6-1-0
Macalester	Jim Burkhardt	6-4-0	Portland St.	Howard Westcott	14-3-1
MacMurray	Dave Camaione	6-4-0	Potsdam St.	Neil Johnson	6-3-0
Manchester	Jim Gratz	5-4-0	Princeton	John Johnston	8-6-0
Mankato St.	Rummy Macias	3-8-0	Purdue	Claude Reeck	4-10-1
Marist	Henry Schimmel	5-8-0	RPI	Norb Smalling	8-3-1
Marquette	Barney Karpfinger	14-6-0	Rochester Tech	Earl W. Fuller	4-9-0
Marshall	Ed Prelaz	1-11-0	Rochester	Clarence Aikie	3-7-1
Maryland	William Krotse	4-4-0	Rutgers	Richard Voliva	5-4-0
Maryville	John A. Davis	4-6-0	St. Andrews	Morgan-Johnson	6-5-0
MIT	Wilfred Chassey	9-5-0	St. Cloud	Ken Cox	10-10-2
Massachusetts	Irv Hess	5-5-0	St. Francis (Pa.)	Thomas L. Vaux	12-5-0
Mayville St.	Orle Sundre	7-5-0	St. John's (Minn.)	Bob Dumonceaux	6-5-0
Miami (O.)	Joe Galat	8-4-0	St. Joseph's (Ind.)	Bill Jennings	0-4-0
Michigan St.	Grady Peninger	10-2-0	St. Olaf	Chuck Lunder	7-5-0
Michigan Tech	Dick Elrite	6-10-0	St. Thomas	Nate Harlan	4-7-0
Michigan	Clifford Keen	9-1-0	San Diego St.	Harry Broadbent	8-5-0
Midland	Max Kitzelman	7-3-0	San Fernando	Adran Adams	2-10-1
Millersville	J. R. Bimson	5-9-0	San Francisco St.	Allen Abraham	5-7-0
Milligan	Orvel Crowder	8-2-0	San Jose St.	Hugh Mumby	9-5-1
Millikin	Jack Butts	5-4-0	Santa Clara	Joe Stein	3-8-1
Minnesota	Wally Johnson	16-3-0	Seton Hall	Steven Evanoff	2-8-0
Minot St.	Hank Hettwer	10-1-0	Sewanee	Horace Moore	4-2-0
Missouri	Vernon Whitney	10-8-0	Simpson	Ken Helzer	1-9-0
Monmouth (Ill.)	Bill Reichow	4-4-0	Slippery Rock	Donald Campbell	3-7-1
Montana St.	Herb Agocs	11-0-1	South Dakota St.	Warren Williamson	10-2-0
Montana	Ron Pfeffer	5-8-0	S.D. Tech	Darold King	6-5-0
Montclair St.	Henry Ferris	11-1-0	South Dakota	Roger Kerns	3-6-0
Moorhead St.	Bill Garland	14-3-0	Southern Illinois	Jim Wilkinson	13-3-2
Moravian	Carl Frankett	4-7-0	Southern Oregon	Ralph Walter	8-4-0
Moorhead St.	Bill Bowers	7-1-0	Southern St. (S.D.)	Jack Richardson	3-14-0
Morningside	Arnold Brandt	2-11-0	Springfield	Doug Parker	13-1-0
Mount Union	Bill Dessecker	1-7-0	Stanford	Bill Leland	6-5-1
Muhlenberg	C. Kuntzleman	1-9-1	Stevens Point	Bill Burns	5-8-0
Muskingum	Les Baum	5-6-0	Stout St.	Sten Pierce	7-5-0
Navy	Ed Peery	10-1-0	Superior St.	M. Mertorelli	5-4-1
Nebraska	Orval Borgianni	3-13-0	Swarthmore	Gomer Davies	3-5-1
Newark-Rutgers	Robert Mizerek	10-3-0	Syracuse	Ed Carlin	2-7-0
New Mexico	Bill Bynum	7-8-0	Tampa	Len Altramura	6-2-0
New York U.	Arnold Berg	0-8-0	Tarkio	Bob Lade	5-9-1
N. C. State	Al Crawford	6-4-0	Temple	John Rogers	12-1-0
North Carolina	Sam Barnes	6-6-0	Toledo	Joe Scalzo	6-6-0
North Central	John Novak	5-5-0	Toronto	Wm. Van Reit	2-3-0
North Dakota St.	Arthur Maughan	6-8-0	Tufts	Neil Keller	4-6-0
North Dakota	Harold Pedersen	10-8-0	UCLA	Dave Hollinger	6-6-0
Northern Arizona	Wes Brown, Jr.	3-2-1	UI Chicago	George Jurinek	6-4-0
Northern Illinois	Dr. R. Brigham	9-3-1	Union (N.Y.)	R. B. Allison	5-2-0
Northern St. (S.D.)	Don Woods	8-10-0	Upper Iowa	A. J. Nadeau	5-7-0
Northwestern	Ken Kraft	3-4-1	Ursinus	Barry Gibson	7-3-0
NW Missouri	Jerry Landwer	11-2-0	Utah State	Delwin McCrary	4-10-0
Notre Dame	Tom Fallon	3-8-0	Utah	Marvin Hess	12-5-1
Oberlin	Joseph Gurtis	2-7-1	UW Milwaukee	Don Barkowiak	7-9-0
Ohio State	Casey Fredericks	10-3-1	Valley City St.	Don Lemms	10-3-0
Ohio U.	Fred Schleicher	7-3-0	Valparaiso	Wm. Steinbrecher	6-6-0
Ohio Wesleyan	Fred Leech	8-5-0	VMI	Oscar Gupton	7-2-1
Oklahoma St.	Myron Roderick	13-1-0	Virginia St.	Hulon Willis	0-5-0
Oklahoma	Tommy Evans	16-1-0	Virginia Tech	Frank Teske	7-2-1
Old Dominion	Pete Robinson	7-1-0	Virginia	Bernard Schwab	6-7-0
Omaha	Donald Benning	8-7-0	Wabash	Max E. Servas	8-4-0
Ooneota St.	Fran Daley	7-4-0	Wartburg	Norm Johansen	7-5-1

School	Coach	Record	School	Coach	Record
Wash. & Jeff.	James White	9-2-0	Westmar	Milton Martin	12-0-0
Wash. & Lee	Richard Miller	4-5-0	West Virginia	Steve Harrick	4-8-0
Washington (Mo.)	Denimson Staub	4-10-0	Wheaton	George Olson	7-5-0
Washington St.	Roger James	8-8-0	Whitman	Keith Loper	2-3-0
Waynesburg	Clayton Ketterling	10-4-0	Wilkes	John G. Reese	10-1-0
Wayne St. (Neb.)	J. B. Merriman	8-2-0	Wm. Jewell	Fred Ploock	6-9-0
Wayne St. U.	Robert Hurley	8-3-0	Williams	Pete DeLisser	3-5-0
Weber St.	Tom Low	0-8-0	Winona St.	Bob Gunner	19-1-0
Wesleyan	Alexander Sotir	5-4-0	Wisconsin	George Martin	13-3-1
West Chester	Robert Long	7-4-0	Wittenberg	Tom Meyers	8-5-1
Western Illinois	Harry Larche	5-9-0	Wooster	Phil Shipe	7-4-0
Western Maryland	Sam Case	3-7-0	Worcester Tech	Frank W. Grant	1-6-0
Western Michigan	Roy J. Wietz	5-5-0	Wyoming	Joe McDaniel	9-4-0
Western Ontario	Glynn Leyshon	2-6-0	Yale	Henry Campbell	0-10-0
Western Reserve	Ed Lewis	0-9-0	Yeshiva	Henry Wittenberg	7-5-0
West Liberty	Harold G. Lee	10-3-0			

Helms Foundation Amateur Wrestling Hall Of Fame

The Amateur Wrestling Hall of Fame was established by the Helms Athletic Foundation of Los Angeles in 1957 with an original selection of five wrestlers, nine coaches and one contributor.

Since 1957 annual elections to the Hall of Fame have been held. With the announcement of seven additions for 1966, the total number to be honored for their outstanding contributions to the sport is now 93, including 40 wrestlers, 37 coaches and 16 contributors.

Elections to the Amateur Wrestling Hall of Fame are made by the Helms Hall Board as a result of recommendations made by the Amateur Wrestling Hall of Fame Committee, headed by Jess Hoke, editor and publisher of Amateur Wrestling News.

A permanent trophy for amateur wrestling is maintained in Helms Hall and members of the Hall of Fame whose names are inscribed thereon are as follows:

CONTRIBUTORS

Stephen M. Archer	Albert deFerrari	Jess Hoke	G. D. Richardson
W. Austin Bishop	John H. Drummond	Thomas M. Lumly	Clay Roberts
Wilfred E. Cann	John Engel	Eric Pohl	Raymond V. Roberts
Raymond G. Clapp	Manuel Gorriaran	Neal F. Quimby	C. W. Streit

COACHES

Richard L. Barker	Harold E. Kenney	Bernard Mooney	Joseph Scalzo
Fendley Collins	Clifford Keen	Harold Nichols	William Sheridan
Tom Evans	Paul V. Keen	Hugo Otopalik	Raymond Sparks
Edward C. Gallagher	Everett Lantz	Charles Parker	Charles Spedel
Arthur Griffith	Gerald E. Leeman	Buell Patterson	Henry Stone
John W. Hancock	Billy Martin	Rex Peery	Raymond Swartz
Harold Howard	Archie Mathis	Claude Reeck	W. H. "Billy" Tom
Briggs Hunt	Charles W. Maysen	Port Robertson	Arnold W. Umbach
Hubert Jack	David McCuskey	Myron Roderick	Richard Voliva
			Julius F. Wagner

WRESTLERS

Charles Ackerly	Burl Jennings	Joe McDaniel	Jack Riley
David Arndt	Merle Jennings	Wayne Martin	Joseph Sapora
Douglas Blubaugh	Alan D. Kelley	George M. Mehnert	William Smith
Glenn Brand	William Kerslake	Peter Mehringer	John Spellman
Conrad Caldwell	William H. Kohl	Allie Morrison	Harry Steele
Richard Di Batista	Lowell Lange	William J. Nelson	Jack Van Beber
George S. Doie	Frank Lewis	Thorwald Olson	Russell Vis
Ross Flood	Terence McCann	Robert Pearce	Shelby Wilson
Stanley Henson, Jr.	Earl McCready	Arnold Plaza	Henry Wittenberg
Dick Hutton	Charles McDaniel	Robin Reed	Keith Young



CALIFORNIA CENTRAL SECTION CHAMPIONS: Left to right, front row—Valdez (Bakersfield), Cosme (No. Bakersfield), Serros (Bakersfield), Heath (So. Bakersfield), Contreras (Kingsburg), Jones (Hanford); back row—Varner, Gollmyer (both Bakersfield), Herndon (Arvin), Martin, Simmons (both So. Bakersfield), Hultgren (Foothill Bakersfield), Castaneda (Porterville).

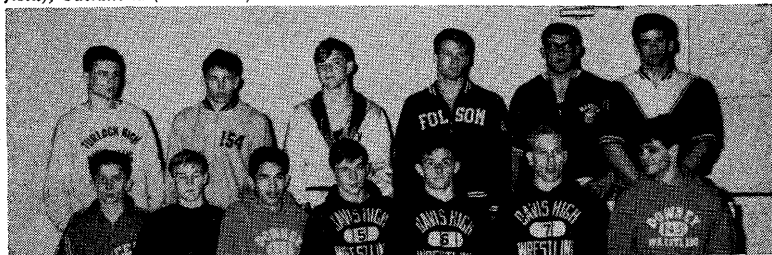

CALIFORNIA SAN JOAQUIN WINNERS: Left to right, front row—McBride (Ceres), Healer (Vacaville), Irizarry (Downey), Jolley, McDonald, Peterson (all Grace Davis), Powell (Downey); back row—Jorgensen (Turlock), Morgan (Linden), Mason (Bella Vista), Parker (Folsom), Widmer (Manteca), Glambruno (El Camino).

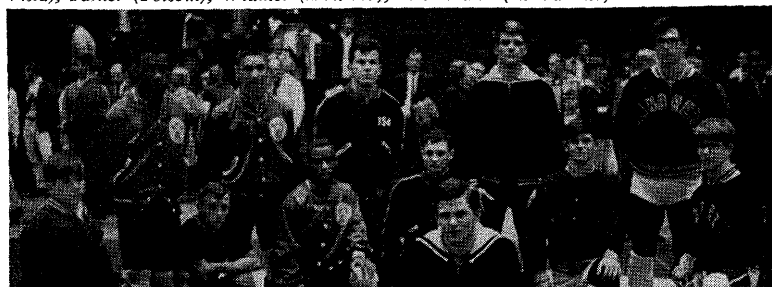

DELAWARE INDIVIDUAL KINGS: Left to right, front row—Hession (Claymont), Clausen (Georgetown), Thomas (DeLaWarr), Muckle (Wm. Penn), Rhode (Tatnall), Donovan (P.S. DuPont), Hogue (Tatnall); back row—F. Thomas (DeLaWarr), Gilder-sleeve (DeLaWarr), Bickelman (Wm. Penn), Krapf (Tatnall), Cadwalader (St. Andrews).

SCHOLASTIC REVIEWS

Alabama

SCORING—Alex City 103, Lanier 71, Berry 57, Fairfield 54, Banks 50, Alabama Inst. for Deaf 48, Enterprise 34, Shades Valley 30, Lee-Huntsville 26, Opelika 22, Glenn Vocational 15, Tarrant 13, Decatur 8, Auburn 7, McAdory 7, Valley-Fairfax 5, Central 3, Fort Payne 1, Wetumpka 1.

95-LB-Barnes (AC) champion, Austin (F) 2nd, Gantt (L) 3rd, Stewart (Mc) 4th; **103-LB-Adams (SV)**, Hooks (Be), Buntin (F), Hodo (AC); **112-LB-Jordan (AC)**, McKenzie (Be), Patton (SV), Yates (O); **120-LB-Mosley (Ba)**, Camps (O), Mitchell (AID), Ellis (E); **127-LB-Harper (Ba)**, Sims (AID), Tapley (AC), Brush (Be); **133-LB-Meigs (AC)**, Bradshaw (Be), Broom (L), Jones (Ba); **138-LB-Nesmith (AID)**, Riley (AC), Mathews (D), Davis (L); **145-LB-Nix (L)**, Wall (AC), Fuller (AID), Gill (GV); **154-LB-Amari (Ba)**, Lull (LH), Ogletree (AC), Calhoun (F); **165-LB-Murphy (LH)**, Bunn (AC), Barton (L), Jones (SV); **174-LB-Tucker (E)**, Jennings (L), Batton (GV), Shields (F); **180-LB-Brummett (E)**, Briner (F), Speigner (L), Puckett (SV); **191-LB-Kolen (Be)**, Henderson (L), Merrill (F), Boynton (Au); **HVYWT-Samples (Tar)**, Hill (AC), Coach (AID), Flurry (F).

Arizona — Class AA

SCORING—Alhambra 47, Westwood 40, Maryvale 39, Palo Verde 39. **Other Teams**—Arcadia, Camelback, Carl Hayden, Catalina, Central, Cortez, Flagstaff, Glendale, Hoha, Phoenix Union, Pueblo, Scottsdale, South, Sunnyslope, Tempe, Tucson, Washington, West.

95-LB-Winger (PV) champion, Sanchez (P) 2nd, Hinterliter (Al) 3rd, Valesquez (Westw) 4th; **103-LB-Martinez (CH)**, Lee (C), Lopez (P), Millanes (Te); **112-LB-Lichlyter (Ce)**, Steinbaugh (M), Bennett (Co), Gamboa (CH); **120-LB-Tollison (West)**, Beakley (Te), Baker (Al), Slider (Ar); **127-LB-Snyder (Tu)**, Ralston (Co), Emminger (West), Couvdon (Sc); **133-LB-Velasquez (Westw)**, Rondeau (Ar), Sanders (Co), Besser (Wa); **138-LB-Martinez (PU)**, Cline (Cat), Cochran (PV), Arredondo (Te); **145-LB-Carman (M)**, Camarena (H), Perch (Westw), Vivian (F); **154-LB-White (Westw)**, Smith (Su), Nard (CH), Johnson (M); **165-LB-Nelson (PV)**, M. Johnson (Al), Jensen (Co), Mattingly (Ar); **180-LB-Engler (West)**, Bergold (Sc), Roberts (Cam), Nelson (Al); **HVYWT-Dawson (Tu)**, Lugo (Al), Glazer (F), Peyou (Ar).

Arizona — A-B-C

SCORING—Holbrook 98, Winslow 79, Benson 77, Flowing Well 77. **Other Teams**—Buena, Phoenix Indian, Snowflake, Tolleson.

95-LB-Underwood (H) champion, Harper (FW) 2nd, Contreras (W) 3rd, Bryant (S) 4th; **103-LB-McGoffin (Be)**, Despain (H), Damon (W), Selestewa (PI); **112-LB-Hatch (S)**, Mott (FW), Haney (W), Gatzweiler (Be); **120-LB-Lampson (S)**, Jackson (PI), Bramer (W), Lake (FW); **127-LB-Buelow (Be)**, Price (W), Crosswhite (H), Multine (PI); **133-LB-Sudduth (FW)**, Koury (H), Comaduran (Be), Davis (S); **138-LB-Luther (W)**, Hanson (FW), Larson (Be), Figueroa (T); **145-LB-Morado (T)**, Comaduran (Be), Quisenberry (FW), Donnally (W); **154-LB-Brinkerhoff (H)**, Farnsworth (Be), Heath (W), Hendrickson (S); **165-LB-Stephens (H)**, O'Dell (S), Beckett (FW), Quexada (T); **180-LB-Adams (Be)**, Hensley (S), Pickett (H), Early (PI); **HVYWT-DeWitt (H)**, Nixon (FW), Lopez (W), Vidlak (Bu).

British Columbia — Canada

SCORING—Burnaby Central 88, Burnaby South 53, Vancouver 39, Delbrook 24, Gladstone 24, Winston Churchill 22. **Other Schools**—Carson-Graham, Balmoral, Killarney, Kitsilano, Templeton, Hugh McRoberts, Steveston, Quesnel Secondary, Neill, Nanaimo Secondary, Trafalgar.

98-LB-Abernathy (BC) champion, Grassick (BC) 2nd, Zimich (G) 3rd, Birch (D) 4th; **106-LB-Babcock (WC)**, Helmig (BC), Robertson (H Mc), Whittaker (BS); **115-LB-Stone (BS)**, McDonald (C), De Guglielmo (Tr), Marasco (BS); **123-LB-Rushworth (BS)**, Card (BC), Stainsby (BS), Miller (Ba); **130-LB-Rombough (D)**, Ainsbury (V), Sik (Kil), Card (BC); **136-LB-Horschfield (WC)**, Stewart (BC), Bartley (BC), Devine

(CG); 141-LB-Giffen (BC), Smith (BS), Ansen (Te), Gordon (CG); 148-LB-Gray (D), Regier (BC), Grant (BC), Holmes (WC); 157-LB-D'Attilio (V), Schuhart (BC), Parlee (BC), T. Parlee (BC); 168-LB-Kayaks (G), Goddard (BS), Moor (Kil), Leiter (D); 178-LB-P. Robertson (S), Steele (V), Dawson (R), Chouinard (V); 191-LB-Strauts (G), Bell (V), Scott (BS), Galloway (V); HVYWT-Burnett (Kit), Paulsen (BS), McCarry (V), Fisher (Kil).

California - Central Section

SCORING-South Bakersfield 71, Bakersfield 66, Fresno 48, North Bakersfield 33, Porterville 31, Foothill Bakersfield 28, McLane 26, Hanford 25, East Bakersfield 22, Arvin 20, Madera 20, Kingsburg 20, Hoover 18, Mt. Whitney 13, Roosevelt 12, Dos Palos 11, Exeter 11, Reedley 11, Clovis 10, Redwood 10, Washington Union 10, Sanger 6, Tulare 6, Coconar 5, Merced 5.

95-LB-Cosme (NB) champion, Banuelos (Ha) 2nd, Herrera (BHS) 3rd, Ensslin (P) 4th; 103-LB-Serros (BHS), Molina (Red), Seabourn (SB), Sanchez (FB); 112-LB-Heath (SB), King (Ma), Rivera (Ree), Hinson (FB); 120-LB-Contrera s(K), Bulgara (F), Yamamoto (Cl), Sanchez (FB); 127-LB-Jones (Ha), Mason (WU), Walker (SB), Patino (A); 133-LB-Valdez (BHS), Diaz (F), Burnett (NB), Turner (T); 138-LB-Varnier (BHS), Bauers (F), Montgomery (Mc), Rabbon (P); 145-LB-Golduyer (BHS), Goss (NB), Pacini (F), Holcomb (Ma); 154-LB-Herndon (A), Duncan (Ro), Hudson (Ho), Marberry (P); 165-LB-Martin (SB), Hull (Mc), Roche (Ex3, Ketscher (Ree); 175-LB-Simmons (SB), Ballinger (DP), Medaris (F), Riser (Mc); 191-LB-Hultgren (FB), Valos (EB), Ortiz (Ho), Medrano (S); HVYWT-Castaneda (P), Graves (Mt.W), Culliton (SB), Hulana (Me).

California - San Joaquin

SCORING-Grace Davis 55, Downey 45, El Dorado 32, Manteca 31, Folsom 23, Vacaville 20, Turlock 19, Ceres 19, San Juan 18, Livingston 18, Edison 17, Linden 16, Nevada Union 13, El Camino 12, Bella Vista 12, Stagg 10, Woodland 10, Tracy 9, Mira Loma 9, Norte Del Rio 9, Del Campo 9, Hughson 6, Modesto 6, Roseville 6, Oakdale 4, Placer 3.

95-LB-McBride (C) champion, Dougherty (SJ) 2nd, Nelson (F) 3rd, Prasad (Lin) 4th; 103-LB-Healer (V), Docherty (El D), Bye (D), Graziano (Liv); 112-LB-Irizarry (D), Fontana (GD), Meikle (Mo), Santos (NDR); 120-LB-Jolley (GD), Haney (D), Truitt (V), Oel (P); 127-LB-McDonald (GD), Emania (Liv), Spears (C), Gillman (NU); 133-LB-Peterson (GD), Rice (Ma), Perry (H), Dant (S); 138-LB-Powell (D), Montgomery (El D), Moore (F), Ward (Ma); 141-LB-Jorgensen (Tu), Behm (ML), Killion (El D), Coza (Liv); 154-LB-Morgan (Lin), Navarro (Tr), McBride (El D), Fuentes (Tu); 165-LB-Mason (BV), Muller (DC), Klein (S), O'Brien (GD); 175-LB-Parker (F), Vogt (NU), Bengston (GD), Jones (E); 191-LB-Widmer (Ma), Piggee (E), Wilson (SJ), Andrews (R); HVYWT-Giambruno (El C), Savala (W), McNeil (E), Sinclair (D).

California - Southern Section

SCORING-Mira Costa 61, Pacific 37, San Bernardino 31, West 27, Brawley 25, Morningside 24, South 21, Chaffey 20, Palos Verdes 20, Excelsior 18, Bolsa Grande 16, Leuzinger 16, Lennox 15, Western 13, Kennedy 12, Aviation 11, Lawndale 11, Lowell 11, Nogales 11, Righetti 11, El Monte 10, Inglewood 10, Redondo 10, San Luis Obispo 10, Westminster 10, Marina 9, Atascadero 8, Costa Mesa 8, Simi 8, Artesia 6, Barstow 6, LaHabre 6, Corona 5, John North 5, Sierra 5.

98-LB-Aguilar (BR) champion, Clay (P) 2nd, Zaferiou (Sim) 3rd, Tamble (So) 4th; 106-LB-McMahon (E), Rodriguez (Law), Norris (MC), Salcido (Ar); 115-LB-Barba (Western), Gonzales (R), Hall (SB), Parode (PV); 123-LB-Medley (MC), Linnel (I), Galvin (EM), Sunderland (SLO); 130-LB-Park (PV), Minor (Rig), Harris (So), Mayette (Cor); 136-LB-Newman (P), Miller (West), Nerio (Westm), Kennedy (Ch); 141-LB-Williams (West), Racowsky (Mor), Larson (La H), Thomas (JN); 148-LB-Blackwell (CH), Churchill (SB), Golden (Mar), Higgins (Av); 157-LB-Leair (Len), Pearson (Low), Beeson (Br), Forsman (At); 168-LB-Gambin (MC), Tribble (P), Shields (K), Chafin (SLO); 178-LB-Verry (MC), Stolarz (Mor), Ferryman (CM), Daniels (Sie); 194-LB-Cheak (Leu), Fairless (MC), Christianson (So), Olson (Ba); HVYWT-Warne (BG), Nava (SB), Small (N), Wray (Ex).

Colorado - Division I

SCORING-Adams City 46, Montrose 37, Rocky Ford 31, Englewood 29, Pueblo East 29, Ft. Morgan 24, Fairview 22, Delta 22, Lakewood 22, Arvada West 20, Alamosa 20, Fruita 17, Golden 17, Boulder 16, Grand Junction 16, Littleton 15,

Pueblo Central 15, West Denver 14, Alameda 11, Cheyenne Mountain 11, Ranum 11, Aurora Central 10, Greeley Central 10, Poudre 8, Mapleton 7, Ft. Collins 7, Abraham Lincoln 5, Wheat Ridge 5, Sterling 4, Thomas Jefferson 3, South Denver 3, Westminster.

95-LB-Smebley (Li) champion, Huffaker (Al) 2nd, Gonzales (P) 3rd, Gonzales (RF) 4th; **103-LB-Sprouse (WD)**, Martinez (Mo), Garcia (AC), Ramirez (Ma); **112-LB-Ulibarri (Mo)**, McArnold (AC), Swain (Al), Popp (PE); **120-LB-Wagner (Ft.M)**, Komoloske (R), Arnold (LA), Shreeves (D); **127-LB-Salinas (AC)**, Olds (Mo), Terez (Ft.M), Garza (PE); **133-LB-Bickford (RF)**, Babcock (Fa), Head (PE), Sinclair (B); **138-LB-Gallardo (E)**, Kaveny (GC), Johnson (G), Murphy (AW); **145-LB-Thompson (AW)**, Coffman (AC), Green (GJ), Carson (Ft.C); **154-LB-Silva (Fr)**, Eaton (E), French (RF), Holeman (AL); **165-LB-Kingrey (La)**, Harpin (AC), Keffin (PE), Keatley (B); **180-LB-Frazier (PC)**, Johnson (Fa), Scharf (G), Sullins (Al); **HVYWT-Sperry (D)**, Stefanic (C Mt), Reece (Al), Cronk (We).

Colorado — Division II

SCORING (Top 31)—Hotchkiss 38, Steamboat Springs 30, Olathe 28, Broomfield 27, Valley High 26, Cedaredge 24, Center 21, Sheridan 21, College High 20, Eaton 19, Meeker 19, Wray 17, Burlington 17, Gunnison 17, Palisade 16, Fowler 15, Crowley County 15, Paonia 15, Brush 14, Rifle 14, Mountain Valley 14, Rangely 14, Moffat County 13, Hugo 11, D & B 11, Holly 8, Battle Mountain 8, Ft. Lupton 7, Eads 5, Monte Vista 5, Highland 5.

95-LB-Sievers (G) champion, Perez (M Co) 2nd, Bishop (Bur) 3rd, Taylor (Hot) 4th; **103-LB-Vigil (Mtn V)**, Stout (Bur), Palmer (Ced), Leonard (Ri); **112-LB-Sato (Sh)**, Duran (Eat), Lockhart (SS), True (Fow); **120-LB-Lindsey (Pal)**, Whittingham (O), Medina (B Mt), Barela (Cent); **127-LB-Jaramillo (Cen)**, Kopcho (D&B), Wright (VH), Barlow (Ead); **133-LB-Rein (CC)**, Fonte (W), Van Dorin (Eat), Howard (Ft.L); **138-LB-Radebaugh (Ced)**, Marty (Hot), Ulrich (VH), Olivias (Hi); **145-LB-Bailey (Pao)**, Sarchet (VH), Don (SS), Kobneck (Bro); **154-LB-Boumgartner (CH)**, Rhea (Bro), Leonard (Ri), Taylor (Hot); **165-LB-Gray (O)**, Klement (Hu), Talkington (Me), Sutherland (Bro); **180-LB-Schroeder (Hot)**, Steward (Me), Dorr (SS), Schelly (CH); **HVYWT-Simms (Ra)**, Ninchelsler (Bru), Holden (Hol), Allen (SS).

Connecticut — CIAC

SCORING—Greenwich 74, Rippowam 67, Stamford 63, Staples 43, McMahon 2, Ledyard 1.

103-LB-Gerardi (Stam) champion, Yankowich (G) 2nd, Carroll (R) 3rd; **112-LB-Ruka (Stam)**, Hernandez (R), Phillips (Stap); **120-LB-Fong (G)**, Barber (Stam), Cheney (Stap); **127-LB-Brooks (G)**, Prentice (R), Birch (Stap); **133-LB-King (Stap)**, Middleton (C), Radar (Stap); **138-LB-Binford (R)**, Powell (G), Gog (Stap); **145-LB-Mahn (R)**, Vorvis (Stam), Unruh (G); **154-LB-Clifford (R)**, Hunter (Stap), Morgan (G); **165-LB-Prindle (G)**, Giancola (R), Dorsey (Stam); **180-LB-Kenny (G)**, Brock (Stam), Neff (Stap); **HVYWT-Headley (Stap)**, Raymond (R), Mammone (Stam).

Connecticut — CIWA

SCORING—Wooster 74, Cheshire 43, Kingswood 39, Loomis 37, Gunnery 36, Suffield 33, Taft 31, Hopkins 28, Salisbury 17, Kent 11, Marianapolis 10, Choate 9, Avon 5, ASD 3, Pomfret 0, Milford 0.

110-LB-Prutzman (Ki) champion, Bottrill (G) 2nd, Blandy (W) 3rd, Lopez (T) 4th; **115-LB-Carter (W)**, King (L), Camp (Cho), Yanagida (Su); **121-LB-Reeves (T)**, Mongillo (Che), Halsey (H), Killian (Cho); **127-LB-Golden (W)**, Johnson (T), Buckman (H), Bryson (L); **133-LB-Butcher (Che)**, Preston (W), Smith (Ke), Jayson (Su); **138-LB-Brown (Ki)**, McCarten (Ma), Graham (L), Chapman (Sun); **145-LB-Booth (G)**, Southwick (H), Rittenhouse (W), West (ASD); **152-LB-Nichols (L)**, Norton (W), Silverthorne (Ke), Cuddihy (G); **160-LB-Kern (Che)**, Post (G), Eaton (Sa), Dockman (Sun); **167-LB-Lavigne (W)**, Murphy (Che), Callahan (Su), Ingersoll (Sa); **177-LB-Smith (Ki)**, Plato (H), Sklaver (T), Hudson (W); **HVYWT-Parker (Su)**, Schnackel (Sa), Gabreski (Av), Knapp (L).

Delaware

TEAMS—Brandywine, Caesar Rodney, Christiana, Claymont, Conrad, DeLaWarr, Delmar, Dickinson, Dover A.F., Dover, A. I. DuPont, P. S. DuPont, Georgetown, Harrington, Middletown, Milford, Millsboro, Mt. Pleasant, Newark, Wm. Penn, Sanford, Seaford, Smyrna, St. Andrews, Tatnall, Tower Hill.

95-LB-Hession (Cl) champion, Lambert (St.A) 2nd, Godowsky (PSD) 3rd, Nau

(Co) 4th; 103-LB-Clausen (G), Proud (AID), Saccorso (WP), Shedaker (Delm); 112-LB-Thomas (DeLa), Frank (Milf), Marion (Cl), Chapman (St.A); 120-LB-Muckle (WP), Fogg (DeLa), Pfeiffer (Milf), Leager (Sm); 127-LB-Donovan (PSD), Forwood (AID), Campbell (DeLa), Rigby (CR); 133-LB-Hogue (St.A), Cain (H), Longo (DeLa), D. Hogue (DAF); 138-LB-F. Thomas (DeLa), Marshall (Sm), Jones (TH), Taylor (T); 145-LB-Gildersleeve (DeLa), Hadley (TH), Eaton (T), Smith (G); 154-LB-Bickelman (WP), Kelley (Ne), Burke (T), Sandburg (TH); 165-LB-Rhode (T), Davis (St.A), Rigby (CR), Moore (DeLa); 180-LB-Krapf (T), Schetzler (WP), Phillips (Milf), Seefried (Del); HVYWT-Cadwalader (St.A), McGee (CR), Till (WP), Klingerman (B).

Florida

SCORING-Miami Norland 104, Miami Coral Park 70, Archbishop Curley 69, Hollywood-McArthur 54, North Miami 52, Miami Carol City 38, Miami MA 28, Miami Palmetto 26, Coral Gables 24, Sateelite Beach 23, Hileah 22, Jacksonville Forrest 22, Cocoa 21, Miami Edison 21, Ft. Lauderdale Stranahan 21, Pompano Beach 13, Miami Jackson 11, Merritt Island 10, Bradenton Manatee 8, Jupiter 8.

95-LB-Weisman (NM) champion, Snyder (AC) 2nd; 103-LB-Arias (AC), Stovall (MN); 112-LB-Duff (MCP), Sherman (NM); 120-LB-Buchanan (MCP), Gillis (MMA); 127-LB-Secada (AC), Donnelly (MN); 133-LB-Cline (NM), Manasa (MCP); 138-LB-Skelley (MCC), Crossbard (MMA); 145-LB-Villa (AC), Oster (ME); 154-LB-Hall (MCP); Ochipa (MN); 165-LB-LaMotta (MN), Bishop (H Mc); 180-LB-Madge (MN), Klein (MCC); HVYWT-Dobbins (MP), Delappa (CG).

Georgia

SCORING-Briarcliff 68, Willingham 53, Druid Hills 48, Tucker 29, Southwest DeKalb 23, Rossville 21, Westminster 21, GMA 18, Towers 17, North Springs 13, Cross Keys 12, Headland 12, Walker 12, East Atlanta 11, Sprayberry 10, East Rome 10, Cherokee 9, Troup 6, Sandy Springs 6, Marist 6, Dykes 3.

95-LB-Gibbs (SD) champion, Diprima (ER) 2nd, Osgood (M) 3rd, Peckham (To) 4th; 103-LB-Lane (B), Scott (To), Halpern (We), Friedlander (Wi); 112-LB-Rubin (DH), Culpepper (Wi), Kalvelage (B), Mepham (CK); 120-LB-Brown (R), Mote (SW), Goodman (Wi), Benefield (Tr); 127-LB-Griffis (B), Stonecypher (Wa), Pozza (Tu), Hinnenberg (DH); 133-LB-Kinney (Tu), Crispin (B), Landrum (Wi), Gober (Dy); 138-LB-Mauldin (DH), McConnell (B), Gartrell (GMA), Palmer (R); 145-LB-Glass (DH), Sheppard (Wi), Davey (Sp), Hurst (CK); 154-LB-Loftin (H), Grace (Wi), Jordan (Sp), Binion (Tr); 165-LB-Williams (NS), Ogburn (Wi), Trombetta (CK), Branch (We); 180-LB-Graham (B), Smith (Ea), Carpenter (R), Hudson (Wa); 191-LB-Lyons (GMA), Jordan (Tu), Granade (SS), Binkley (B); HVYWT-Arnold (We), Saye (Ch), McCumber (DH), Bailey (To).

Idaho

SCORING-CLASS A-Marsh Valley 49, Minco 43, Capital 36, Boise 32, Idaho Falls 32, Snake River 31, Mountain Home 29, Borah 21, Highland of Pocatello 21, Payette 15, S. Fremont 15, Pocatello 13, Caldwell 13, Blackfoot 11, Twin Falls 11, Buhl 9, Burley 9, Montpelier 9, Filer 7, Jerome 5, Preston 3, Shelley 2, Booneville 1, Lewiston 1; CLASS B-Teton 73, Soda Springs 35, Parma 33, Fremont 32, Jefferson 31, Marsing 29, North Gem 27, Homedale 25, Middleton 22, Grace 22, Challis 20, New Plymouth 18, Fruitland 17, McCall 12, Declo 7, Kuna 6, Valley 5, Wood River 4.

CLASS A-98-LB-Nichols (IF) champion, Wassia (SR) 2nd, Stone (Cal) 3rd, Fulkerson (Cap) 4th; 106-LB-Myer (Cap), Barfuss (MV), Baldwin (Buh), Bennett (H-P); 115-LB-Lish (MV), Lindsey (Mo), Ford (TF), Hickey (Cap); 123-LB-Lish (MV), Leavitt (SR), Johnson (Mi), Horton (IF); 130-LB-Caccia (Po), Gilbert (MV), Thomas (Cal), Meikle (IF); 136-LB-Schenk (Mi), Adams (Cap), Anderson (Bon), Litster (Boi); 141-LB-Schuldies (SF), Schaeffer (Mi), Gordon (Bl), Ruhter (TF); 148-LB-Hoskins (SR), Terry (Bor), Sharp (MH), Roberts (Fr); 157-LB-Keller (H-P), Williams (MH), Garner (Mi), Pope (Bl); 168-LB-Steppe (Bor), Gossett (Boi), Denton (Fi), Bowman (H-P); 183-LB-Toney (Boi), Lemmon (MH), T. Anderson (Mi), Pierce (J); HVYWT-Tams (Pa), Wood (IF), Smith (Boi), Williams (MV);

CLASS B-98-LB-Norris (SS) champion, Berry (T) 2nd, Anthon (D) 3rd, Knowles (NG) 4th; 106-LB-Higgins (H), Yost (NG), Doramus (Mi), Seeley (NF); 115-LB-Foster (T), Messerli (WJ), Cheirrett (NG), Mason (P); 123-LB-Hicks (G), Brown (Ma), Woolstenhulme (T), Byington (WR); 130-LB-Stuart Hemmert (SS), Fowler (G), Birmingham (Ma); 136-LB-Watson (H), Helderman (F), Sullivan (C), Runyan (SS); 141-LB-Kay (T), Miskin (WJ), Ball (K), Hawker (SS); 148-LB-Bicandi (Ma), Reynolds (NF), Peak (WR), Jobe (Mc); 157-LB-Atkinson (P), Christensen (T), Main (F), Nelson (G); 168-LB-King (C), Dalley (T), Bayes (NF), Hebdon (NG); 183-LB-

Hansen (T), Lenz (NF), Willey (Mc), Campbell (Mi); HVYWT—Trent (P), Peterson (NP), Egbert (NF), Fitzpatrick (V).

Illinois

SCORING—Waukegan 65, Wheaton Central 26, Granite City 24, North Chicago 23, Aurora West 22, Rockford East 20, East Leyden 19, Evanston 18, Niles East 18, Glenbard West 14, Niles North 13, Pekin 13, Warren 13, Winsdale Central 11, Ottawa 11, Sandburg 11, Stephen Decatur 11, Glenbard East 10, Joliet West 10, York 10, Joliet Catholic 9, Rockford West 9, Sterling 9, Deerfield 8, Elmwood Park 8, Argo 7, Lockport Central 7, Proviso West 7, Thornton F. No. 7, Galesburg 6, Newman Catholic 6, Lincoln 5, Rock Island 5, University 4.

95-LB—Jackson (AW) champion, Fuchs (GC) 2nd, Casiano (TFN) 3rd, Williams (Ev) 4th; 103-LB—Murphy (War), Tennyson (RE), Martinez (GC), Medley (Li); 112-LB—Vardeman (Wau), Cafferty (WC), Olalde (N-Ca), Reynolds (GC); 120-LB—McQueen (NCh), Cramer (Wau), Bein (Y), Lorentz (Pe); 127-LB—Rolak (NN), Linder (N Ch), Smith (St), Woodson (Ga); 133-LB—Ward (Ev), Buttry (WC), Mitchell (D), Creamens (JC); 138-LB—Slater (Wau), Griglione (O), Nunez (WR), Van Nattan (Pe); 145-LB—Laursen (EL), Cooak (JW), Adams (LC), Langille (WC); 154-LB—Paus (NE), Hermerich (GE), Baron (Ar), Armes (U); 165-LB—Bay (Wau), Cooper (St-D), Palazzolo (EP), Hennessy (PW); 180-LB—Melville (Wau), Imrie (HC), Scott (RE), Ponticore (NE); HVYWT—Beilfuss (GW), Pnazek (Sa), Galbreath (AW), Mudron (JC).

Indiana

SCORING—South Bend Adams 28, Carmel 22, New Albany 20, Gary Edison 20, Southport 19, Franklin Central 19, Indianapolis Shortridge 13, South Bend Riley 12, Logansport 12, Lowell 11, South Bend Central 11, Gary Horace Mann 10, East Chicago Roosevelt 9, Lawrence Central 9, Anderson 8, Beach Grove 8, Lebanon 8, Ben Davis 5, Evansville Reitz 5, Crawfordsville 4, Crown Point 4, Gary Roosevelt 4, Hammond High 4, Hammond Tech 4, Indianapolis Arlington 4, Indianapolis Cathedral 4, Indianapolis Northwest 4. Other Teams—Elkhart, Evansville North, Fort Wayne South Side, Gary Emerson, Hammond Bishop Noll, Indianapolis Northwest, Indianapolis Tech, Indianapolis Washington, Muncie Central, Muncie South Side, Warren Central.

95-LB—Cummins (Log) champion, Gamble (GHM) 2nd, Watson (IW) 3rd, Wise (MC) 4th; 103-LB—Estes (NA), Startzman (LC), Hultquist (HT), Kaiser (SBC); 112-LB—Castillo (GE), Russell (SBA), McKee (IN), Bagby (EN); 120-LB—Bernard (FC), Ramos (GE), Lenz (IA), Hughes (MSS); 127-LB—Mosby (SBA), Barnard (FC), Thornton (HH), Keenan (WC); 133-LB—Sidebottom (S), Hill (SBA), Kern (IC), Bobalik (HBN); 138-LB—McMillen (Low), Pavey (NA), Avery (IT), Grandstaff (FWSS); 145-LB—Smith (C), James (A), Carver (Cr), Popa (GE); 154-LB—Blackwell (IS), Miller (Le), Pearlberg (CP), Krazit (E); 165-LB—Galloway (SBR), Denker (BG), Kappel (BD), Trepanier (GHM); 180-LB—Savidge (Ca), Hardy (ECR), Hape (ER), Donhauser (MC); HVYWT—Matafin (SBC), Rosa (S), Sims (GR), Price (IS).

Iowa

SCORING—CLASS AA—West Waterloo 46, Davenport Central 22, Cedar Falls 22, Fort Dodge 22, East Waterloo 21, Cedar Rapids Jefferson 17, Iowa City 17, Cedar Rapids Washington 17, Iowa Falls 15, Des Moines Tech 15, Waverly-Shell Rock 12, Ames 12, Charles City 12, Decorah 12, Des Moines Roosevelt 12, Chariton 9, Clinton 9, Des Moines Lincoln 9, Muscatine 9, Eagle Grove 9, Council Bluffs Thomas Jefferson 5, Estherville 5, Manchester 5, Maquoketa 5, Bloomfield 3, Cresco 3, Dubuque 3, Mason City 3. CLASS A—Algona 47, Britt 30, Ankeny 27, Harlan 21, Mount Vernon 15, Osage 14, Monticello 14, Jesup 14, Clarion 12, Oakland 12, Cedar Rapids Prairie 12, Reinbeck 12, Camanche 12, Greene 10, Council Bluffs Lewis Central 9, Nashua 9, Waterloo Orange 9, Rockwell City 9, Traer North Tama 9, Urbandale 9, Alden 8, Humboldt 6, Jackson Junction 6, Turkey Valley 6, Griswold 5, Hampton 5, Wilton Junction 5, Sigourney 4, Winfield 4, Anamosa 3, Johnston 3, Postville 3, Saydel 3.

CLASS AA—95-LB—Knutson (De) champion, Knight (IC) 2nd, Garrett (CBI) 3rd, Coty (MC) 4th; 103-LB—Eggenberg (Mu), James (Ch), Ganske (Man), Johnson (Cr); 112-LB—Gable (WW), Briggs (CR), Allison (FD), Stockdale (EG); 120-LB—Dickey (WW), Vasey (DML), Housell (IC), Tague (FD); 127-LB—Stevens (EW), Neighbors (FD), Mayberry (Maq), Boyd (DC); 133-LB—Noah (CC), Yahn (Cl), Duffy (IF), Huggins (BI); 138-LB—Sherburne (WW), Brown (WSR), Andrews (FD), Kimbal (CRJ); 145-LB—Shade (DMT), Borden (WC), Heene (WW), Niemann (WSR); 154-LB—Newmeister (CRW), Holmes (EW), Yoder (EG), Carnahan (DMTO); 165-LB—Rhoades



TOPS IN ILLINOIS RANKS: Left to right, kneeling—Jackson (Aurora West), Murphy (Warren), Vardeman (Waukegan), McQueen (No. Chicago), Rolak (Niles North); back row—Slater (Waukegan), Laursen (East Leyden), Pauss (Niles East), Bay, Melville (both Waukegan), Beilfuss (Glenbard West). Missing—Ward (Evanston).



LOUISIANA INTERSCHOLASTIC KINGS: Left to right, sitting—Heintz (De La Salle), White (Jesuits), Ruiz (Holy Cross), O'Boyle (Jesuits), Geissler (Holy Cross); middle row—Herbert (South Cameron), Vegas, Carrone (both Holy Cross), Farinola (East Jefferson), Vesley (Jesuits); back row—Bordelon (East Jefferson), Shelp (East Jefferson), Marino (Jesuits), Oustalet (Holy Cross).

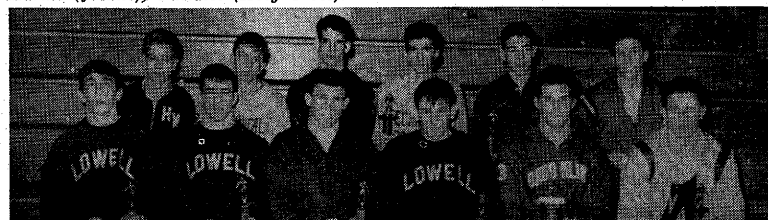

MASS. STATE FINALISTS: Left to right, front row—Burns, Christie (both Lowell), Paffenbarger (Needham), Gauthier (Lowell), Barges (Brookline), Zwicker (Westford), back row—McKenna (Hamilton-Wenham), Hart (Springfield Tech), Power (Needham), Goodrow (Springfield Tech), Bradley (Needham), Henry (No. Andover).

(CF), Thomas (DC), Schenck (Es), Meyer (Du); 180-LB-Gillespie (DMR), Reifsteck (CF), Hutton (CRW), Maas (IC); HVYWT-Huffman (A), Meyer (IF), Meskimen (CRJ), Cowell (WW).

CLASS A-95-LB-Funk (Os) champion, Trees (Gre) 2nd, Laird (Hu) 3rd, Sloss (Jo) 4th; 103-LB-Schropp (CRP), McKenzie (U), Casey (Gri), Vanderloop (Ald); 112-LB-Munger (Alg), Matern (B), Luloff (Je), Boehm (Si); 120-LB-Slessor (R), Hanson (CBCL), Zeiger (Ald), Finke (WO); 127-LB-Carstensen (Ca), Samp (Alg), White (M), Brown (Je); 133-LB-Lewis (Ank), Haub (RC), Boyer (Je), Allemand (Ana); 138-LB-Havick (Oa), Halupnick (TNT), Steenlage (B), Snodgrass (MV); 145-LB-Benson (Cl), Snodgrass (MV), Gnoise (Har), Ostercamp (B); 154-LB-Martin (Alg), Crooks (N), Lechtenberg (TV), Johnson (B); 165-LB-Smith (Ank), Hack (Os), McDowell (Ham), Hughes (P); 180-LB-Grant (B), Hubbard (M), Brensel (Har), Webb (Sa); HVYWT-Fitzpatrick (Alg), Larson (Har), Corle (WJ), Souder (Os).

Kansas Class AA

SCORING-Arkansas City 40, El Dorado 37, Salina 31, Junction City 29, Wichita East 25, Derby 22, Newton 22, Liberal 21, Garden City 20, Wellington 20, Wichita Heights 19, Manhattan 15, Hutchison 13, Topeka Hayden 12, Topeka West 10, Washington 9, Wichita South 7, Bishop Carroll 6, Wichita West 6, Winfield 6, Campus 5, Highland Park 5, Turner 4, Seaman 3.

100-LB-Oquendo (N) champion, Jackson (AC) 2nd, Blanchat (BC) 3rd, Teschke (C) 4th; 108-LB-Gull (EID), Barrett (N), Flaen (JC), Jabara (WH); 117-LB-Edmonson (JC), Lunberg (M), C. Banks (AC), Attison (WE); 125-LB-Islas (WE), Patterson (D), Greene (El D), Koch (TS); 132-LB-H. Banks (AC), J. Smith (JC), Washburn (M), Hardin (Wa); 138-LB-Scott (L), Seward (TW), Serrioz (We), M. Smith (Sa); 143-LB-Landes (We), Dragone (Sa), Morris (AC), Williams (El D); 150-LB-Morgan (El D), Mills (GC), Welfelt (Wi), Haney (T); 159-LB-Wells (D), McCloskey (Sa), Munson (AC), Barnes (We); 170-LB-Verbeck (WH), Lightner (GC), M. Wood (WS), T. Woods (WE); 185-LB-Glenn (TH), Schmitt (Li), Beard (WW), Wikerson (We); HVYWT-Hemmerling (H), Elder (Sa), Lindelow (Wa), Edson (HP).

Kentucky

SCORING-Kentucky School for Blind 68, Newport Catholic 67, North Hardin 58, Bardstown St. Joseph 53, Seneca 50, Westport, Flaget, Hopkinsville, Ft. Campbell, Millersburg Military Institute.

95-LB-Crawford (NH) champion, Bell (S) 2nd, Kohn (Ft.C) 3rd; 103-LB-Dickerson (KSB), Bragg (NH), Monti (NC); 112-LB-Gibbons (H), Niepote (NC), Flint (KSB); 120-LB-McKay (St.J) Hillerich (F), Cook (KSB); 127-LB-Crowe (KSB), Donlon (F), McGlone (NC); 133-LB-Mryledo (NH), Myers (KSB), Howard (St.J); 138-LB-Moore (St.J), Schneider (NC), Eldridge (Old C); 145-LB-Williams (S), Chilton (H), White (F); 154-LB-Fey (NC), Thomas (St.I), Knopf (Old C); 165-LB-Hardin (KSB), Shelton (NH), Vold (W); 180-LB-Keal (W), Schneider (NC), Lawrence (H); HVYWT-Anderson (MMI), Karem (S), Goetz (NC).

Louisiana

SCORING-East Jefferson 30, Holy Cross 28, Jesuits 23, De La Salle 17, South Cameron 14.

95-LB-Heintz (DLS) champion, Taylor (EJ) 2nd; 103-LB-White (J), Alverez (HC); 112-LB-Ruiz (HC), Palmer (EJ); 120-LB-O'Boyle (J), Patagna (J); 127-LB-Geissler (HC), Nassar (EJ); 133-LB-Herbert (SC), Cashio (DLS); 138-LB-Vegas (HC), Duttleston (SC); 145-LB-Carrone (HC), Eustis (DLS); 154-LB-Farinola (EJ), Rodosta (DLS); 165-LB-Vesley (J), Finch (SC); 175-LB-Bordelon (EJ), Kuntz (DLS); 185-LB-Shelp (EJ); Charbonnet (EJ); 195-LB-Marino (J), Theriot (SC); HVYWT-Costalet (HC), Knowles (EJ).

Massachusetts

SCORING-Needham 56, Springfield Tech 52, Lowell 47, Milton 44, Wellesley 43, Billerica 31, Brookline 26, North Andover 24, Braintree 19, Westford 19, Newton South 18, Ipswich 17, Springfield Cathedral 17, Melrose 16, Springfield Classical 13, Weymouth 12, Pentucket 10, Pittsfield 8, Hamilton-Wenham 7, Natick 7, Scituate 6, Norwood 2, Springfield Commerce 2, Chelmsford 1, Lexington 1, Longmeadow 1.

95-LB-McKenna (HW) champion, Levine (Bro) 2nd, Noonen (Wel) 3rd, Surette (I) 4th; 103-LB-Hart (ST), Fowler (Bil), Forte (Mil), Sayman (N); 112-LB-Power (NA), Ruel (S Ca), Paltrimeri (Wel), Sullivan (I); 120-LB-Goodrow (ST), Licciardello (NA), Spellane (Mil), Izumi (Bro); 127-LB-Broadley (N), Berg (Mel), Borowick (ST), Hutch-

inson (Mil); 133-LB-Henry (NA), Bogar (N), LaRoachelle (I), Cutcheon (Wel); 138-LB-Burns (Low), Glazier (Mil), Nathanson (NS), Ortolani (Bil); 145-LB-Christie (Low), Meisner (ST), Brown (Wel), Cushing (Mil); 154-LB-Paffenbarger (N), Andrews (S Cl), Jacobs (Wey), Mavrides (Bra); 165-LB-Gauthier (Low), Mortarelli (Wel), Passarini (NS), Greener (Wey); 180-LB-Barges (Bro), Johnson (Bra), Kiernan (Mil), Jakubasz (Pen); HVYWT-Zwicker (Wes), Perdoni (Wel), Demers (Bil), Perkins (Pit).

Michigan - Class A

SCORING-Battle Creek Central 48, Ypsilanti 85, Owosso 30, Pontiac Northern 28, Ann Arbor 27, Flint Northern 27, Melvindale 27, Walled Lake 27, Muskegon Mona Shores 21, Hazel Park 18, Lansing Everett 17, Detroit Thurston 15, Flint Central 15, Grandville 14, Dearborn Edsel Ford 13, Kalamazoo Central 13, Kalamazoo Norrix 13, Battle Creek Lakeview 11, Lansing Eastern 11, Farmington 10, Grand Ledge 10, St. Clair Shores Lakeview 8, Lansing Sexton 7, Niles 7, Pontiac Central 7, Roseville 7, Flint Ainsworth 6.

95-LB-Palmanteer (KN) champion, Hoddy (O) 2nd, Pilotte (Y) 3rd, Rondinelli (N) 4th; 103-LB-Johnson (L Ev), Spohn (BCC), Kell (PN), Hulbert (FA); 112-LB-O'Donnell (DEF), Miller (BCC), Betts (MMS), Nicolay (WL); 120-LB-Niemic (O), Hering (WL), Cooper (MMS), Cassell (F); 127-LB-Jenney (BCC), Bentley (L Ea), Burger (HP), Heuer (F); 133-LB-Quinn (BCC), Hines (Y), Lee (LS), Winters (MMS); 138-LB-Miele (M), Dingler (GL), Hellner (WL), Lehman (O); 145-LB-Quinn (FC), Greenway (BCL), Joshua (R), Ault (DT); 154-LB-Dent (FN), Robinson (AA), Tippin (PN), Blazo (DT); 165-LB-Johnson (Y), Yerrick (G), Kunze (HP), Walsh (FN); 180-LB-Mazmanian (M), Brusher (AA), Buckalew (FN), Brandt (WL); HVYWT-Jackson (KC), Bell (PN), Harris (DT), Palermo (SSL).

Michigan - Class B

SCORING-Okemos 49, Durand 89, Buchanan 35, Freeland 82, Corunna 29, Hastings 28, River Rouge 24, Hamady Flint 20, Dowagiac 17, Haslett 16, Otsego 15, Flat Rock 14, Godwin 14, Harper Creek 14, Lee 14, St. John's 14, Greenville 13, Zeeland 13, East Grand Rapids 12, New Lothrop 11, Orchard View 11, Alma 10, Constantine 10, Mt. Morris 9, Springfield 9, Whitmore 9, Bendle 8, Brandywine 8, Coldwater 8, Howell 8, Wyoming Park 8, Cedar Springs 6, Lakewood 6, Michigan School for Blind 5.

95-LB-Atkinson (Du) champion, Nestor (EGR), 2nd, Hoban (Ho) 3rd, Hall (Hast) 4th; 103-LB-Walworth (Cor), Gleason (Gr), Kearney (Hasl), Money (Bu); 112-LB-Martin (Ok), Palmer (Go), Baker (RR), English (Col); 120-LB-Shearer (Du), Gardner (RR), Ostrander (Be), Weese (MSB); 127-LB-Terrian (F), Willingham (Ok), Handley (Bu), Watson (Ot); 133-LB-Ockerman (Cor), Cole (OV), Carroll (Hasl), Towas (CS); 138-LB-Johnson (St J), Urbanik (Ot), Hale (S), Starrett (Br); 145-LB-Strunk (HC), Rynsbarger (Z), Hope (HF), Lupi (WL); 154-LB-Hoewe (F), Dertien (Le), Essex (A), Hart (HF); 165-LB-Diesler (Du), Arseneau (Con), Ranson (WP), Durocher (Ok); 180-LB-Karslake (Ok), Gibson (Hast), Bitterman (NL), Gillaspie (La); HVYWT-Baker (Bu), Sands (FR), Robinson (Mt M), Burton (WL).

Minnesota

SCORING-Albert Lea 44, Hopkins 28, St. Paul Park 25, Mankato 24, Spring Lake Park 22, Robbinsdale 19, Faribault 15, Grand Rapids 15, Bemidji 14, Fridley 14, Stillwater 14, LeRoy 13, Osseo 13, St. Francis 13, St. James 12, Staples 12, Montevideo 12, Red Wing 10, Brooklyn Center 10, Alexandria 10, Robbinsdale Cooper 10, Marshall 10, Forest Lake 9, Roseville Kellogg 9, Fergus Falls 8, Bloomington Kennedy 8, Tracy 8, Cokato 7, Mounds View 7, Coon Rapids 6, Olivia 6, Owatonna 6, St. Peter 6, Watzata 6, Chatfield 5, Gaylord 5, LeSueur 5, St. Anthony 5, St. Cloud 5.

95-LB-Saric (H) champion, Hoard (GR) 2nd, Brist (FF) 3rd, Franke (G) 4th; 103-LB-Allen (AL), Berning (RW), Roder (Mon), Bradshaw (St.A); 112-LB-Tello (SLP), Hatch (AL), Engh (RC), Heimer (CR); 120-LB-Sullivan (R), Bertrand (Man), Hill (Co), Wise (LeS); 127-LB-McPherson (Sti), Cleveland (Sta), Pehrson (St.P), Richter (Ch); 133-LB-Holland (Fr), Sweet (H), Birdsall (SLP), Wetzell (Ol); 138-LB-Riesselman (St.PP), Rudenick (Man), Stencil (AL), Klenz (St.C); 145-LB-Rice (LeR), Campbell (Mar), Reule (RK), Moors (FL); 154-LB-Lee (B), Gunderson (BC), Van Meveran (T), Stewart (Mon); 165-LB-Anderson (St.F), Allison (Al), Jean (AL), Beach (MV); 175-LB-Elzen (Fa), Benson (St.J), Skoy (BK), Risk (R); HVYWT-Tripp (Os), Hintz (St.PP), Leuer (W), Wright (Ow).

Missouri

SCORING—Riverview Gardens 41, Soldan 39, Hazelwood 29, Ritenour 24, Ladue 22, Normandy 21, Pattonville 21, Mehlville 18, Webster Groves 18, Oak Park 17, O'Fallon 15, Parkway 14, Maplewood 14, Lindbergh 13, University City 12, Excelsior Springs 9, Grandview 6, Southwest 6, Northwest 5, Roosevelt 5, DeLa Selle 3, North Kansas City 3, Raytown South 3, St. Louis U. High 3, Van Horn 3.

95-LB—Burwell (OP) champion, McClendon (Sol) 2nd, Rugraff (Ro) 3rd, Conner (Li) 4th; 103-LB—Costenphens (Ri), Wilson (Me), Smith (N), L. Smith (O'F); 112-LB—Hart (H), Miles (Sol), Jones (N), Sieveking (RG); 120-LB—Couppleditch (Ri), Grass (H), Morehead (Ma), Trutchley (RS); 127-LB—Williams (RG), Carosello (WC), Robison (Sol), Murphy (H); 133-LB—Zemmel (UC), Dailey (Ma), Spencer (OP), Hartman (Me); 138-LB—Rovin (Pat), Backs (ES), Roff (Me), Lodes (H); 145-LB—Coil (Par), Collins (Sol), Ward (Sou), Pogue (La); 154-LB—Edelman (La), Day (WG), Lawrence (Sol), Mathews (VH); 165-LB—McGuire (RG), Burgdorf (N), Samuels (La), Shaner (SLUH); 180-LB—Simmons (O'F), McKay (Pat), Gerhardt (NW), G. Smith (NKC); HVYWT—Tournbough (RG), Knudsen (Li), Hilton (G), McNerney (DLS).

Montana

SCORING—(CLASS AA)—Missoula Sentinel 53, Billings Senior 52, Butte 45, Billings West 44, Missoula Hellgate 43, Great Falls Central 38, Flathead 34, Great Falls Russell 29, Great Falls 20, Helena 14.

CLASS A—Glasgow 32, Bozeman 24, Miles City 21, Billings Central 11, Butte Central 4, Glendive 4, Columbia Falls 3, Hardin 3, Laurel 3, Dillon 1, Hamilton 1, Havre 1.

CLASS B&C—Malta 19, Big Sandy 18, Cut Bank 6, Broadus 3, Corvallis 2, Poplar 2, Stevensville 1.

95-LB—Jacobson (F) champion, Baca (Bu) 2nd, Knudsen (MS) 3rd, Luther (Bil W) 4th; 103-LB—Pierce (Bil S), Jewell (MH), Owen (MS), Steen (GFR); 112-LB—Krum (Bu), Iverson (MH), Crisman (MS), Denning (GFR); 120-LB—Lucas (GF), Cates (MS), Cocchiarella (MH), Smatla (Bu); 127-LB—Golik (M), Johnson (F), Tripp (MS), Cocchiarella (MH); 133-LB—Anderson (GI), Wright (Bil S), Parchen (GFC), Olson (Big S); 138-LB—Lyles (Bil S), Glasgow (Bil W), Lyndes (He), Klemencic (GFC); 145-LB—Olson (Big S), Cooper (MS), Yankoff (MC), Fincher (F); 154-LB—Morton (GI), Beaudry (Bu), Winchester (Bo), Robbins (GFC); 165-LB—Schafer (GFR), Oliver (Bil W), Pearson (MH), Phillips (MC); 180-LB—Spring (Bo), Casper (Bil C), Robbins (GFC), Preston (MC); HVYWT—Krober (Bil W), Dow (GFC), Walker (Bil S), Fahrman (GF).

Nebraska — Class A

SCORING—Omaha South 65, Omaha Technical 46, Omaha Bishop Ryan 40, Sidney 36, Scottsbluff 34, Omaha Benson 28, Bellevue 28, Omaha Westside 27, Lincoln Southeast 26, Hastings 24, McCook 14, Lincoln High 13, Fremont 13, Alliance 12, Grand Island 10, Omaha North 10, Boys Town 7, Kearney 6, Omaha Creighton Prep 5, North Platte 4, Lincoln Northeast 2, Omaha Central 2, Holdrege 1.

95-LB—Barrera (OS) champion, Orta (LH) 2nd, Coleman (Mc) 3rd, Spencer (LS) 4th; 103-LB—Barrows (Ha), Slocum (Si), Burback (A), Cozard (OB); 112-LB—Nunom (Sc), Washington (OT), Lee (OS), Aaron (BT); 120-LB—Whitner (OT), Bach (OW), Berumen (K), Beynon (NF); 127-LB—Parker (B), Emery (OS), Walenz (OB), Braum (LH); 133-LB—R. Slocum (Si), Johnson (OS), Nelson (B), Wickoff (OW); 138-LB—Barrows (Ha), Meier (Cl), Shelley (LS), Bybar (B); 145-LB—Oliver (OT), Hoffman (OBR), Wagner (F), Stobel (Sc); 154-LB—Hakanson (OB), Kasada (OS), Hospodka (OBR), Pewthers (LS); 165-LB—Emsick (OBR), Murtaugh (ON), Anderson (St), Tolstedt (A); 180-LB—Barrington (OS), Modrcin (OBR), Spilchak (LS), Wasia (Mc); HVYWT—Shaver (Sc), Burdic (OW), Goodman (OT), T. Smith (F).

Nebraska — Class B

SCORING—Albion 53, O'Neill 48, Cozad 45, Gordon 43, Gering 40, Kimball 31, Nebraska School Vis. Handicapped 27, West Kearney 22, Schuyler 21, Broken Bow 19, Curtis 18, Lexington 14, Shelton 12, Rushville 10, Valentine 10, Harrisburg 7, Millard 6, Omaha Bryan 5, Neligh 4, Ogallala 2, St. Paul 2, Bertrand 2.

95-LB—Krugman (O'N) champion, Gordon (WK) 2nd, Appleton (L) 3rd, Buechle (V) 4th; 103-LB—Cole (O'N), Dougherty (Go), Volkmer (K), Beddle (OB); 112-LB—Flanzer (Co), Terry (WK), Edens (H), Borer (Al); 120-LB—Oviatt (NSVH), Hogel (Sc), McKim (O'N), Hunt (L); 127-LB—Ybarra (Ge), Kinney (Al), Menke (Co), Fox (O'N); 133-LB—Williams (NSVH), Rosenbaum (Al), Vanderheiden (Ge), Barrett (K); 138-LB—Fisher (Al), King (Go), Housley (Cu), Riffey (O'N); 145-LB—Calsk (K), Nickerson (O'N), McBeth (Co), Rowan (Co); 154-LB—Haug (Co), Gilliland (Cu), Moreno (Ge),

Rodgers (V); 165-LB-J. Moreno (Ge), Theissen (Al), McCormick (M), Melcher (Ne); 180-LB-Reeder (Sh), Krotz (Ru), Latimer (Co), Sonos (Go); HVYWT-Gremm (BB), Spale (Sc), Nielson (Go), Zoucha (Al).

New England - Class A (Prep)

SCORING-Exeter 66, Mt. Herman 50, Governor Dummer 48, Tabor 27, Andover 23, Milton 22, Worcester 22, Williston 18.

110-LB-Milner (E) champion, Bernsten (GD) 2nd, Stewart (A) 3rd, Lee (Mt.H) 4th; 115-LB-Chacona (E), Barker (GD), Clarke (T), Callahan (Wi); 121-LB-Oliker (GD), Zins (E), Brown (Wi), Smith (A); 127-LB-Nevius (GD), Decvk (Mt.H), Kinder (E), Lebeaux (Wo); 133-LB-Howland (M), Shallenberger (Wi), Back (E), Pearson (Wo); 138-LB-Young (T), Miller (A), Horak (M), Church (E); 147-LB-Comlin (A), Hope (GD), Fulton (Mt.H), Hayes (E); 157-LB-Wilson (Mt.H), Myers (Wo), Orduna (E), Harvey (Wi); 167-LB-Murphy (Mt.H), Rader (Wo), Glaeser (T), Sartorius (E); 177-LB-Lawson (Mt.H), Whitehead (T), Blendheim (E), Johnson (Wo); HVYWT-Smiley (E), Pappas (M), Johnson (Mt.H), Callaghan (Wi).

New Jersey

TEAMS-Bergenfield, East Brunswick, East Patterson, Englewood, Essex Catholic, Glen Rock, Hunterdon Central, Irvington, Lenape, Mahwah, Morris Knolls, Neptune, New Milford, North Hunterdon, Pasack Valley, Paulsboro, Pennsville, Phillipsburg, Rahway, Dell River, Roxburg, Scotch Plain, St. Cecelia, Somerville, South Plainfield, Teaneck, Triton Blue, Washington, Washington Twp., Wayne, West Deptford, West Essex, West Norris, Williamstown.

98-LB-Morgan (HC) champion, Mulligan (EC) 2nd, Gambone (TB) 3rd, Gold (E) 4th; 106-LB-Cranfield (Rox), Fiore (St. C), Piete (Pa), Smith (S); 115-LB-Kochajki (B), Lemmo (So Pl), Popow (Wi), Russo (Ph); 123-LB-Manaker (I), Buxmann (M), Tiedemann (N), Hamilton (Pa); 130-LB-Cassidy (EB), Del Maestro (RD), Bisignano (L), Lyons (WM); 136-LB-Halsey (Rah), Ferretti (NM), Lanza (Sc Pl), McCartney (Pe); 141-LB-Lucia (Way), Piotrowsky (MK), Passe (S), Cox (Pa); 148-LB-Parker (Sc Pl), Young (WD), Friese (Wa), Kaye (PV); 157-LB-Thompson (Wa), Christie (GR), Gaunt (NH), McDonald (Wa T); 168-LB-Castner (Wa), Tiemann (Sc Pl), Jones (E), McWhirter (WD); 178-LB-DeWiler (NH), Di Nardo (Pa), Coleman (Wa), Mears (WE); HVYWT-Hudnutt (NH), Fowlkes (T), Garay (Rah), Wynkoop (Wa T).

New Jersey Independent School - Group A

SCORING-St. Benedict's 70, Blair 56, Lawrenceville 48, Peddie 32, Admiral Farragut 27, Hun 12, Bordentown Military 11, Delbarton 9, Pingry 8.

103-LB-Egan (SB) champion, Ritter (L) 2nd, Giles (AF) 3rd, Anderson (D) 4th; 112-LB-Preefer (L), Truncace (SB), Peddicord (BM); 121-LB-Baker (SB), Snyder (B), Droushiotis (Pe); 127-LB-Dughi (B), Caffrey (SB), Pollack (L); 133-LB-Bishop (B), DiPano (AF), Kixmiller (Pi), Lovelace (L); 138-LB-Pappas (B), Herbert (Pe), LaCorte (Pi), Wilson (L); 145-LB-Gibson (SB), Harter (D), Bugen (B), Weihman (L); 154-LB-Robrecht (SB), Petito (L), Draper (Pe), Hughes (AF); 165-LB-Stretch (H), Lincoln (BM), Bohren (Pe), D. Hughes (AF); 175-LB-Hurd (L), Snyder (AF), Cumming (B), Blackhurst (Pe); HVYWT-Mattia (SB), Triolo (Pe), Wilson (B), Fowler (AF).

New Jersey Independent School - Group B

SCORING-Morristown 97, Englewood 90, Montclair 52, St. Bernard's 20, Rutgers Prep 14, Wardlaw 6.

98-LB-Crane (Mon) champion, Shaw (Mor) 2nd, Ambrose (RP) 3rd, Overton (E) 4th; 106-LB-Yamashita (Mon), Knotts (Mor), Hinckle (W), Pecorara (E); 115-LB-Hurley (Mor), Manzione (RP), Condon (W), Shlovsky (E); 123-LB-McGough (Mor), Andre (Mon), Rowley (SB), Cohon (E); 130-LB-Lewis (Mor), Bennett (SB), Hennessey (Mon), Lynch (E); 136-LB-Schwarz (Mor), Vultee (Mon), Ambrose (RP), Le Porel (E); 141-LB-Ridley (E), Feham (Mor), Hasbrouck (RP), Perry (E); 148-LB-Bierce (E), Sztot (Mon), Hogue (SB), Brune (E); 157-LB-Hayward (E), Colfax (Mon), Kopituk (SB), Mattes (Mor); 168-LB-Hoover (E), Tittman (W), Rowley (SB), Schlereth (Mor); 178-LB-Fooshee (E), Ritchie (SB), Lebowsky (Mon), Light (Mor); HVYWT-Le Burt (Mor), Rafael (RP), Taft (E), Sztot (Mon).

New Mexico

SCORING-Las Cruces 87, Albuquerque 83, Manzano 64, Valley 49, Tucumcari 39, Gallup 26, Espanola 25, Rio Grande 24, Highland 21, Los Alamos 20, Sandia 19, Carlsbad 18, Farmington 17, Silver 16, Alamogordo 12, School for Vis. Handicapped

9, Capitan 8, Deming 7, Santa Fe 6, Grants 5, Cobre 4, Del Norte 4, McCurdy Mission 2, Goddard 1.

95-LB-Shelton (V) champion, Trujillo (E) 2nd, Zimmerman (F) 3rd, Diaz (LA) 4th; 103-LB-Trevino (LC), Herrera (V), Mirabel (T), Lovato (Alb); 112-LB-Buck (M), Martinez (E), Walker (Alb), Mirabel (T); 120-LB-Beaudry (M), Padilla (Alb), Due (LC), Garcia (Sa); 127-LB-Griego (Alb), Giron (LC), Sanchez (SVH), Silva (Cap); 133-LB-Garcia (Gal), Lovato (Alb), Martinez (F), Hogrefe (Sa); 138-LB-Castro (LC), Kennedy (V), Sandoval (Alb), Buckner (Car); 145-LB-Scott (M), Thomas (LA), Ortiz (V), Weiland (H); 154-LB-Ortega (Alb), Arsola (Si), Osborn (LC), Barre (Ga); 165-LB-Parker (T), Hinkle (LC), Salas (Ala), Valdez (Car); 180-LB-Bednarik (M), Jacobs (LC), Layton (Alb), Latham (T); HVYWT-Reed (RG), Catleberry (H), B्रेसел (LC), Valesco (T).

New York State

SCORING (By Sections)—Eight 91, Four 87, Six 50, One 49, Three 46, Eleven 38, Two 24, Nine 11.

98-LB-Pool (Ithaca, 4) champion, Ricco (W. Whitman, 11) 2nd, St. Onge (Niagara, 6) 3rd, Greenberg (Rye, 1) 4th; 106-LB-Sleeper (Southside, 8), Dell'Orto (Lindenhurst, 11), Cunningham (Mt. Vernon, 1), Scanlon (Pearl River, 9); 115-LB-Fay (Island Trees, 8), Nabinger (Windson, 4), Holmes (Amityville, 11), Kemp (Carmel, 1); 123-LB-Stock (Mepham, 8), Brown (Greene, 4), Connor (Dobbs Ferry, 1), DeMarco (Amityville, 11); 130-LB-Rutzen (Herricks, 8), Terboss (Ithaca, 4), Ptak (Middleton, 9), Wundt (Niskayuna, 2); 136-LB-Nagel (Cattaraugus, 6), Hardy (Mt. Vernon, 1), Mastanardi (Cortland, 3), McGriffin (S. Glens Falls, 2); 141-LB-Locast (Valley Stream N. 8), Girton (Chenango Forks, 4), Maher (Amityville, 11), Carlson (Silver Creek, 6); 148-LB-Stephans (Elmira-Southside, 4), Koenig (Sherburne, 3), Munson (S. Glens Falls, 2), Buntich (Frontier-Central, 6); 157-LB-Sarachinsky (Union-Endicott, 4), Shields (Herricks, 8), Pugh (Lindenhurst, 11), Faller (Port Jarvis, 9); 168-LB-Rust (Kenmore East, 6), Schneider (Watertown, 3), Doig (Walton, 4), Commella (Massapequa, 8); 183-LB-Ferraro (Frankfort-Schuyler, 3), Rockenback (Ossining, 1), Lang (Ithaca, 4), Malinsky (Valley Stream Central, 8); 235-LB-Davis (Mt. Vernon, 1), Moore (Mt. Pleasant, 2), Spareco (Oneonta, 3), Pendleburg (Vestal, 4); HVYWT-Hemberg (Valley Stream N., 8), Walgate (Grand Island, 6), Levine (Niskayuna, 2), Bennett (Chittenango, 3).

New York — Orange County

TEAMS—Clarkstown, Cornwall, East Meadow, Haverstraw, Liberty, Lindenhurst, Middletown, Nanuet, NYMA, Newburgh, Ontario, Port Jarvis, Spring Valley, Stormking, Suffern.

95-LB-Johnson (Su) champion, Weiss (Lin) 2nd, Bucholz (EM) 3rd, Ault (Na) 4th; 103-LB-Dell'Orto (Lin), Zreleck (Su), Archanbault (SV), Tangredi (Ne); 112-LB-Callahan (Co), Moyer (Su), Wilt (Lin), Rosario (Na); 120-LB-Melchoir (Lin), Keyes (PJ), Royce (Su), Shelton (Lin); 127-LB-Favata (Ne), D'Eufemia (NYMA), Drapala (PJ), Ptak (M); 133-LB-Schmidt (Lin), Yaun (Lib), Thorn (Na), Anderson (Su); 138-LB-Watts (Su), Frey (Na), Lieber (EM), Lindsley (Lib); 145-LB-Dempsey (Lin), De Vore (PJ), Lots (Lib), Eng (Su); 154-LB-Pugh (Lin), Klein (Lib), Mankowich (Na), Kissel (O); 165-LB-Slane (Cl), Fediuk (M), Bond (NYMA), Nolan (Co); 180-LB-Peterman (Cl), Steigerwald (EM), Gray (NYMA), Cosgriff (St); HVYWT-Schumacher (Su), Baritz (SV), Girdauskas (H).

New York — State Catholic

SCORING—Bishop Kearney 118, McQuaid 50, St. Mary's Cortland 38, St. Mary's Lancaster 34, Notre Dame Elmira 25, Notre Dame Batavia 24, Cardinal Mooney 15, Binghamton Catholic 11, Seaton Catholic Endicott 3.

Champions—98-LB-Defelice (Mc); 106-LB-Walsh (BK); 115-LB-Caiccio (BK); 123-LB-Rogers (BK); 130-LB-Brown (BK); 136-LB-Scott (BK); 141-LB-Rugani (St ML); 148-LB-O'Brest (BK); 157-LB-Butler (St MC); 168-LB-Early (St MC); 183-LB-Vella (BK); HVYWT-Joy (BK).

New York — Intersectional

SCORING (By Sections)—Section 8-91, section 4-87, section 6-50, section 1-49, section 3-46, section 11-38, section 2-24, section 9-11.

TEAMS—(section number in parenthesis)—Amityville (11), Carmel (1), Cattaraugus (6), Chenango Forks (4), Chittenango (3), Cortland (3), Dobbs Ferry (1), Elmira-Southside (4), Frankfort-Schuyler (3), Frontier Central (6), Grand Island (6), Greene

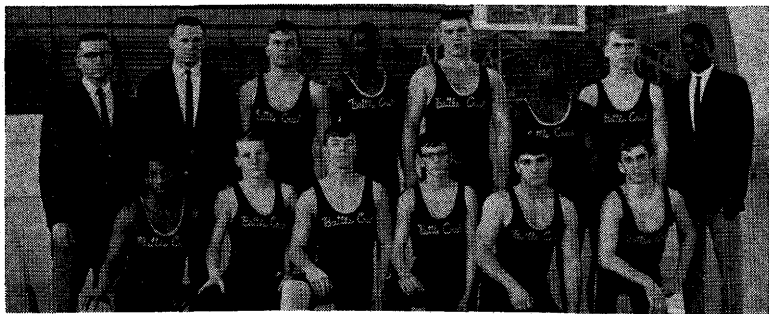

BATTLE CREEK CENTRAL—MICHIGAN CLASS A WINNERS: Left to right, kneeling—Miller, Spohn, Jenney, Fowler, Tubbs, Quinn; back row—Coach Tgiros, Coach Stiles, Harsha, Standback, Fox, Robinson, Edwards, Moss.



TOPS IN MONTANA RANKS: Left to right, front row—Jacobsen (Flathead), Pierce (Billings Sr.), Krum (Butte), Lucas (Great Falls), Golik (Malta), Anderson (Glasgow); back row—Lyles (Billings Sr.), Olson (Big Sandy), Morton (Glasgow), Schafer (Great Falls) Russell,, Spring (Bozeman), Krober (Billings West).



NEW JERSEY'S BEST: Left to right—Morgan (Hunterdon Central), Cranfield (Foxbury), Kochajki (Bergenfield), Manaker (Irvington), Cassidy (East Brunswick), Halsey (Rahway), Lucia (Wayne), Parker (Scotch Plains), Thompson, Castner (both Washington), Detwiler, Hudnett (both North Hunterdon).

(4), Herricks (8), Island Trees (8), Ithaca (4), Kenmore East (6), Lindenhurst (11), Massapequa (8), Mepham (8), Middletown (9), Mt. Pleasant (2), Mt. Vernon (1), Niagara (6), Niskayuna (2), Oneonta (3), Ossining (1), Pearl River (9), Port Jervis (9), Rye (1), Sherburne (3), Silver Creek (6), S. Glens Falls (2), Southside (8), Union-Endicott (4), Valley Stream Central (8), Valley Stream North (8), Vestal (4), Walton (4), Walt Whitman (11), Watertown (3), Windsor (4).

98-LB-Pool (1-4) champion, Ricco (WW-11) 2nd, St. One (Nia-6) 3rd, Greenberg (R-1) 4th; 106-LB-Sleeper (So-8), Dell'Orto (L-11), Cunningham (MtV-1), Scanlon (PR-9); 115-LB-Fay (IT-8), Nabinger (Wi-4), Holms (A-11), Kemp (Car-1); 123-LB-Stock (Me-8), Brown (G-4), Connor (DF-1), DeMarco (A-11); 130-LB-Rutzea (H-8), Terbos (I-4), Ptaah (Mi-9), Wundt (Nis-2); 136-LB-Nagel (Cat-6), Hardy (MtV-1), Mastanardi (Co-3), McGriffin (SGF-2); 141-LB-Locast (VSN-8), Girton (CF-4), Maher (A-11), Carlson (SC-6); 148-LB-Stephans (ES-4), Koenig (Sh-3), Munson (SGF-2), Buntich (FC-6); 157-LB-Sarachinsky (UE-4), Shields (H-8), Pugh (L-11), Faller (Pj-9); 168-LB-Rust (KE-6), Schneider (Wat-3), Doig (Wal-4), Commella (Ma-8); 183-LB-Ferraro (FS-3), Rockenbach (Os-1), Lang (I-4), Malinski (VSC-3); 235-LB-Davis (MtV-1), Moore (MP-2), Spareco (On-3), Pendleburg (Ve-4); HVYWT-Hemberg (VSN-8), Walgate (GI-6), Levine (Nis-2), Bennett (Ch-3).

New York - Section I

SCORING—Mt. Vernon 82, Rye 59, Ossining 40, Sleepy Hollow 31, Scarsdale 30, Carmel 28, Wappingers Falls 26, Dobbs Ferry 26, Horace Greeley 25, White Plains 18, Lakeland 14, Fox Lane 11, Hendrick Hudson 11.

98-LB-Greenberg (R) champion, Wachsman (S) 2nd, Casper (RN) 3rd, Bedford (FL) 4th; 106-LB-Cunningham (Mt V), Lhowe (DF), Reed (R), Wachsman (S); 115-LB-Kemp (C), Garr (Mt V), Kane (O), Gallinari (HH); 123-LB-Connor (DF), Amuso (FL), Bernhard (R), Lansky (S); 130-LB-Nelson (Mt V), Schultz (C), Callihan (SH), Ronan (R); 136-LB-Hardy (Mt V), Maccarini (WF), Petronis (DF), Jones (HH); 141-LB-Smith (R), Harris (Mt V), Stavits (O), Surak (HH); 148-LB-Edwards (O), Stebbins (HG), Berry (Mt V), Bouricous (JJ); 157-LB-O'Connell (HG), Nostrand (WF), Graham (WP), Samietro (Mah); 168-LB-Wilson (R), Colvin (LL), Bartoluzzi (CH), Hall (Mon); 183-LB-Rockenbach (O), Veteran (SH), Johnson (WP), Duda (WF); HVYWT-Davis (Mt V), Merwin (S), Chick (Y), Thompkins (C); UNL-DeBlasi (SH), Carter (Peek), Moran (R), Hass (LL).

New York - Section II

SCORING (Team champions only)—Class A—Mont Pleasant 66; Class B—South Glens Falls 111; Class C—Hoosick Falls 32; Class D—Warrensburg 9.

98-LB-Miller (HF) champion, Keech (SGF) 2nd, Mancais (GL) 3rd, DeGeorge (V) (4); 106-LB-Andrus (Nisk), O'Brien (Shak), Johnson (Phil), Covelle (Sco); 115-LB-Schmidt (SGF), Collins (GF), Rumano (Col), Jennings (Dra); 123-LB-Hamilton (GF), Coppola (Dra), Charpentier (HF), Willday (Nisk); 130-LB-Wundt (Nisk), Galkiewicz (Sco), McGough (Lin), Langley (Col); 136-LB-McGuffin (SGF), Scaringe (Colon), Grippen (Col), Rodrigo (Sco); 141-LB-Rauscher (GF), Hartley (MP), Hrbeck (Col), Agone (John); 148-LB-Munson (SGF), Leibl (Glov), Patka (MP), Scrange (Colon); 157-LB-J. Patka (MP), Squires (Glov), Schumaker (White), Palkovic (Dra); 168-LB-Hay (SGF), Harrington (Hoosik), Regan (Col), Bouck (BH); 183-LB-Varney (SGF), VanDedels (BH), Elliott (Col), Peters (Camb); HVYWT-Moore (MP), Frazier (Col), Frank (Hud F), Fogg (SGF); UNL—Levine (Nisk), Watkins, Forsyth (SGF), Gordon (White).

New York - Section III

SCORING—Frankfort-Schuyler 84, East Syracuse-Minona 70, Chittenango 56, Cortland 48, Sherburne 44, Baldwinsville 40, Herkimer 40, Oneonta 40, Cazenovia 39, Indian River 35, Norwich 34, Marcellus 30, Canastota 27, Fulton 27, Vermon-Verona Sherrill 27, Auburn 26, Carthage 25, J-Ville-DeWitt 25, Rome Free Academy 25, North Syracuse 24, Iliion 22, Camden 21, New Hartford 20, Utica Free Academy 20, Whitesboro 20, Westhill 19, West Genesee 18, Holland Patent 17, Mohawk Valley 16, Oneida 16, Nottingham 15, Mexico 14, Onondaga Central 13.

New York - Section V

TEAMS (Class A)—Brighton, Canadiagua, Corning West, Dansville, Eastridge, East Rochester, Franklin, Geneva, Haverling, Jefferson, Monroe, Waterloo.

(Champions)—98-LB-Hadsel (SA); 106-LB-Loiacomo (E); 115-LB-Achilles (C); 123-LB-Brown (B); 130-LB-Masi (J); 136-LB-Krieley (D); 141-LB-Lese (CW);

148-LB-Zukowski (W); 157-LB-Cialini (ER); 168-LB-Washington (M); 183-LB-Egger (CW); HVYWT-Nuciola (F); UNL-Friedland (H).

Class B-Arcade, Attica, Campbell, Churchville, Letchworth, Phelps, Savona, Victor. (Champions)-98-LB-Emlot (At); 106-LB-Sheldon (V); 115-LB-Neaman (Ar); 123-LB-Czercek (Ar); 130-LB-Elliott (S); 136-LB-Romesser (At); 141-LB-Roberts (Ch); 148-LB-Toydouski (Ar); 157-LB-Coston (F); 168-LB-Gaus (Ca); 183-LB-Liveimo (L); HVYWT-Bird (At); UNL-Beaumont (L).

New York - Section VI

SCORING-CLASS AAA-Kenmore East 61, Williamsville 61, West Seneca 53, Maryvale 52, Amherst 48, Niagara Falls 44, North Tonawanda 42, Frontier 31, Tonawanda 30, Kenmore West 26, Lockport 21, LaSalle 16, Hamburg 12, Jamestown 8; CLASS AA-Niagara Wheatfield 114, Iroquois 98, Lake Shore 43, Orchard Park 41, Cleveland Hill 38, Sweet Home 38, Medina 32, East Aurora 20, Lancaster 15, Trott 11, Clarence 10, Albion 8; CLASS A-Gowanda 84, Starpoint 82, Alden 60, Grand Island 60, Southwestern 46, Salamanca 25, Royalton Hartland 18, Dewep 16, Falconer 12, Springville 12, Eden 7, Cheektowaga 7; CLASS B-C-Cattaraugus 84, Portville 70, Pine Valley 69, Silver Creek 65, Barker 27, Franklinville 26, Cassadaga Valley 23, Allegany 20, Randolph 17, Delevan-Machias 11, Bemus Point 7, Wilson 7, Holland 1.

98-LB-St. Onge (NF) champion, Reynolds (P) 2nd, Meinzer (SH) 3rd, Chambers (Gi) 4th; 106-LB-Stokes (NW), Cunningham (NF), Edwards (GI), Wilder (Catt); 115-LB-Carlson (NW), Ellis (S), Kathan (W), Cornwall (SC); 123-LB-Stokes (NW), Budwey (GI), Gullia (A), Prusinowski (Catt); 130-LB-Genza (SH), Gentzke (T), Lucas (PV), Parish (G); 136-LB-Nagel (Catt), McCall (Sa), Lawson (CH), Wixson (KE); 141-LB-Carlson (SC), Ellerington (NW), Schock (W), Hall (G); 148-LB-Buntich (Fr), Bauer (NW), Josephson (G), Mark (FR); 157-LB-Crandall (Med), Coon (SW), Brown (W), Steinbar (Catt); 168-LB-Rust (K), Hey (St), Bierl (I), Beese (PV); 183-LB-Abt (I), Mott (L), Witherell (G), Cappelletti (P); HVYWT-Bradt (NW), Woelfel (A), Salisbury (C), Skowron (A); UNL-Walgate (GI), Rose (KE), Abtalanp (OP), Kamery (PTU).

New York - Section VII

SCORING-Peru 94, Keeseville 72, Ellenburg 64, Saranac 55, Beekmantown 40, Plattsburgh 28, Moriah 8.

95-LB-Ayotte (Pe) champion, Rock (K) 2nd, Golden (B) 3rd, Bushey (S) 4th; 103-LB-Damour (E), Douglas (K), Wells (Pl), Signor (Pe); 112-LB-O'Brien (Pl), Fountain (B), Trombley (E), Parish (Pe); 120-LB-Arthur (K), Johnson (Pl), Miyauchi (S), Edwards (Pe); 127-LB-Bleau (K), Lea (Pe), Leclair (E), Liberty (B); 133-LB-LaBombard (E), Shivokevich (Pe), Morrow (K), Nichols (S); 138-LB-LaFave (E), Blaise (K), Ashline (Pe), Beck (S); 145-LB-Mitchell (Pe), Clancy (S), Peryea (B), Johnpeer (K); 154-LB-Couture (S), Rule (Pe), Gilmore (E), Willhelmson (M); 165-LB-Blaise (K), St. Dennis (Pe), Blair (S), Soper (B); 180-LB-Frechette (Pe), Yasmont (S), Champagne (B), Lamb (M); HVYWT-St. Dennis (Pe), Patnode (E), Bourlier (B), Brenner (Pl).

New York - Section VIII

SCORING-(Top 25)-Mephram 45, Herricks 43, Valley Stream Central 35, Hicksville 31, Valley Stream South 29, Valley Stream North 28, Calhoun 24, Island Trees 24, Massapequa 23, Lynbrook 19, South Side 18, Syosset 18, Elmont 14, Seaford 11, Hempstead 10, Great Neck South 10, Westbury 10, Oceanside 10, Wantang 9, Wheatley 8, Garden City 8, Berner 7, Roosevelt 7, Farmingdale 6, Great Neck North 5.

98-LB-Mitzner (VSS) champion, Chan (L) 2nd, Munno (Me) 3rd, Jones (Wa) 4th; 106-LB-Sleeper (SS), Morley (O), Beach (C), D'Anna (F); 115-LB-Fay (IT), Duncan (Hic), Jaskot (C), Cafiero (Me); 123-LB-Stock (Me), Spry (Hem), Strell (VSC), Shatzkin (SS); 130-LB-Rutzen (Her), Samler (Me), Anderson (B), Werner (Wa); 136-LB-Fisher (Sy), Graf (Sea), Ruvolo (VSC), Koppelson (GNN); 141-LB-Locast (VSN), Kahn (C), Geames (R), Noble (Mas); 148-LB-Berman (Her), Coleman (W), Damm (Hic), Knetzer (Wh); 157-LB-Shields (Her), Nathan (GNS), Fernbach (VSC), Peterman (Me); 168-LB-Commella (Mas), Feller (VSS), Green (CC), Greenbaum (Wh); 183-LB-Malinsky (VSC), Lalli (E), Pottruck (IT), Fower (Mas); 235-LB-Sonntag (Hic), Hamburger (VSN), Simon (L), Shotis (IT).

New York - Section IX

SCORING-Suffern 72, Pearl River 48, Port Jervis 42, Liberty 39, Middletown 29, Nyack 23, Cornwall 23, Monroe-Woodbury 20, Nanuet 19, Clarkstown 13, Valley

Central 10, Haverstraw-Stoney Point 10, Spring Valley 9, Goshen 6, Newburgh 5, Ontario 4, Rondout Valley 3, Wallkill 3, Ellenville 0.

98-LB-Davis (Ny) champion, Johnston (S) 2nd; 106-LB-Scanlon (PR), Zrelack (S), Rotwein (Co); 115-LB-Ahrens (PR), Palmer (M-W), Moyer (S); 123-LB-Royce (S), DeBree (PR), Keyes (PJ); 130-LB-Ptak (Mi), Drapala (PJ), Carracia (PR); 136-LB-Stuart (PR), Yaum (L), Thorne (Na); 141-LB-Watts (S), Frey (Na), Hendrix (M-W); 148-LB-Eng (S), Lotts (L), DeVore (PJ); 157-LB-Faller (PJ), Klein (L), Mankowich (Na); 168-LB-Fediuk (Mi), Kovacs (VC), Meters (L); 183-LB-Peterman (Cl), Hedman (Co), Chippendale (NFA); HVYWT-Schumacker (S), Baretz (SV), Broadhead (Mi); UNL-Konechi (H), Wren (Ny), Shorey (Co).

New York - Section XI

SCORING-(Top 25)-Lindenhurst 82, Amityville 75, Brentwood 64, Walt Whitman 40, Riverhead 33, Smithtown 33, Deer Park 29, West Islip 25, East Hampton 21, East Islip 20, North Babylon 19, Port Jefferson 16, West Babylon 12, Hauppauge 11, Longwood 10, Central Islip 9, Huntington 8, Bellport 7, Kings Park 7, Sayville 7, Copiague 5, Newfield 4, Bayport 3, Harborfields 3, Westhampton 3.

98-LB-Ricco (WW) champion, Mastrocco (Br) 2nd, Brandeis (Sm) 3rd, McArdle (WB) 4th; 106-LB-DeOrto (L), Cherry (R), Monoco (DP), Schulte (EH); 115-LB-Holmes (A), Ferry (WD), Mullady (WB), Moccins (Br); 123-LB-DeMarco (A), Melchior (Li), Maler (Be), Roberts (WW); 130-LB-Adams (Br), Golden (VW), Sholl (L), Kinzie (Sm); 136-LB-Romaine (EI), Fulco (DP), Sykes (R), Yachechak (Sm); 141-LB-Maher (A), Savmiento (L), Adams (EI), Robliatto (Hau); 148-LB-Adams (Br), Costanza (DP), Jackson (Cl), Molander (Hau); 157-LB-Pugh (Li), Henderson (A), Ferrito (Lo), Hodge (Br); 165-LB-Regula (NB), Ryan (Sm), Porto (WT), Byron (Say); 183-LB-Proios (PJ), Reeve (R), Hackney (Hun), Schroeder (Li); 235-LB-Moss (A), Miller (EH), Cobb (WW), Nelson (Sm); HVYWT-Samson (Li), DeBlasio (L), Hooks (NB), Serva (WT).

North Carolina

SCORING-Goldsboro 51, North Mecklenburg 43, Grimsley 42, Smith 40, Reidsville 33, Reynolds 33, Salisbury 26, West Mecklenburg 26, Cary 22, Page 22, Myers Park 19, Raleigh 18, Hunter Huss 17, Garinger 15, Governor Morehead 15, Greenville 14, Harding 14, Durham 13, Wilmington 13, Lexington 10, Fayetteville 10, North Forsyth 10, Madison-Mayodan 7, Ragdsdale 6, East Mecklenburg 3, Kinston 3, Jacksonville 2, New Bern 2, West Forsyth 2, High Point 1, Parkland 1, South Mecklenburg 1, Wadesboro 1.

97-LB-Farnsworth (H) champion, Askins (Gol) 2nd, Korstad (Rag) 3rd, Keener (C) 4th; 103-LB-Bryant (WM), Pilkington (Gol), Secrest (F), Black (HI); 112-LB-Alexander (GM), Poulin (Gol), Bembow (Gri), Northcutt (C); 120-LB-Lacklen (Pag), Jarvis (L), Trafton (C), Lipton (Gol); 127-LB-Weaver (Gri), Joyce (Wi), Bagnal (Rey), Buck (Gre); 133-LB-Badeau (Sm), Dickson (H), Barber (Erg), Long (B); 138-LB-McKinney (Rei), Nixon (NM), Lifton (Gol), Welch (Sm); 145-LB-Bastian (Rey), Reynolds (Sa), Cooke (B), Wilson (Gol); 154-LB-Wharton (Rei), Miller (WM), Kennedy (Pag), St. Clair (NM); 165-LB-Thompson (MP), Harry (NM), Brown (Sa), Southard (NF); 180-LB-Lenins (Sm), Corbell (Ral), Mullinax (Ga), McCullum (Rei); 197-LB-Coggins (Gri), Perry (D), Gilliland (Ga), Weigand (Gre); HVYWT-Shaw (NM), Hooper (B), Hart (Sa), Apple (Gri).

North Dakota

SCORING-Hettinger 43, St. Mary's (Bis) 41, Bismark 39, Minot 36, Ryan 26, Trinity 26, Valley City 26, Wahpeton 26, Fargo Central 23, Rugby 22, Carrington 21, St. Mary's (N.E.) 20, Ft. Yates 19, West Fargo 17, Mandan 11, Dickinson 10, Harvey 10, Wafford City 8, Jamestown 8, Williston 8, Rolla 7, Enderlin 6, Turtle Lake 5, Central Cass 4.

95-LB-Voeller (Ru) champion, Weiss (Bi) 2nd, Sorenson (WC) 3rd, Keffler (St.MB) 4th; 103-LB-Henke (T), Schmidt (St.MNE), Burckhard (Ry), Helmick (Ru); 112-LB-Dietz (Bi), Nelson (D), Weros (Mi), Lavik (Ru); 120-LB-Peterson (Bi), Schaeffer (He), Schmidt (St.MNE), Vardsveen (Mi); 127-LB-Forde (Ry), Haegle (St.MB), Bjornstad (En), Demaray (CC); 133-LB-Beseman (Mi), Nostdahl (Ha), Braun (St.MB), Moe (He); 138-LB-Schmaltz (He), Schlotman (VC), Knutson (J), Gaugler (WF); 145-LB-Vogel (FC), Tollefson (WF), Juntunen (Ro), Olson (FC); 154-LB-Zink (C), Peterson (VC), Syvrud (Ma), Kraft (St.MB); 165-LB-Gerbracht (He), Hentges (Wa), Farrell (St.MB), Wold (Mi); 180-LB-Binek (T), Gates (Ft.Y), Skaare (Wi), Durst (Ma); HVYWT-Dozak (Wa), Hanson (FC), Bolman (Ft.Y), Kuntz (St.MB).



NEW JERSEY INDEPENDENT—GROUP A CHAMPIONS: Left to right—Gibson, Egan (both St. Benedict's), Preefer (Lawrenceville), Dughi, Bishop, Pappas (all Blair), Baker, Robrecht (both St. Benedict's), Stretch (Hun), Hurd (Lawrenceville), Mattia (St. Benedict's).



CLASS OF NEW MEXICO: Left to right—Shelton (Valley), Trevino (Las Cruces), Buck (Manzano), Beaudry (Manzano), Griego (Albuquerque), Garcia (Gallup), Castro (Las Cruces), Scott (Manzano), Ortega (Albuquerque), Parker (Tucumcari), Bednarik (Manzano), Reed (Rio Grande).

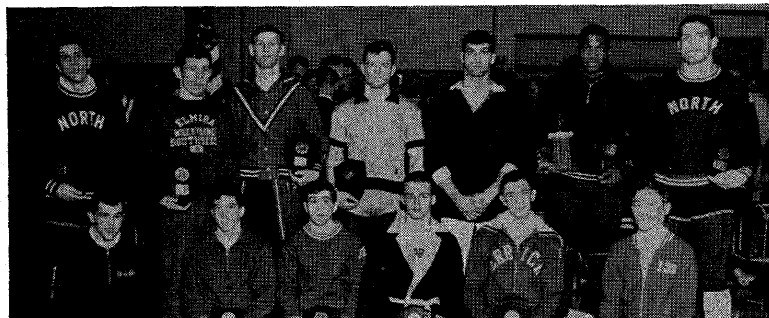

NEW YORK—SECTIONAL CHAMPIONS: Left to right, kneeling—Pool (Ithaca), Sleeper (South Side), Fay (Island Trees), Stock (Mephram), Rutzen (Herricks), Nagel (Cattaraugus); back row—Locast (Valley Stream North), Stephans (Elmira-Southside), Saraehinsky (Union-Endicott), Rust (Kenmore East), Ferraro (Frankfort-Schuyler), Davis (Mt. Vernon), Hemberg (Valley Stream North).

Ohio

SCORING—Maple Heights 33, John Marshall 25, Columbus East 24, Bedford 23, Toledo St. Francis 20, Toledo Scott 16, Solon 15, Worthington 15, Berea Mid Park 15, Cleveland Heights 15, Martins Ferry 14, Parma Valley Forge 14, Columbus DeSales 13, Toledo Rogers 13. Others listed alphabetically—Akron-Manchester, Canton McKinley, Cincinnati Princeton, Cleveland Adams, Dayton Belmont, Dayton Roosevelt, Elyria, Euclid, Franklin Heights, Guilford Heights, Huron, Massillon Washington, Ohio School for Blind, Orange, Oregon Cardinal Stritch, Shaker Heights, Stow, Toledo CC, Toledo Devilbliss, Wauseon, Wickliffe, Worthington.

103-LB-Romano (MH) champion, Brumit (St) 2nd, Cox (CE) 3rd, Mason (Eu) 4th; **112-LB-Milkovich (MH)**, Freeman (AM), Grambo (FH), Bartee (OSB); **120-LB-Buddie (JM)**, Rubin (GH), Meyers (TSF), Guxman (TD); **127-LB-Spiegel (BMP)**, Holloway (CE), Peterson (SH), Carcioppolo (MH); **133-LB-Piscopo (Eu)**, Soinski (B), Lewis (El), Mount (H); **138-LB-Enemoser (B)**, Dipalo (TCC), Waters (CMC), Mahoney (C De); **145-LB-Heckman (Tr)**, Klein (CH), Moron (OCS), Kline (Wi); **154-LB-Chrystal (Wo)**, Eiben (JM), Cameron (O), Vanderbunt (Wa); **165-LB-Green (TS)**, Scipio (MF), DeAscentis (C De), Hayden (DR); **175-LB-Kruse (Sa)**, Whitfield (MW), McCall (DB), Primm (CA); **HVYWT-Pankrantz (TSF)**, Cooper (PVF), Jackson (CE), Gilford (CP).

Oklahoma

SCORING—CLASS AA—U. S. Grant 52, Tulsa Webster 31, John Marshall 31, Edmont 29, Norman 26, Ponca City 25, Tulsa Will Rogers 25, Tulsa Edison 20, Tulsa Washington 19, Tulsa Memorial 19, Tulsa Central 19, O. C. Northwest 18, Tulsa Hale 14, Del City 10, Tulsa McLain 9, Midwest City 8, Muskogee Central 6, Sapulpa 5, Stillwater Donart 5, Duncan 3.

CLASS A—Perry 83, Hobart 55, Blackwell 53, Midwest City Carl Albert 33, Geary 31, O. C. Classen 26, Broken Arrow 24, Choctaw 18, Star-Spencer 17, O. C. Northeast 16, Chilocco 10, Ardmore 8, Sallisaw 7, Oklahoma Military Academy 6, Wagoner 4, Bristow 4.

CLASS AA-98-LB-Oxford (TWe) champion, Bagley (JM) 2nd, Barnett (Mu C) 3rd, Carnes (Du) 4th; **106-LB-Sloan (T We)**, Reeves (OCN), Dameron (TC), Buchan (TM); **115-LB-Stapp (USG)**, Smith (OCN), Wall (T We), Buchan (TM); **123-LB-Roland (PC)**, Clardy (TC), Wilkerson (Mi C), Laws (USG); **130-LB-Carman (TM)**, Hogan (PC), Savage (JM), Ralston (USG); **136-LB-Miller (N)**, Dark (E), Eagleston (JM), Sittes (SD); **141-LB-Baker (TWR)**, Anders (USG), Morrison (T We), Nelson (T Mc); **148-LB-Harris (TH)**, Waggoner (JM), Holliday (E), Pitman (PC); **157-LB-Sneed (E)**, Weichert (TE), Humphreys (Sa), Beard (T Wa); **168-LB-Winnard (USG)**, Shivers (T Wa), Moore (T Mc), Stephenson (N); **183-LB-Walkabout (USG)**, Prickett (N), Danner (TE), McIntosh (T Wa); **HVYWT-Ward (TWR)**, Kelley (DC), Gates (TC), Loveless (TE).

CLASS A-98-LB-Miller (OCC) champion, Nelson (P) 2nd, Spottedbird (H) 3rd, Reeser (S-S) 4th; **106-LB-Ault (H)**, Waggoner (BA), Edmundson (P), Mercer (Bl); **115-LB-Keeley (Bl)**, Garrison (S-S), Edge (H), Vowell (G); **123-LB-Seat (P)**, Parrish (H), Smith (Bl), Matz (OCC); **130-LB-Reding (G)**, Chubb (BA), Talbert (CA), Ellis (H); **136-LB-Jackson (P)**, Fackrell (A), Honeycutt (Bl), Johnson (S-S); **141-LB-Maib (G)**, Bontrager (P), McQuague (OCC), Lyde (H); **148-LB-Holman (H)**, Corbin (OCN), Sizemore (CA), Johns (Br); **157-LB-Brand (P)**, Clure (CA), Ray (OCN), Base (G); **168-LB-Ripley (P)**, Sapulpa (Chi), Cooper (Bl), Hatschult (W); **183-LB-Caldwell (CA)**, Kelly (Cho), Ashill (S), Clifford (OCC); **HVYWT-Graves (Gl)**, Luttrell (P), Tytanic (Cho), Gaddis (OMA).

Ontario

SCORING—Moira 58, Beal 46, West Elgin 43, Belleville 36, Nelson 34, Kirkland Lake 33, Winston Churchill 31, Anderson 26, Birchmont Park 26, Hillcrest 24, Bell 22, Sir Adam Beck 21.

(Champions only)—**98-LB-Bowers (Belleville)**; **106-LB-Tutt (Hillcrest)**; **115-LB-Tinslay (Kirkland Lake)**; **123-LB-Pordham (Moira)**; **130-LB-Mitchell (Winston Churchill)**; **136-LB-King (Moira)**; **141-LB-Goddard (Oakridge)**; **148-LB-Bolger (West Elgin)**; **157-LB-Maracle (Belleville)**; **168-LB-Black (Nelson)**; **183-LB-Stanley (West Elgin)**; **HVYWT-Geris (Beal)**.

Oregon — A-I

SCORING—(Top 30)—**A-1**—David Douglas 64, Grants Pass 48, Corvallis 42, Lebanon 35, Lake Oswego 34, Medford 31, Putnam 28, Molalla 24, Crook County 23, Wilson

23, Canby 20, Cleveland 17, Grant 16, Tigard 14, Estacada 14, Newberg 14, Hillsboro 14, LeGrande 13, Marshfield 12, North Salem 10, Milwaukie 9, Bend 9, Benson 9, North Bend 9, South Eugene 8, Willamette 7, Clackamas 7, Forest Grove 6, Klamath Falls 5, Pendleton 5.

98-LB-Agee (GP) champion, Laws (Cle) 2nd, Stewart (Pu) 3rd, Langbehn (H) 4th; 106-LB-Pasley (Co), Thomas (Co), Miller (Wils), Jones (KF); 115-LB-Margan (DD), Caufield (Wils), Onchi (Bens), Sheldon (FG); 123-LB-Mailloux (Le), Warning (LO), Weigel (Mo), Worrell (DD); 130-LB-Merrill (T), Sherman (NS), Owings (Ca), Segrin (Mi); 136-LB-Williams (E), Mills (DD), Jeleniewski (Cla), Jarvis (Bend); 141-LB-Grant (GP), Peterson (CC), Johnson (Mo), Malagon (LO); 148-LB-Tomasovic (Co), Smith (Ma), Carty (H), Snider (Ca); 157-LB-J. Johnson (G), Hettings (Ma), Gorton (Mo), McIntosh (Pu); 168-LB-Seavy (Ne), Giles (La G), D. Johnson (Cle), Waller (DD); 178-LB-Dunn (LO), Thompson (Le), Gabbard (NB), Smit (SE); 191-LB-Walmarth (DD), Phillips (DD), Sherk (GP), R. Smith (CC); HVYWT-Muller (Me), Ludlow (Pu), Morris (Will), Jaross (Le).

Oregon - A-2

SCORING-(Top 30)-Reedsport 61, Nyssa 42, Henley 41, Woodburn 37, Scappoose 36, Glod Beach 30, Burns 28, Sutherlin 26, Clatskanie 26, Maupin 25, Madras 22, Cascade 19, Mapleton 16, Myrtle Point 15, Oakland 14, Rainier 14, Wadtonka 13, Vale 13, Philomath 13, Corbett 11, Central 9, Nestucca 9, Willamina 9, Creswell 8, Douglas 8, Glide 8, Gervais 8, North Marion 8, Riddle 5, Eagle Point 4.

98-LB-Martin (Cl) champion, Mathews (Re) 2nd, Miller (Sc) 3rd, Flowers (H) 4th; 106-LB-Cody (Mau), Shorey (Su), Jurvakainen (Cl), Sooter (Gl); 115-LB-Carter (Ny), Smoot (Mad), Garber (Wo), Rodriguez (H); 123-LB-Vandrell (Ny), Woodfin (B), Peterson (Cr), Moore (Ge); 130-LB-Garber (Wo), T. Moore (Wa), Rowland (Ne), Cruse (Ph); 136-LB-Abel (Re), Reece (Ny), Justen (Wi), Sweim (GB); 141-LB-McPherson (H), Butler (Wo), Pendergrass (Map), Liming (Re); 148-LB-D. Liming (Re), Harmon (Sc), Lunsford (Ca), Perry (Su); 157-LB-Schimmel (Ra), Cornelison (Co), Robinson (Su), Gordon (Ce); 168-LB-Phelan (Sc), Larson (GB), Irwin (D), Ewing (Map); 178-LB-Tuttle (Re), Recla (V), Corbin (O), Budreau (NM); 191-LB-Stidham (MF), Klein (Ca), Donan (B), Germond (O); HVYWT-Ochs (H), Nowlin (GB), Mehlenbec k(Mad), Mitchell (Ri).

Pennsylvania

TEAMS-Abington, Allentown-Allen, Avella, Bald Eagle-Nittany, Chartiers Valley, Churchill, Coatesville, Commodore Perry, Conestoga Valley, Cumberland Valley, Greenville, Hughesville, John Harris, Lansdowne-Aldan, Lock Haven, Mt. Lebanon, Newport, Reynolds, Sagertown, Shamokin, Susquehanna Twp., Trinity, Tyrone.

95-LB-Braymer (Sa) champion, Black (STwp) 2nd; 103-LB-Grinnell (CP), Junko (Tr); 112-LB-Weinhofer (Sh), Hostler (N); 120-LB-Rippey (LH), Abajace (Tr); 127-LB-Uyeda (Con V), Daniels (BE-N); 133-LB-Frantz (H), Benson (Ch V); 138-LB-Paxson (LA), Callahan (Ch); 145-LB-Williams (Coa), Gollner (R); 154-LB-Nolen (Cu V), Davis (G); 165-LB-Rawls (JH), Sullivan (Mt L); 180-LB-DiDomenico (Ty), Baum (AA); HVYWT-Drehmann (Ab), Cindrich (Ab).

Rhode Island

SCORING-LaSalle 71, Warwick 59, Kingstown 54, Cranston West 50, Mt. Pleasant 40, Bishop Hendricken 38, Cranston East 31, East Providence 23, Hope 22, Warten 17.

103-LB-DeLaFave (Warw) champion, Morgan (NK) 2nd, Judd (BH) 3rd, Fasano (CW) 4th; 112-LB-Wildman (Warw), Cullen (L), Thiberge (Pilg), Rossi (Mt P); 120-LB-Colantonio (L), Herman (CW), Worf (Pilg), Smith (NK); 127-LB-Prior (L), Lombardo (Warw), Comerford (H), Silva (NK); 133-LB-Barricelli (Mt P), Barthiewitz (NK), Whittaker (BH), Kinney (Warr); 138-LB-Grover (CE), LaPolla (L), Chapman (H), Sanderson (BH); 145-LB-DiCiccio (CW), T. Barthiewitz (NK), Rossi (Mt P), Nawrocki (CE); 154-LB-Almeida (EP), Johnson (CW), Johnson (Warw), Chafetz (H); 165-LB-McEntee (BH), Badway (L), Heise (NK), Kirby (Warw); 180-LB-Clouse (Mt P), Melidosian (L), Phillips (CE), Santilla (Warw); HVYWT-Marino (Warr), Chaffee (EP), Mayo (NK), Folsom (CW).

South Dakota

SCORING-Watertown 45, Rapid City 45, Spearfish 43, Brookings 41, Sioux Falls Lincoln 35, Pierre 33, Sioux Falls Washington 33, Mitchell 30, Winner 30, Webster 2, Sisseton 23, Yankton 19, Milbank 18, Redfield 17, Lemmon 15, Miller 15, Flandreau 14, Aberdeen 12, Moberidge 9.

95-LB-Lundeen (B) champion, Langer (Sp) 2nd, Bollinger (Mit), 3rd, Ham (L) 4th; 103-LB-Wortman (Wi), Vogel (Si), Nygaard (RC), Ice (P); 112-LB-Schmidt (Red), George (Si), Fuller (Sp), Redmond (Milb); 120-LB-Johnson (Sp), Raabe (SFL), Mills (RC), Backlund (Mit); 127-LB-Rembold (Y), Bender (A), Larson (Wa), Havens (H); 133-LB-Wagner (SFW), Asmussen (Wa), Sona (SFL), M. Johnson (Milb); 138-LB-Opstedahl (RC), Saylor (We), B. Asmussen (Wa), Peterson (H); 145-LB-Erickson (F), Jones (Mil), Kreuger (SFW), Leonard (Wa); 154-LB-Zundel (Mit), Anderson (Sp), Stahley (H), Riggie (P); 165-LB-Olson (P), Rynearson (RC), McClain (SFL), Langin (SFW); 180-LB-Pfeiffer (Wi), Knapp (We), Davis (P), Broadbent (B); HVYWT-Whitmore (B), Benthin (Wa), Eibert (L), Morris (Mo).

Tennessee

SCORING—East Ridge 100, Red Bank 81, Kirkman 44, Central 43, Brainerd 35, City High School 34, Montgomery Bell Academy 29, Maryville 19, Cleveland 18, Knoxville Holston 17, Everett 16, Donelson 12, Tennessee School for Blind 12, Father Ryan 11, Battle Ground Academy 11, Notre Dame 7, DuPont 5, Friendsville 4, Sevier County 2, Franklin 2, Tennessee School for Deaf 0, Hillsboro 0.

98-LB-Whitworth (ER) champion, Speegle (RB) 2nd, Lish (BCA) 3rd, Peters (M) 4th; 106-LB-Goss (ER), Gross (Cen), Ledbetter (Do); Pierce (CHS); 115-LB-Faires (RB), Tallent (Cen), Clark (ER), Garr (FR); 123-LB-Kennedy (K), Curtis (Clev), Mosley (ER), Roberts (RB); 130-LB-Meadows (RB), Johns (B), Cardwell (TSB), Billings (MBA); 136-LB-Connell (B), Murphy (RB), May (ER), Hall (E); 141-LB-Slaten (Cen), Butcher (RB), Chronlogar (ND), Evans (MBA); 148-LB-Mayers (K), Holliday (CHS), Smith (ER), Amburn (E); 157-LB-Brown (ER), Williams (B), Walker (CHS), Burdette (KH); 168-LB-Haley (ER), Thrash (CHS), Hudson (Cen), Millsaps (M); 183-LB-Rose (K), Beasley (KH), Gambill (MBA), Waggoner (DuP); HVYWT-Bond (RB), Combs (ER), Emendorfer (Clev), Clouse (E).

Utah

SCORING—CLASS A—Bear River 60, Box Elder 44, Granger 39, Orem 36, East 34, Sky View 34, Davis 31, Bingham 25, Tooele 23, Granite 20, Provo 20, Viewmont 20, Bonneville 17, Olympus 15, Ben Lomond 14, Jordan 13, Weber 12, West 12, Lehi 11, Ogden 11, South 10, Springfield 10, American Fork 8, Highland 7, Pleasant Grove 5, Skyline 4, B. Y. High 2, Cyprus 2, Carbon 1, Hillcrest 1, Murray 1, Payson 1, Spanish Fork 1. CLASS B—Delta 69, Uintah 62, Union 59, Westach 47, Monticello 40, Morgan 36, Millard 29, Richfield 16, Emery 14, San Juan 7, North Sevier 6, Piute 4, South Sevier 3, North Summit 2.

CLASS A—95-LB-Roderick (BR) champion, Zook (SV) 2nd, Harding (AF) 3rd, Anderson (BE) 4th; 103-LB-Dangerfield (Gran), England (Bo), Burr (Or), Wallace (So); 112-LB-Latimer (J), Patterson (Gran), Talbot (Bo), Nimori (BE); 120-LB-Calder (Or), Yeakey (Web), Palmer (Bi), Linford (East); 127-LB-Munoz (Gran), Udy (BR), Iacobazzi (Ol), Hattinward (Wes); 133-LB-Buckley (D), Elton (L), Slater (Og), Johnson (Pr); 138-LB-Milner (Pr), Turpin (Bi), Smoot (BE), Thalman (SV); 145-LB-Dixon (BE), Christensen (BR), Miller (V), Gardner (E); 154-LB-King (BR), Workman (T), Dipietro (Ol), Hone (SV); 165-LB-Hansen (E), Shepherd (V), Gardner (Grani), Cook (Or); 180-LB-Anderton (D), Everett (Sp), Smith (E), Hansen (BR); HVYWT-Ashton (Grani), Dow (T), Bailey (Or), Hunsaker (BE).

CLASS B—95-LB-DiStefano (W) champion, Williams (Mor) 2nd, Torres (Mon) 3rd, Quarberg (Mi) 4th; 103-LB-Walker (Un), Peterson (D), Matthews (SJ), Edward (Mi); 112-LB-Wardle (Ui), Nelson (D), Codnor (Mon), Bunderson (E); 120-LB-Rich (Un), Fullmer (D), Johnson (Mon), Hicken (W); 127-LB-Slaugh (Ui), Callister (D), Wright (W), Anderson (P); 133-LB-Scholes (Un), Alfred (D), Ufford (Ui), Baker (NS); 138-LB-Redd (Mon), Slaugh (Ui), Tree (W), Kester (Mor); 145-LB-Pentz (Mor), Bemis (Mi), Aldredge (D), Giles (W); 154-LB-Pudcell (Mon), Lossee (D), Lloyd (Un), Nielson (Mi); 165-LB-Vincent (W), Fletcher (Ui), Tassell (Un), Carter (SS); 180-LB-Davis (Ui), Long (Un), Wood (D), Lu Bean (Mor); HVYWT-Sampson (R), Alger (E), Phelps (Mi), Chard (Mor).

Virginia

SCORING—(Top 25)—Granby 95, Mt. Vernon 44, Edison 36, Annandale 31, Cox 28, Norview 27, Maury 25, Washington & Lee 24, Wakefield 23, Craddock 21, Pulaski 18, Woodrow Wilson 15, Fairfax 14, Robert E. Lee 13, Orange 11, Falls Church 10, Ferguson 9, Virginia Beach 7, Kecoughtan 6, Warwick 6, Hammond 6, McLean 6, Churchland 4, Deep Creek 4, Yorktown 4.

95-LB-Startzel (A) champion, Siman (G) 2nd, Carrithers (Fe) 3rd, Bench (K) 4th; 103-LB-Ellis (G), Pease (Fa), Collins (Mt V), Jordan (P); 112-LB-Swinson (Ma),

Legge (Wak), Parker (Cr), Tucker (O); 120-LB-Myers (Co), Byrum (G), Mathews (Mt V), Jamerson (N); 127-LB-Boone (G), Taylor (Wak), Conrad (N), Ketchum (A); 133-LB-Weathersby (N), Zablow (G), Wint (W & L), Blackwelder (H); 138-LB-Allen (P), Carlan (W & L), Radmon (G), Bright (DC); 145-LB-Gallagher (Co), Foley (G), Godfrey (FC), Iseke (A); 154-LB-Taylor (Mt V), Chesley (E), Harrison (C), Breeden (O); 165-LB-Hanson (E), Blair (WW), Bilbo (Ma), Hamilton (War); 180-LB-Gavin (W & L), Green (E), Morris (Co), Romano (VB); HVYWT-Sherlock (Cr), Constance (Mt V), Dunn (G), Farrington (Mc).

Washington

SCORING—Moses Lake 71, Kennewick 38, North Thurston 28, Shadle Park 27, Mt. Vernon 24, Pullman 22, Richland 18, Eisenhower 18, Davis 18, Tumwater 17, Meadowdale 17, Marysville 16, Connell 15. R. A. Long 14, Shoreline 13, Mead 12, West Valley 12, Stadium 11, Auburn 10, Centralia 10, Issaquah 10, Fufe 8, Hudson Bay 8, Selah 7, Sunnyside 7, Mark Morris 7, Columbia River 7, Prosser 7, Highline 6, Sedro-Woolley 5, Puyallup.

106-LB-Gembala (SP) champion, Rice (Ce) 2nd, Knodel (F) 3rd, Adolphson (ML) 4th; 115-LB-Keller (Ken), Pedeferrri (I), Mason (ML), Zehrung (Meado); 123-LB-Darrell Keller (Ken), D'Antuono (St), Nakashima (Mt.V), Marley (ML); 130-LB-Brant (RAL), Miller (Ken), Berg (NT), Jackson (MM); 136-LB-Marcuse (Pul), Thompson (ML), Hayes (Ma), Camp (CR); 141-LB-Pleasant (D), Noah (A), Anderson (Mt.V), Batey (Se); 148-LB-Bogucki (Sh), Adams (E), Moe (Mt.V), Kuykandall (R); 157-LB-Baker (NT), Sicilia (Mead), Chiara (Pr), Riggins (Su); 168-LB-Strode (ML), DeLong (Meado), Schiebell (T), McIntyre (SW); 178-LB-Barnhart (ML), Mong (WV), Adkinson (E), Whidden (Hi); 194-LB-Clauson (SP), Hayden (ML), Lundberg (T), Harber (Puy); HVYWT-Rios (Co), Milton (R), Anderson (HB), Roundy (Ma).

West Virginia

SCORING—Weirton 45, Stonewall Jackson 31, DuPont 26, Morgantown 23, Shady Spring 20, Huntington 20, George Washington 15, Charleston 12, Keyser 11, Moundsville 11, Parkersburg 11, Barboursville 10, Kingwood 10, Milton 9, Philip Barbour 8, Martinsburg 5, Petersburg 2, Beckley 1.

95-LB-Meadows (SS) champion, Hogan (C) 2nd; 103-LB-Haines (Mor), Rine (Mou); 112-LB-Ravenscraft (Ke), Epperly (SS); 120-LB-Arrango (W), Samms (SJ); 127-LB-Archer (H), Day (SJ); 133-LB-Motley (W), Reed (Ba); 138-LB-Jonas (Pa), Costello (Ki); 145-LB-Bock (GW), Nicholson (PB); 154-LB-Woodson (D), Wallace (Mi); 165-LB-Donohew (SJ), Simpkins (H); 180-LB-Cochran (D), Kosut (W); HVYWT-Magnone (W), Bennett (Mor).

Wisconsin

SCORING—Coleman 34, Mineral Point 28, New Berlin 25, Stoughton 24, Racine Horlick 18, Berlin 17, Monroe 16, New Richmond 14, Richland Center 14, Superior 14, Kenosha Tremper 14, Eau Claire Memorial 13, Muskego 13, Milton 13, Oconomowoc 13, Wittenberg 13, Menomonie 12, Portage 12, West Allis Hale 11, Adams-Friendship 10, Hartland 10, Madison West 10, Milwaukee Custer 10, Milwaukee King 10, Mishicot 10.

95-LB-Wuetrick (Mo) champion, Kinateder (NB) 2nd, Campbell (Bara) 3rd, Hahn (Cuba City) 4th; 103-LB-Medchill (MP), Mazzari (NB), Langlois (RH), Martin (C); 112-LB-Stone (B), Grimm (MP), Turner (RacP), Wagner (Mu); 120-LB-Stephens (NR), Borchardt (H), Budzban (Lux), Pedretti (Gree); 127-LB-Krueger (KT), Aaberg (St), Korish (Lac L), Hodges (Wau.E); 133-LB-Saito (ECM), Pomplum (P), Knutilla (Mu), Kinziger (C); 138-LB-Balthazar (W), Lorenz (Mis), Thiele (Kimb), Schultz (Tomah); 145-LB-Kenyon (Milt), Beeman (A-F3, Otto (LG), Dorsey (ML); 154-LB-Kroner (O), Wilson (MK), Sanger (MW), Kostreva (C); 165-LB-Mursau (C), Sullivan (RH), Fox (DeS), Waterman (Br C); 180-LB-Hellickson (St), Melka (WAH), Susler (MC), Groholski (Amh); HVYWT-Olson (Su), Braker (Me), K. Miller (RC), Damitz (C).

Wyoming

SCORING—(CLASS AA)—Cheyenne Central 92, Worland 83, Laramie 66, Casper 63, Powell 39, Torrington 33, Cheyenne East 27, Cody 27, Sheridan 23, Rock Springs 22, Riverton 19, Lander 19, Kelly Walsh 12, Rawlins 5.

95-LB-Abeyta (CE) champion, Vigil (W) 2nd, Jones (T) 3rd, Hernandez (CC) 4th; 103-LB-Johnson (CC), Miller (KW), Fehlberg (W), Morris (S); 112-LB-Lopez (CC), Ward (Lar), Chavis (W), Fulton (P); 120-LB-Hartman (Lar), Rawlings (S), Weaver

(W), Nelson (T); 127-LB-Fehlberg (W), Lohof (Co), Connett (Ri), Eisenbarth (T); 133-LB-Romero (Lar), Murphy (T), Bartels (CC), Robinson (Ca); 138-LB-Miller (Lan), Walker (Lar), Bower (W), Black (Ca); 145-LB-Laush (CC), Lawrence (Co), Allison (Ca), Toler (P); 154-LB-Brown (W), Fusselman (Ca), Kukale (RS), Lannan (S); 165-LB-Nicholson (Ca), Hunnicutt (CE), Clark (Lar), Cukas (W); 180-LB-Williams (CC), Schnoor (Ca), Parks (RS), Dearcorn (P); HVYWT-Martin (CC), Miller (P), Adams (Ca), McIntosh (W).

CLASS A-Lusk 102, Gillette 81, Newcastle 79, Evanston 74, Star Valley 55, Wheatland 50, Lovell 42, Kemmerer 18, Green River 13, Greybull 13, Buffalo 10, Thermopolis 8, Douglas 5, Prep 0.

95-LB-Garst (Gi) champion, Farnsworth (N) 2nd, Smith (E) 3rd, Webb (GR) 4th; 103-LB-Laird (W), Latham (N), Stoker (SV), Saxton (E); 112-LB-Kistler (Gi), Cancino (W), Gomez (K), Johnson (Lo); 120-LB-Crowley (Lu), Morrison (Lo), Sims (E), Schlautmman (Gi); 127-LB-Davies (Lu), Black (E), Fitch (Gi), Wolfley (SV); 133-LB-Crowley (Lu), Wagstaff (E), Pridgeon (N), Hunter (Gi); 138-LB-Silbaugh (N), Wolfley (SV), Ward (Lu), Demander (E); 145-LB-Baribeau (Lu), Wagstaff (E), Snyder (Gr), Nelson (K); 154-LB-Clark (W), Kennington (SV), LeBeau (N), Barr (Lu); 165-LB-Dean (E), Ward (Lu), Frankowiak (Lo), Haebler (W); 180-LB-Frankowiak (Lo), Thompson (N), Garst (Gi), Dean (E); HVYWT-McKinney (Gi), Foley (Lu), Peltz (N), Gardner (SV).

CLASS B-Saratoga 106, Lingle 61, Shoshoni 58, Mountain View 55, Sundance 43, Cokeville 39, Upton 36, Pine Bluffs 29, Moorcroft 17, Hulett 10, Glendo 0, Ten Sleep 0.

95-LB-Ramos (L) champion, Vondra (M) 2nd, Annan (Sa) 3rd, Kerber (Su) 4th; 103-LB-James (Sa), Menchaca (Sh), Wright (C), Cranston (U); 112-LB-Alfred (Sa), Menchaca (Sh), Knouse (C), Nicholson (Su); 120-LB-Elliott (Sa), Quintana (C), Brown (L), Line (Sh); 127-LB-Oberst (L), Annan (Sa), Lloyd (C), Pickerd (Su); 133-LB-Ravenscroft (Sa), Aimore (Mt.V), Butler (PB), Moore (C); 138-LB-Oberst (L), Woody (Mt.V), DeHart (Sa), Pike (C); 145-LB-Haugeto (Sh), Craft (L), Gibbs (PB), Tibbs (U); 154-LB-Gray (Sa), Pryor (Sh), Angwin (Mt.V), Hart (U); 165-LB-Peterson (Su), Bartlett (Sa), Aimore (Mt.V), Tschetter (U); 180-LB-Green (Mt.V), Engle (U), Mahoney (H), Schuricht (M); HVYWT-Walls (PB), Lake (Su), Green (Mt.V), Engle (U).

National Academy

SCORING-Milton Hershey 49, St. Benedict's 48, Baylor 48, McCallie 47, Hill 35, Tatnal 34, Morristoryn 33, Blair 32, University School 27, Bryn Athyn 23, Wooster 23, Wyoming Seminary 20, Paddie 19, Horace Mann 16, Penn Charter 16, Kiski 15, Cheshire 7, Riverdale 7, Shady Side 7, Mercersburg 6, St. Paul Md. 6, Girard 5, Poly Prep 4, McBurney 3, Perkiomen 3, Castle Heights 2, Hopkins 2, Lawrence 2, St. Paul NY 2, Solebury 1.

106-LB-Icenhower (PC) champion, Reed (MH) 2nd, Foldes (WS) 3rd, Chacona (Ped) 4th; 115-LB-Quinn (HM), Hurley (Mor), Carter (Wo), Younkin (MH); 123-LB-Hudson (McC), Baker (St.B), McGough (Mor), McAlpin (Hi); 130-LB-Lewis (Mor), Golden (Wo), Caffrey (St.B), Metzler (Hi); 136-LB-Bishop (Bl), Fay (US) Roberts (Ba), Glass (McC); 148-LB-Glasser (McC), Headrick (Ba), Junge (Ba), Caples (St.P Md); 157-LB-Rhode (T), McNamara (Ba), Wille (Ba), Mignocchi (R); 168-LB-Bohren (Ped), Alvey (Hi), Robrecht (St.B), Jaycock (G); 183-LB-Krapf (T), Post (WS), Boehm (Ba), McGuinness (McC); HVYWT-Mattia (St.B), Richards (US), Pryor (MH), Millar (K).

Graves-Kelsby - Private School

SCORING-Brooks 68, Roxbury Latin 59, Browne & Nichols 58, Lawrence 42, Noble & Greenough 41, St. Marks 30, Belmont Hill 28, St. Georges 19.

110-LB-Whitney (B) champion, Lancellata (SM) 2nd, Schoepfer (BN) 3rd, Dangel (RL) 4th; 115-LB-Carmen (BN), Payne (B), Thamavit (L), Mansell (SM); 121-LB-Wheeler (SG), Merrill (NG), Albion (SM), Vurgaropolos (B); 127-LB-Innes (NG), Adams (BN), Toth (SM), Obara (RL); 133-LB-Catinella (RL), Watson (B), Kaufman (BH) Poland (L); 138-LB-Ziagos (L), Latham (RL), Bono (BN), Braga (SM); 147-LB-Fordyce (L), Colbert (RL), Meyer (B), Dean (SG); 157-LB-Casselmann (BH), Besse (BN), Chiungos (L), McCabe (B); 167-LB-Damaine (BN), Wilkins (NG), Brooks (BH), Lutkins (SM); 177-LB-Beck (RL), Walbridge (B), Paris (BH), Hackett (SG); HVYWT-Turner (B), Dunn (RL), Canter (NG), Weaver (BN).



BEST OF OREGON'S CLASS A-2: Left to right, kneeling—Martin (Clatskanie), Cody (Maupin), Carter (Nyssa), Vendrell (Nyssa), Garber (Woodburn), Abel (Reedsport), McPherson (Henley); back row—Liming (Reedsport), Schimmel (Rainer), Phelan (Scappoose), Tuttle (Reedsport), Stidham (Myrtle Point), Ochs (Henley).



TOPS IN TENNESSEE: Left to right, sitting—Whitworth, Goss (East Ridge), Fair's (Red Bank); kneeling—Kennedy (Kirkman), Meadows (Red Bank), Connell (Brainerd), Slaten (Central); standing—Mayers (Kirkman), Brown, Haley (both East Ridge), Rose (Kirkman), Bond (Red Bank).



INDEPENDENT SCHOOLS CHAMPIONS: Left to right, kneeling—Armstrong (Norfolk), Davis (Carroll), Friede (O'Connell), Bucknell (Episcopal), Carroll (Carroll); back row—Gay (St. Albans), Ober (Norfolk), Hish (O'Connell), Williams (Episcopal), Sroka (Severn), Ball (Landon), Cherundato (O'Connell).

Independent Schools

SCORING—O'Connell 75, Woodberry Forest 56, Carroll 50, Episcopal 48, Severn 39, St. Albans 37, Landon 34, St. Christopher 30, Norfolk 30, St. Stephens 20, Ascension 8.

95-LB—Armstrong (N) champion, Bagbey (WF) 2nd, Pappas (O) 3rd, Miller (St.C) 4th; 103-LB—Davis (C), McDowell (S), Musick (N), Dandridge (E); 112-LB—Friede (O), Fitts (E), Thomas (S), Taylor (St.A); 120-LB—Bucknell (E), McIlvaine (St.S), Greene (WF), McBriar (L); 127-LB—Carroll (C), Chesley (O), Knowles (St.C), O'Keefe (E); 138-LB—Gay (St.A), A. Hish (O), Long (N), Jackson (St.S); 138-LB—Ober (N), Wells (WF), Brown (L), Wedum (St.A); 145-LB—C. Hish (O), D. Carroll (C), Smith (L), Cates (St.C); 154-LB—Williams (E), McCauley (WF), Hall (S), Ingram (St.S); 165-LB—Sroka (S), Board (WF), Richards (O), Pinto (C); 180-LB—Ball (L), Zaharov (St.C), Wilson (WF), Balch (O); HVYWT—Cherundalo (O), Hamlin (St.A), McCleary (WF), Sherrod (St.C).

Ivy Prep

SCORING—Horace Mann 59, Riverdale 38, Hackley 32, Stony Brook 32, Poly Prep 30, St. Paul's 21, Trinity 0.

98-LB—McKittrick (SB) champion, Dumansky (HM) 2nd, Reighter (St.P) 3rd; 106-LB—Kanasuta (R), Hahn (HM), Gladstone (H); 115-LB—Nye (SB), Abed (R), Neigus (PP); 123-LB—Quinn (HM), Freeman (H), Garcia (PP); 130-LB—Weiner (HM), Rockwood (H), Todd (SB); 136-LB—Hermann (H), Frieri (St.P), Kemnon (H); 141-LB—Cohen (HM), Wilson (R), Best (St.P); 148-LB—Handelman (R), Ellenberg (HM), Rockwood (H); 157-LB—Cutler (PP), Malkmes (SB), Mascia (H); 168-LB—Sawaya (PP), Joyner (HM), Ten Eyck (SB); 183-LB—Lewis (PP), Crossen (R), Stewart (H); HVYWT—Moore (St.P), Herrmann (HM), Zimmerman (R).

Mid-South

SCORING—McCallie 127, Baylor 121, Castle Heights Military Academy 41, Columbia Military Academy 33, Sewanee Military Academy 28, Darlington 28, Tennessee Military Institute 17, St. Andrews 14.

98-LB—Weinberg (B) champion, Branton (Mc) 2nd, Anderson (CMA) 3rd, Green (CHMA) 4th; 106-LB—Grant (D), Webb (B), Asbury (Mc), Edwards (SMA); 115-LB—Kieswetter (CHMA), S. Weinberg (B), Cotter (Mc), Hitchcock (SMA); 123-LB—Hudson (Mc), Anderton (B), Chitty (SMA), Yoder (CHMA); 130-LB—Chapin (Mc), Whisman (TMI), Cox (D), Moore (B); 136-LB—Roberts (B), Glass (Mc), DuBois (CHMA), Dickens (TMI); 141-LB—Chandler (Mc), Metcalfe (CHMA), Gifford (B), Thomas (St.A); 148-LB—Headrick (B), Wells (Mc), Montgomery (CMA), DeBuys (D); 157-LB—McNamara (B), Meyers (CMA), Glasser (Mc), Neal (St.A); 168-LB—Gross (Mc), Edson (CMA), Caldwell (B), Jacks (SMA); 183-LB—Rudolph (Mc), Burnette (B), Quinn (SMA), Higgs (CHMA); HVYWT—Boehm (B), Caldwell (Mc), McKinnett (St.A), Rymer (TMI).

El Paso Invitational

SCORING—Manzano 102, Carlsbad 99, Las Cruces 85, Albuquerque 80, Sandia 47, Silver 36, Alamogordo 35, Irvin 25, Bowie 23, Jefferson 23, Burges 22, Andres 18, Coronado 17, Technical 10, New Mexico School for the Visually Handicapped 10, Cobre 7.

95-LB—Flores (Ca) champion, Holler (Alb) 2nd, Rivera (M) 3rd, Corrales (Bo) 4th, Guerrero (Bu) 5th, Hassig (Sa) 6th; 103-LB—Trevino (LC), Villegas (J), Lovato (Alb), Foster (Ca), Thornbrough (M), Lincoln (Bu); 112-LB—Buck (M), Gibson (Ca), Aragon (Ala), Guerrero (Bu), Ambrose (I), Aguirre (Si); 120-LB—Due (LC), Padilla (Alb), Montanez (Ca), Perez (J), Saunders (Cor), Begay (NMSVH); 127-LB—Griego (Alb), Schnedler (Sa), Evans (Ca), Peralta (Bo), Gonzalez (I), Giron (LF); 133-LB—Lovato (Alb), Pruden (Ca), Hogrefe (Sa), Goad (Ca), Langendorf (Si), Vargas (T); 138-LB—Buckner (Ca), Castro (LC), Adkins (I), Patterson (Bu), Bradley (Sa), Bautista (NMSVH); 145-LB—Scott (M), Luevano (Ala), Lewis (Ca), Kumen (Sa), Tomlison (Cor), Martinez (Bo); 154-LB—Ortega (Alb), Arsula (Si), Osborn (LC), Saiers (M), Alvarez (Bo), Carpenter (Ala); 165-LB—Valdez (Ca), Silburn (Si), Hinkle (LC), Salas (Ala), Houston (M), Chavira (J); 180-LB—Bednarik (M), Talavera (Ca), Jacobs (LC), Ward (Cob), Squires (Cor), Spivey (I); HVYWT—Breazell (LC), Dellinger (An), Yates (Ala), Daniels (M), Mayfield (I), Ridley (Sa).

North Central Association of Schools For The Blind

SCORING—Missouri 74, Kentucky 68, Ohio 56, Indiana 47, Michigan 46, Nebraska 44, Iowa 24, Kansas 24, Illinois 19, Wisconsin 12, South Dakota 6, Minnesota 3.

*This Fall -
NCAA Football
ABC Television Network* 

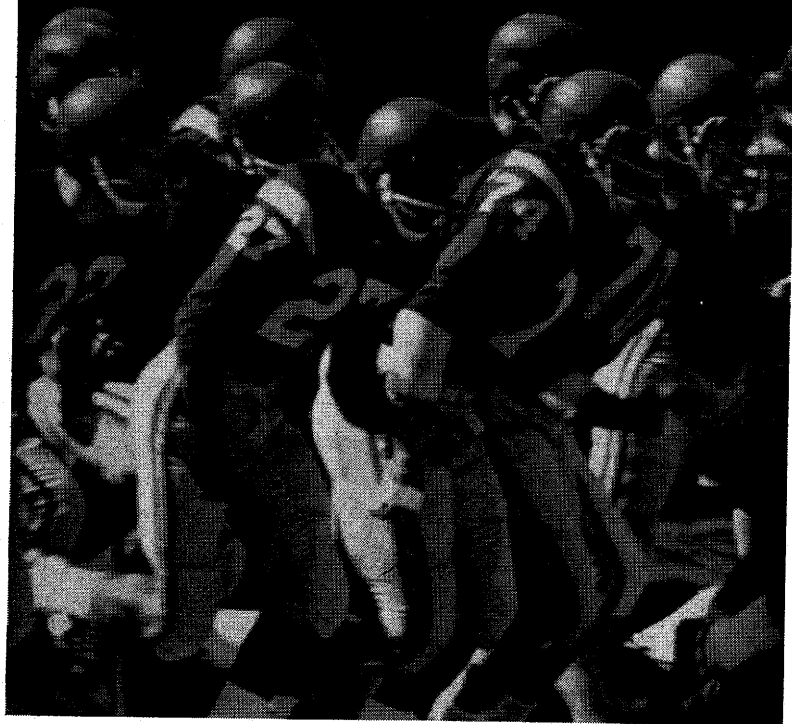

95-LB-Baucum (O) champion, Earle (Mis) 2nd, Thoune (In) 3rd, Waymire (Ka) 4th; 103-LB-Dickerson (Ke), Harris (O), Repp (Mis), Sipes (Ka); 112-LB-Bartee (O), Flint (Ke), Goodrich (Mic), Dalrymple (In); 120-LB-Weese (Mic), Volker (Io), Cravens (Ill), Smith (Ka); 127-LB-Oviatt (N), Crowe (Ke), J. Weese (Mic), Geisler (Ka); 133-LB-Hunley (In), Williams (N), Shank (Io), Myer (Ke); 138-LB-Romans (Mis), Abrams (O), Bosch (Ka), Lewis (Ke); 145-LB-Hopkins (In), McGee (Mis), Oudsema (Mic), Krauter (N); 154-LB-Dewberry (Mis), McGee (W), Davis (Lo), Myers (Mic); 165-LB-Hardin (Ke), Winfield (N), Alman (Mic), Kriemann (SD); HVYWT-C. Dewberry (Mis), Baugh (Ill), Moore (Ke), Phillabaum (O).

Southwest Association Of Schools For The Blind

TEAMS-Arkansas, New Mexico, Oklahoma, Texas.

98-LB-Bustamonte (NM) champion, Robertson (A) 2nd; 106-LB-Craig (O), Reynolds (NM), Salinas (T); 115-LB-Salas (NM), Alcorta (T), Campbell (A); 123-LB-Wright (T), Begny (NM), Hightower (A); 130-LB-Sanchez (NM), Colston (O), Ashburn (A); 136-LB-Bellas (A), Ortiz (NM), Holt (T); 141-LB-Bantista (NM), Ruvalcaba (T), Parker (A); 148-LB-Havis (T), Nunez (NM), Wood (A); 157-LB-Merriman (O), Wells (NM), Johnston (T); 168-LB-Zoch (T), Ledford (O), Flores (NM); HVYWT-Monreal (T), Ransom (A), Plum (O).

United States Dependent Schools, Europe

SCORING-(CLASS A)-Ludwigsburg 72, Wiesbaden 65, Paris 38, Frankfurt 34, Heidelberg 26, Neurnberg 23, Lakenheath 18, Kaiserslautern 14, London 0. CLASS B-Mannheim 58, Dreux 16, Wuerzburg 14, Orleans 14, Baumholder 13, Karlsruhe 10, Berlin 7, Augsburg 5, Bremerhaven 1, Ankara 0, Chateauroux 0, Verdun 0, Bad Kreuznach 0.

95-LB-Wright (Wi) champion, Kennedy (Ma) 2nd, Williams (La) 3rd, Madriaga (Mu) 4th; 103-LB-McDaniels (Wu), Cunningham (N), Webb (H), Deak (Wi); 112-LB-Polonsky (Ma), Beaudry (Lu), Foust (D), Lloyd (F); 120-LB-Locklear (P), Moren (F), Comstock (H), Smith (N); 127-LB-Dickenson (Lu), Herbert (Wi), Andreoli (P), Patrick (Ba); 133-LB-Hopper (Lu), Smyntek (Ma), Childress (La), Reese (F); 138-LB-Ruf (Lu), Forester (Ma), Horvath (Wi), Surface (Au); 145-LB-Shaklee (Wi), Ruth (Lu), Carter (Ma), Jiry (Be); 154-LB-Pedersen (Wi), Desist (O), Kobutko (N), Fort (Kai); 165-LB-Gary (Lu), Brown (Kar), Ives (P), Matthews (Kai); 180-LB-Fowler (Mu), Frei (Ma), Smith (Wi), Waltoa (Ba); HVYWT-Collie (F), Quinlan (P), Loader (Mu).

Western North Carolina

SCORING-Statesville 75, Watauga 69, North Rowan 68, Troutman 61, Mooresville 55, Albemarle 54, Kannapolis 34, East Rowan 31, West Rowan 27, Thomasville 16, Asheboro 10, Wilkes Central 9, South Rowan 7, Lenoir 3.

95-LB-Stonestreet (Al) champion, Thompson (W) 2nd, Kemp (As) 3rd, Brinkley (NR) 4th; 103-LB-Bowers (Al), Stroupe (W), Sellers (S), Miller (Tr); 112-LB-Carroll (W), Stowe (K), Hager (Tr), Patterson (ER); 120-LB-Wood (S), Melton (NR), Norris (W), Triage (K); 127-LB-Allen (WR), Culp (NR), Stutts (Tr), Hayes (W); 133-LB-Hyde (Tr), Pendleton (NR), Howard (M), Holshouser (ER); 138-LB-Brawley (M), Brooks (NR), Cranfield (WR), Moretz (W); 145-LB-Stanberry (W), Hatley (Al), Thompson (M), Nall (K); 154-LB-Ogburn (S), Furr (Al), Oliver (K), Luther (SR); 165-LB-McDowell (S) Edwards (Tr), Coates (M), Seaford (K); 180-LB-Bernhardt (ER), Pickett (S), Wilson (Tr), Rader (M); HVYWT-Farmer (NR), Gill (W), Milan (S), Suther (M).

1968 Guide Material

All material for inclusion in the 1968 **Official Wrestling Guide** must be submitted to the Editor, Charles Parker, Davidson College, Davidson, N. C., not later than April 10, 1967.

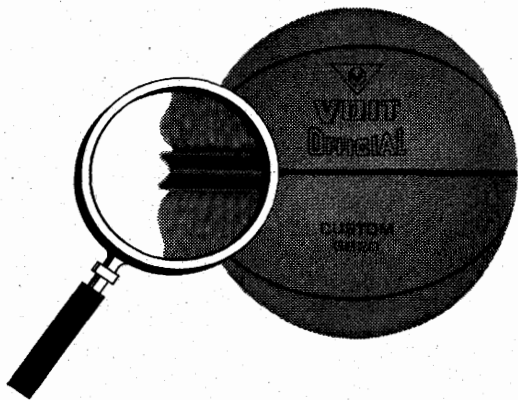

Once you court this basketball, you'll go steady

The Voit GB20 New Profile basketball* has been strengthened with 60% more material in the vital seam area. This strengthened, raised seam gives finest fingertip control ever on a molded covered ball...and combined with four-ply rubberized fabric inner construction, gives 50% longer life and superior performance. So see for yourself...there's an advanced design Voit basketball or any athletic ball to suit any requirement and budget.

*PATENTS PENDING

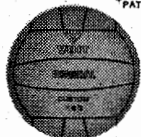

Soccerballs



Volleyballs



Footballs



Water Polo
Balls



VOIT®

W. J. VOIT RUBBER CORP., A SUBSIDIARY OF AMERICAN MACHINE & FOUNDRY COMPANY,
SANTA ANA, CALIFORNIA/MAYWOOD, NEW JERSEY/CHICAGO 11, ILLINOIS/ATLANTA 2, GEORGIA

OFFICIAL WRESTLING GUIDE

OFFICIAL

Intercollegiate and Interscholastic

1967

WRESTLING

RULES

1965-66 NCAA Wrestling Rules Committee

WALLACE JOHNSON, <i>Chairman</i>	Minnesota
*JOHN E. ROBERTS, <i>Secretary</i>	Wisconsin Interscholastic AA
J. BARRON BREMNER	Cornell College
THOMAS EVANS	Oklahoma
FRANK KRAPAL	U. S. Coast Guard Academy
EVERETT D. LANTZ	Wyoming
GERALD LEEMAN	Lehigh
JAMES MOWRY	Texas
GEORGE OLSON	Wheaton
CLAUDE REECK	Purdue
JOSEPH A. ROCKENBACH	Rochester (Minn.) JC
DALE THOMAS	Oregon State
ARNOLD W. UMBACH	Auburn
*FINN B. ERIKSEN	Waterloo Public Schools, Ia.

*Appointed to the Committee by the Executive Committee of the National Federation of State High School Athletic Assns.

CHARLES W. PARKER, EDITOR

Major Rules Changes

The major changes that have been made in these 1967 rules are listed below with the appropriate rule identification.

Rule 5, Sec. 3c—Contestant shall weigh-in without clothing.

Rule 7, Sec. 1—All regular collegiate matches shall be eight minutes in length (first period, two minutes, with second and third periods, three minutes each).

Rule 8, Sec. 1—Effective with the 1967-68 wrestling season, a new starting position (Referee's Position) will be in effect. See Illustration No. 4.

Rule 10, Sec. 1—Key lock, overhead double arm bar and headlock without the arm included are illegal in both high school and college. Also, the locking of hands or arms around the head when the guillotine hold is applied is now legal in high school as in collegiate wrestling.

Rule 10, Sec. 8—Stalling designated as a separate section of this rule to denote special emphasis.

Rule 10, Sec. 8, Item b1—The grasping of defensive wrestler's leg or legs with both hands or arms by the wrestler with the advantage is a technical violation and has been inserted under stalling whereby a warning shall be given before the first penalty for stalling is assessed.

Rule 11, Sec. 2—Clarification of the warning and first penalty will be provided on the penalty chart.

Referees' Signals—To declare the winner of a match, the referee must lift an arm of the winning wrestler.



RULES COMMITTEEMEN: *Left to right, sitting—Everett Lantz, Finn Eriksen, Gerald Leeman, Claude Reeck, Arnold Umbach, George Olson; back row—Tommy Evans, Lt. Frank Kpral, Dale Thomas, John Roberts, Wallace Johnson (chairman), Joseph Rockenbach, Robert Hartman, Barron Bremner.*

1966 - 67 Major Differences Between Scholastic And Collegiate Rules

1. Weigh-In For Dual Meets:

Interscholastic—One hour maximum, and one-half hour minimum before scheduled starting time of match.

Intercollegiate—Five hours maximum, and one-half hour minimum before scheduled starting time of match.

2. Weigh-In For Tournaments:

Interscholastic—Three hour maximum and one-half hour minimum.

Intercollegiate—Five hours maximum and one hour minimum. (NCAA Championships—first day maximum of 6 hours, 5-hour minimum, other days 5-hour maximum and 4-hour minimum.)

3. Weight Allowance:

Interscholastic—Two pounds additional in January and one pound in February. (Three pounds total.)

Intercollegiate—No weight allowance. (In tournaments one additional pound allowance each day of tournament.)

4. Length Of Bout:

Interscholastic—Three, 2-minute periods. (Tournaments—Overtime, two 1-minute periods.)

Intercollegiate—Three periods—first period, 2 minutes; second and third periods, 3 minutes each. (Tournaments—Overtime, three 1-minute periods. Consolations—three 2-minute periods.)

5. Sweatbox Or Similar Artificial Weight Reducing Device:

Interscholastic—Prohibited. (Wearing apparel permissible.)

Intercollegiate—Permissible.

6. Falls:

Interscholastic—Two seconds. (Note difference in Near-Fall.)

Intercollegiate—One second. (Note difference in Near-Fall.)

7. Defensive Man Standing Up While Offensive Wrestler Has Body Scissor (Including Cross Body Ride):

Interscholastic—Potentially dangerous—stop match.

Intercollegiate—To be called as illegal slam if defensive man initiates fall back or drill.

8. Weight Class Restriction:

Interscholastic—May wrestle one weight class above his actual weight.

Intercollegiate—No restriction.

HIGH SCHOOL MEMBERS OF RULES COMMITTEE

The National Federation of State High School Athletic Associations' two representatives on the NCAA Wrestling Rules Committee are appointed by the National Federation's Executive Committee annually. That is, the appointees serve for one year periods. They are eligible to succeed themselves.

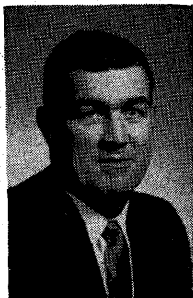

John E. Roberts

The National Federation appoints its Rules Committee Members from among those men who are particularly qualified and interested in interscholastic wrestling. It is desired to secure persons who have actively participated in the sport as contestants and officials. We attempt to secure representatives who are dedicated to the activity, so that they will make significant contributions to the Committee's work and, so that they will take part in interpretation meetings and research.

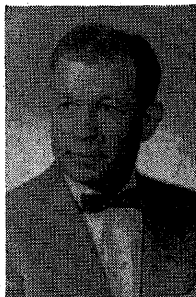

Finn B. Eriksen

Official NCAA Wrestling Rules

RULE 1—ELIGIBILITY

SECTION 1. Each contestant must be an Amateur as defined in the rules of the National Collegiate Athletic Association and be eligible according to the rules and regulations of the college or university which he represents. Participants in the National Collegiate Wrestling Championships must represent institutions which are active members of the NCAA in good standing and must conform to the rules of eligibility adopted by the NCAA to apply to all annual championship meets conducted by this Association.

NOTE—See Rule 5, Section 4.

SECTION 2. All colleges, universities and institutions of learning in the United States with acceptable scholastic and athletic standards may be elected to membership in the NCAA. To comply with "acceptable *scholastic standards*" the institution must be on the approved list of the accepted accrediting agency of the district in which the institution is located.

SECTION 3. An institution is considered as having "satisfactory *athletic standards*" on approval of its standards by a two-third majority of the active members of the NCAA in the Association District in which the institution is located. Further information regarding application for membership may be obtained from the Executive Director of the NCAA, Walter Byers, Midland Building, 1221 Baltimore, Kansas City, Mo. 64105. At least thirty (30) days should be allowed for the above procedure.

SECTION 4. Participation in NCAA Championship competition shall be governed by the NCAA National Collegiate Championship Events Handbook.

HIGH SCHOOL MODIFICATION

Contestants shall be eligible under the rules of the High School Athletic Association of the State in which their school is located.

RULE 2—REPRESENTATION

SECTION 1. An institution shall be represented by only one contestant in each weight class.

SECTION 2. No contestant shall be allowed to represent his institution in more than one class in each meet.

SECTION 3. A representative may not accept a forfeit in one weight class and compete in another class.

SECTION 4. A contestant who weighs-in for one weight may be shifted to a higher weight class.

National Collegiate Championships

SECTION 5. All entries to the National Collegiate Wrestling Championships which are received after the deadline date shall be charged a double entry fee. The deadline shall be nine days in advance of the first tournament session. When the team registers at the National Championships the institutional representative shall indicate the entry in each weight class in so far as it is possible before the weighing-in.

RULE 3—MATS, COSTUMES AND EQUIPMENT

Mats

SECTION 1. The wrestling area of the mat shall not be less than a square 24 feet by 24 feet or a circular area 28' in diameter. There shall be a mat area at least 5 feet in width which extends entirely around the wrestling area. The entire mat area shall be the same thickness which shall not be more than 4 inches nor less than the thickness of a mat which has the shock absorbing qualities of a 2-inch thick hair felt mat.

When a plastic mat cover is used, it is recommended that it be sufficiently large to cover the mat proper and all supplementary mats, or laced underneath the mats. The wrestling area should be marked on the mat cover or mat by painted lines two inches in width. At the center of the mat proper there shall be similarly painted a circle 10 feet in diameter, and it is recommended a different color be used than the one on the boundary line. Whenever the match is started or resumed, the contestants shall be opposite each other on the 10-foot circle and throughout the match contestants are expected to wrestle within this circle. There shall be placed at the center of the cover or mat a design, at least 12 inches long.

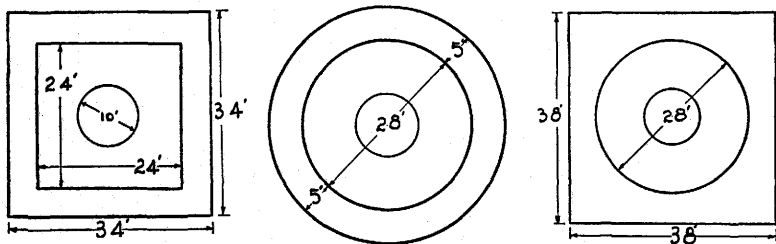

MINIMUM MAT SIZES

A circle with a diameter of 28 feet is a legal wrestling area providing there is a mat area at least 5 feet in width which extends around it.

Costume

SECTION 2. The costume shall consist of:

a. Full length tights, close fitting outside short trunks, and sleeveless shirt without fasteners at the shoulder and fastened down at the crotch. Shirts shall not be cut away in excess of the shirt illustrated in Figures 1 and 2 (picture of legal shirt, back and front view).

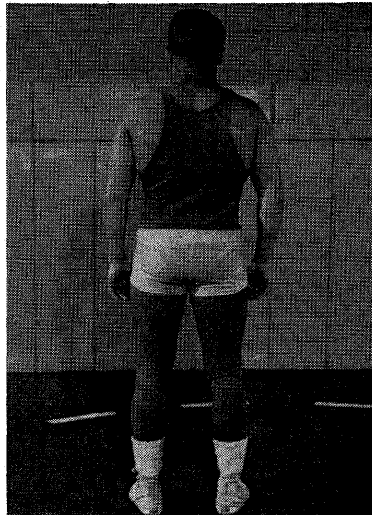
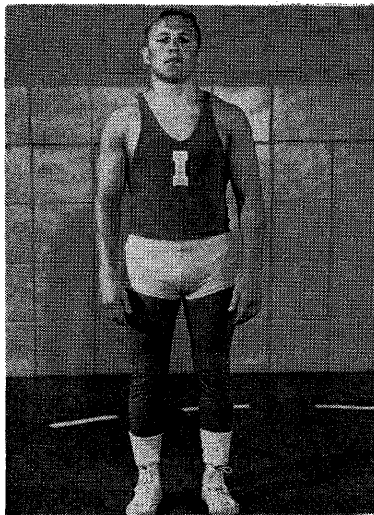

Nos. 1 and 2—FRONT AND REAR VIEW OF SHIRT AND UNIFORM

This shows front and rear view of official shirt. Any shirt with more exposure is illegal.

The one-piece uniform is illegal for interscholastic and intercollegiate competition. No wrestler shall lower his shoulder straps in the presence of spectators.

b. Light heelless gymnasium shoes reaching above the ankle and laced by means of eyelets.

c. It happens occasionally that two contestants look so much alike and are dressed so similarly that it is very difficult for the Referee and spectators to distinguish them. In all dual meets or tournaments, the home management shall have immediately available some provisions for clearly identifying the contestants. Such provisions may be by means of colored anklets, numbers or any other plan which will accomplish the purpose.

Headgears

SECTION 3. The Rules Committee strongly recommends that protective headgear be used in all practice and competition.

Special Equipment

SECTION 4. Any mechanical device which does not allow normal movement of the joints and prevents one's opponent from applying normal holds shall be barred. Any legal device which is hard and abrasive must be covered and padded. Loose pads are prohibited.

Enforcement

SECTION 5. The legality of all equipment (mats, costumes, helmets, devices, pads, etc.) shall be decided by the referee.

RULE 4—WEIGHT CLASSIFICATION

SECTION 1. Competition shall be divided into nine weight classes as follows:

123 lbs.	145 lbs.	167 lbs.
130 lbs.	152 lbs.	177 lbs.
137 lbs.	160 lbs.	Unlimited

The 115-lb. and/or 191-lb. classes may be officially included in the weight classification provided either or both are adopted by individual conferences. Interconference meets shall be contested in the original (9) weights.

For the National Collegiate Wrestling Championships the 115 and 191-lb. classes will be included. These weights will count in the scoring of the team championship.

SECTION 2. Competition in dual meets shall be conducted in the weight order listed, unless changes are mutually agreed upon at the time of weighing.

HIGH SCHOOL MODIFICATION

Competition shall be divided into weight classes as follows:

103 lbs.	127 lbs.	145 lbs.	165 lbs.
112 lbs.	133 lbs.	154 lbs.	Unlimited
120 lbs.	138 lbs.		

The 95 and/or 180-lb. classes may be officially included in the weight classification provided either or both are adopted by an individual state association. Interstate dual meets shall be conducted in the original ten weights and interstate competition shall be governed by the rules of the home or host state.

1. Beginning January 1st and continuing until February 1st, two additional pounds will be allowed in each weight class. Beginning February 1st and continuing for the remainder of the season, one additional pound shall be allowed in each weight class. This will make a net increase of three pounds beginning the 1st of February.

2. The Rules Committee recommends that individual State Associations utilize an effective weight control program.

3. The use of a sweat box or similar artificial heat device for weight reduction purposes is prohibited.

RULE 5—WEIGHING-IN AND DESIGNATION OF CONTESTANTS

Time

SECTION 1. *a. Dual Meets.* Contestants may weigh-in a maximum of five hours and a minimum of one-half hour before the meet is scheduled to begin. The exact maximum time shall be decided by mutual agreement of the competing teams. The home team's representative shall be sent onto the mat first, and he cannot be withdrawn or replaced.

b. Teams may weigh-in on home scales by mutual agreement of coaches and shall furnish the weight list with actual weights listed. It is recom-

mended that the accuracy of all scales be certified by a qualified scale authority.

SECTION 2. a. Tournaments. Each day of the tournament, except the first day, contestants will weigh-in a maximum of five hours and a minimum of four hours before the meet is scheduled to begin.

For the first day of the National Collegiate Wrestling Championships contestants will weigh-in a maximum of six hours and a minimum of five hours before the meet is scheduled to begin.

b. The contestant who is to represent his institution must be named at the time of weigh-in in all tournaments.

c. Supervision. The Referee or other authorized person shall supervise the weighing-in of contestants.

HIGH SCHOOL MODIFICATION

1. *Dual Meets.* Contestants may weigh in a maximum of one hour and a minimum of one-half hour before time the meet is scheduled to begin. (Changes in time may be made by individual State Assns.)

2. *Tournaments.* Each day of the tournament, contestants may weigh-in a maximum of three hours and a minimum of one-half hour before the meet is to begin, with one pound allowance to be given each day over the weight limit of the previous day. (Changes in time may be made by individual State Associations.)

3. A contestant may not wrestle more than one weight class above his actual weight.

Weight Allowance

SECTION 3. a. Dual Meets. In all dual meets, net weights shall be required. No overweight is permitted nor should it be requested.

b. Tournaments. In tournaments a one pound allowance shall be given each day over the weight limit of the previous day.

c. Net Weight. Contestants shall weigh-in without clothing.

Failure to Make Weight

SECTION 4. Any Contestant failing to make weight at the minimum time shall be rejected. If a contestant fails to weigh-in on the second or subsequent day a forfeit shall be awarded his opponent and points for the forfeit and advancement shall be scored.

Medical Examinations

SECTION 5. At the time of the weighing-in on the opening day of the annual National Collegiate Championships, a physician or physicians shall be present to examine all contestants for communicable diseases and shall disqualify any contestant who, in their judgment will endanger other participants. In other meets it is recommended that a similar examination of all contestants be made at the time of the weighing-in, and the presence of a communicable disease or any other condition, which in the opinion of the examining physician makes the participation of that individual inadvisable, should be considered full and sufficient reason for disqualification.

SECTION 6. No substitution is allowed in dual meets or tournaments for injured contestants.

SECTION 7. Defeat due to injury in a tournament does not eliminate a man

for third place competition.

SECTION 8. A forfeit will eliminate a contestant from third place competition in tournaments.

SECTION 9. A disqualification may eliminate a contestant from third place competition in tournaments. (See note under penalty chart.)

SECTION 10. Any contestant who fails to check in or to make weight each day of a tournament is ineligible for further competition and cannot place in the tournament.

NOTE 1—In case of unavoidable circumstances affecting weigh-in or schedule of matches, see Rule 13, Sec. 12.

NOTE 2—Contestants in the unlimited class must check-in at each weigh-in session of tournaments.

RULE 6—CONDUCT OF TOURNAMENTS

Places Scored

SECTION 1. In all tournaments four places shall be awarded as follows: The loser in the final first place match shall automatically take second place; the winner of the final consolation match shall be awarded third place and the loser fourth place.

NOTE—In the National Collegiate Championship tournament six places shall be awarded (see Rule 9, Sec. 2b(3)).

Drawings

SECTION 2. Immediately after the expiration of the minimum weighing-in time, drawings shall be made. Drawings shall be made in accordance with the graphic illustrations as provided in Sections 5, 6 and 7 of this rule.

Seeding

SECTION 3. Whenever there are two outstanding contestants in any class, the name of one of these contestants shall be placed in the upper half of the drawing bracket and the name of the other in the lower half. In case several seeded men are of equal ability, their seeded positions shall be determined by drawing.

If there is one outstanding wrestler in any class and also two others who are distinctly superior to the remainder in that class, those wrestlers should be seeded in different quarter brackets of the opposite half bracket from the outstanding wrestler. A seeded contestant shall have the same opportunity to draw for the byes as other contestants in his bracket.

In the annual National Collegiate Championships, whenever possible, contestants from the same geographical location or conference who have previously met during the season shall be drawn so as to prevent them from meeting in the first round.

Byes

SECTION 4. When the number of competitors is not a power of two (that is, 4, 8, 16, 32, 64) there shall be "byes" in the first round. The number of byes will be equal to the difference between the number of competitors and the next power of two above. The number of pairs which meet in the first round shall be equal to the difference between the number of competitors and the next lower power of two. There will be no byes after the first round and no further drawing is necessary for the first place or consolation rounds. The byes, if even in number, shall be equally divided between top and bottom. If the number of byes be uneven, there shall be one more bye at the bottom than at the top, as shown in Section 5 of this rule.

SECTION 5. **Graphic Illustration of Drawings and Seeding**

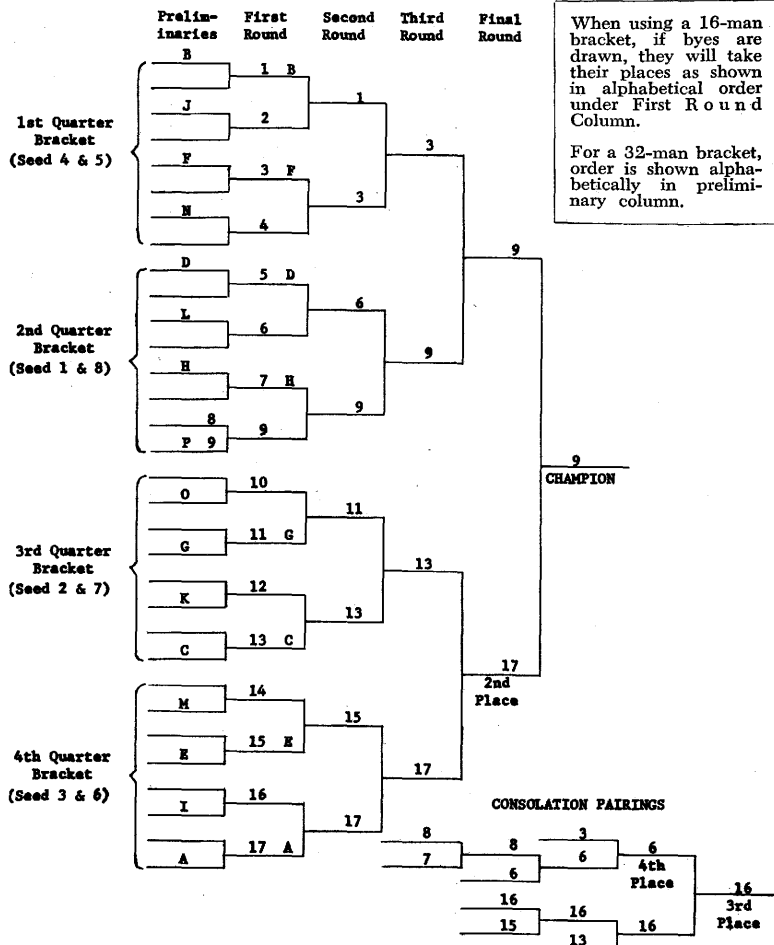

When using a 16-man bracket, if byes are drawn, they will take their places as shown in alphabetical order under First Round Column.

For a 32-man bracket, order is shown alphabetically in preliminary column.

- No. 1 seeded man draws for possible positions 5, 6, 7, 8, 9, in Quarter Bracket #2.
- No. 2 seeded man draws for possible positions 10, 11, 12, 13, in Quarter Bracket #3.
- No. 3 seeded man draws for possible positions 14, 15, 16, 17, in Quarter Bracket #4.
- No. 4 seeded man draws for possible positions 1, 2, 3, 4, in 1st Quarter Bracket #1.
- No. 5 seeded man draws for position in opposite half of Quarter Bracket #1.
- No. 6 seeded man draws for position in opposite half of Quarter Bracket #4.
- No. 7 seeded man draws for position in opposite half of Quarter Bracket #3.
- No. 8 seeded man draws for position in opposite half of Quarter Bracket #2.

Contestants Eligible for Third Place Matches

SECTION 6. *a.* Immediately after completion of the first semi-final match in each weight the third place consolation rounds shall start between all contestants defeated by the winner of this semi-final match. (See *b* following.)

After completion of the second semi-final match in this same weight the same plan shall be followed as indicated in the preceding paragraph. The winners of the third place consolation rounds in each of the two half-brackets in each weight class, meet in the final consolation match to determine the third and fourth place winner.

b. When only two contestants have been defeated by the winner of any semi-final match the two defeated contestants shall compete and the winner of the match shall meet the corresponding winner from the other half-bracket to decide the third and fourth place awards. When more than two contestants have been defeated by the winner of any semi-final match, preliminary third place matches will be necessary and *should be conducted in accordance with the original first round drawings*; therefore, those eligible for the third place consolations should be matched in the order in which they were defeated by the the finalists in this half-bracket. The eligible contestants are designated in Section 6*a* of this Rule.

Example

SECTION 7. Referring to the Graphic Illustration under Section 5, those eligible for the third place rounds in the upper half-bracket 8, 7, 6, 3, we will assume that 8 wins from 7 and then 6 wins from 8 and 6 defeats 3.

In the lower half-bracket three contestants 16, 15 and 13 have been defeated by the finalist 17 and therefore, only two matches are necessary. We will assume 16 defeats 15 and later defeats 13. He meets 6 in the final consolation match in this weight. The winner 16 is awarded third place and the loser 6 fourth place. All third place matches shall be run off prior to the first place finals matches.

SECTION 8. No contestant shall wrestle two matches in any tournament with less than one (1) hour rest between such matches.

SECTION 9. The Rules Committee recommends that medals and team trophies be formally presented in a ceremony made as impressive as possible.

SECTION 10. Any conference or other tournament may be conducted under any bracketing that is agreed upon by participating schools.

RULE 7—CONDUCT OF MATCHES

Length of Matches

SECTION 1. All regular matches shall be eight minutes in length divided into three periods with the first period two minutes and the second and third periods three minutes each. The first period will start with both contestants standing opposite each other and on the 10-foot circle. The wrestlers will come forward, shake hands with the right hand, pass each other, turn at the edge of the circle and, when the Referee blows his whistle, begin wrestling. A fall during this or either subsequent period terminates the match. If neither

contestant secures a fall in the first period, the Referee shall recess the match and place the wrestlers in the referee's position (Rule 8, Sec. 1) with the appropriate contestant in the position of advantage (Rule 7, Sec. 3). The second period shall be started immediately by the Referee's whistle. If no fall occurs during this second period, upon its expiration the Referee shall again recess the match, place the contestant who started the second period in the position of advantage underneath and start the third period as before. If no fall occurs during the final period, upon termination of the match the Referee shall award the contest as provided in Rule 8, Sec. 14 and Rule 7, Sec. 4. The time in a match is continuous except when the Referee stops and starts a match.

HIGH SCHOOL MODIFICATION

The matches shall be six minutes in length divided into three periods of two minutes. No rest is allowed. The matches shall be conducted in the same manner as set forth above.

Intermission

SECTION 2. Each recess between the periods of any match shall be only such time as is required by the Referee to bring the contestants into the proper position for the next period. No rest shall be permitted except for injury. (See Rule 12, Sec. 1.)

Choice of Position

SECTION 3. *a. Dual Meets.* Immediately before the contest starts the Referee shall call the captains to the center of the mat and decide by the toss of a coin which team has the choice of position at the start of the second period in each weight class. The winner of a toss may choose the odd or even number of the weight classes listed consecutively. A choice of odd or even matches in dual meets is not altered in case of a fall, default, forfeit or disqualification.

b. Tournament. Immediately following the end of the first period the Referee shall determine which wrestler has the choice of position at the start of the second period, by the toss of a coin or disk.

Overtimes

SECTION 4. In tournament competition when there is a tie in points the contestants shall wrestle three extra periods of one minute each (consolation matches included) starting the first of these periods on the feet and conducting the entire overtime as in the regular match.

The choice of position shall be determined by the toss of a coin. There shall be one-minute rest between the regular match and the first overtime period and no rest between the first, second, and third overtime periods. The points and time advantage are not cumulative throughout the match and overtime periods, and only the points and time advantages scored in the overtime period shall be counted in determining the winner. A jury of two judges and the referee shall observe the overtime periods. When there is a tie in points at the end of the overtime periods the jury shall select the winner by ballot without any consultation and the match shall be awarded to the contestant who has shown superior wrestling ability in the overtime periods. The signed ballots of the jury shall be recorded on the score sheet.

The criteria for determining superior wrestling ability are attempts to secure falls, takedowns, reversals, and escapes along with the maintenance of control.

NOTE—See Rule 11, Sec. 3.

HIGH SCHOOL MODIFICATION

1. Tournament matches will consist of three periods of two minutes each conducted as in 3b above. If the match ends in a tie the overtime shall consist of two one-minute periods.

2. *Overtimes in Tournaments.* Following the regular match one minute rest shall be given between the regular match and the first overtime period and no rest between the first and second overtime period. The periods will start from the referee's position as in the second and third period of the regular match. The choice of position will be determined by the toss of a coin, see Section 4 of this Rule for remainder of procedure.

Consolation Matches

SECTION 5. Consolation matches shall consist of three two-minute periods conducted in the same manner as regular matches in tournaments. Overtime periods in consolation matches shall consist of three one-minute periods.

Control of Mat Area

SECTION 6. All personnel other than actual participating contestants shall be restricted to an area reserved for such use. This area shall be well removed from the actual mat area and scoring table.

RULE 8—DEFINITIONS

Referee's Position on the Mat

SECTION 1. *a. Defensive Wrestler.* A stationary position in which the defensive wrestler is on his knees facing away from the timers' table with his hands in the center of the mat. He must keep both knees on the mat and they shall not be spread more than the width of the shoulders. The legs must be parallel, with the toes neither turned out or under in an exaggerated position. The heels of both hands must be on the mat not less than 12 inches in front of the knees; and the elbows shall not touch the mat. (See Illustration No. 3.)

b. Offensive Wrestler. The offensive wrestler shall be on his knees at the right or left side of his opponent with his head along the mid line of his opponent's back. The near arm (right or left) is placed loosely around the defensive wrestler's body perpendicular to the long axis of the body with the palm of the hand placed loosely against the defensive wrestler's navel at the waistline and the palm of his other hand (left or right) shall be placed loosely on the back of the opponent's near elbow. Both of his knees shall be on the mat outside of and not touching the defensive wrestler's near leg. (See Illustration No. 3.)

Time Advantage

SECTION 2. The offensive wrestler who has control in an advantage position over his opponent is gaining time-advantage. A timekeeper assigned to each wrest-

No. 3—LEGAL "REFEREE'S POSITION ON MAT" →

This position is shown as required in Rule 8, Sec. 1, a and b. Note particularly that offensive wrestler's leg is outside of defensive wrestler's leg.

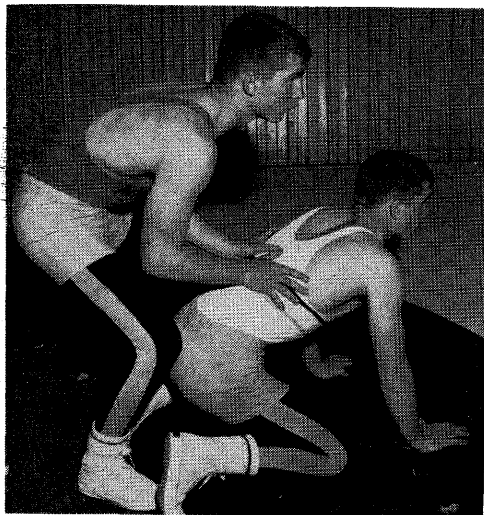
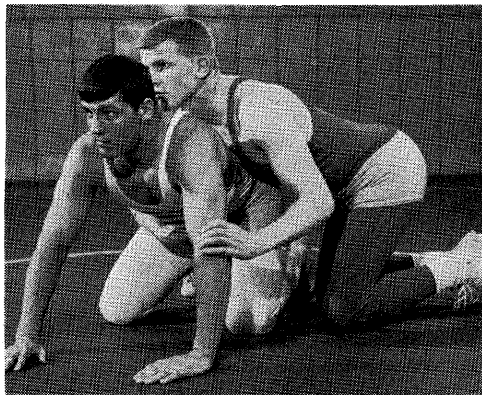

←
No. 4—STARTING POSITION
Effective with the 1967-68 wrestling season this new starting position (Referee's Position) on the mat will be used. The offensive wrestler on top shall place both hands on the bottom wrestler's back with thumbs touching. The underneath wrestler is on his hands and knees with the heels of his hands on the mat not less than 8 inches in front of his knees.

ler records his accumulated time-advantage throughout the match or a multiple timer may be permitted to record the time-advantage. At the end of the match the Referee subtracts the lesser time advantage from the greater. If the contestant with the greater time-advantage has less than one minute of net time-advantage, no point is awarded. If he has one full minute of net time-advantage, but less than two minutes he is awarded one point. If he has two full minutes or more, he is awarded two points. No contestant may be awarded more than two points for time advantage in any one match. The

contestant with the lesser time-advantage receives no points even though he accumulates several minutes of time in the advantage position.

NOTE—Control is a situation in which a contestant exercises and maintains restraining power over his opponent.

Position of Advantage

his head out from the defensive wrestler's arm does not necessarily prevent

SECTION 3. A position in which a contestant is in control of his opponent. Control is the determining factor. The failure of the offensive wrestler to get

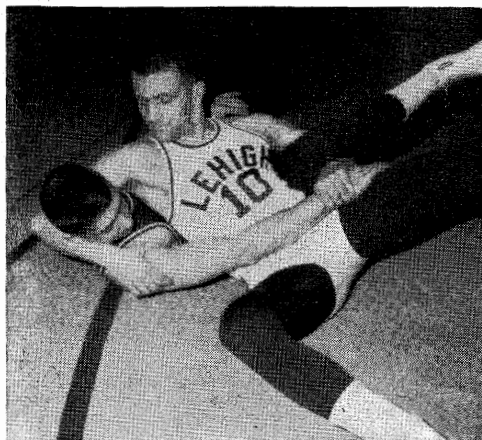

←
No. 5—CONTROL
Illustration demonstrates control following allowance for reaction time.

Note—Control is gained only when the hold is applied to the lower leg.

→
No. 6—CONTROL
Illustration demonstrates control following allowance for reaction time.

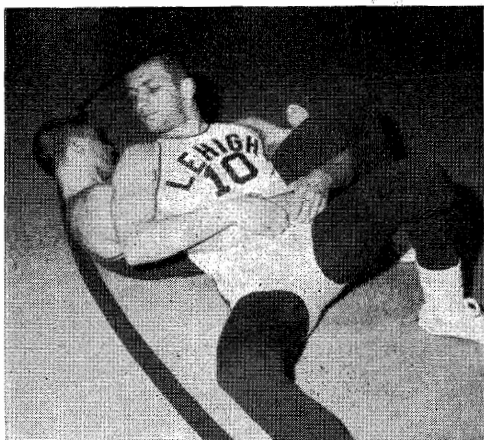

the offensive wrestler from having control. The offensive wrestler is entitled to this advantage until such time as his opponent gains a neutral position or a reversal. (See Rule 8, Secs. 5, 8, 9 and 10.)

Takedown

SECTION 4. Whenever a contestant brings his opponent to the mat and gains control while the supporting points of either wrestler are within the wrestling area he has gained a takedown. Two points are awarded for each takedown.

NOTE—The supporting points of either wrestler are the parts of the body touching the mat that bear the weight of the wrestler's body other than the parts with which he is holding his opponent. When down on the mat the usual points of support are the knees, the side of the thigh and the buttocks. In a standing position the feet are the main points of support.

Out-of-Bounds

SECTION 5. Contestants are "out-of-bounds" when any supporting part of either wrestler touches or goes beyond the boundary line with the following exceptions:

a. When a take-down is imminent, wrestling shall continue as long as the supporting points of either wrestler remain within the boundary lines of the wrestling area.

b. When a fall is imminent, wrestling shall continue as long as the head and both shoulders of the defensive wrestler are on the mat proper within the boundary lines.

c. When one wrestler has the advantage position the match shall continue as long as the main supporting parts of either wrestler remain within the wrestling area. The Referee should anticipate difficult positions on the edge of the mat and prevent them by stopping the match, and resume wrestling at the center of the mat, as in the case of an out-of-bounds situation.

Resumption of Wrestling After Out-of-Bounds

SECTION 6. The position to be assumed by the contestants at the resumption of a match shall be neutral or the Referee's position on the mat as determined by the position held upon going out-of-bounds. If neither wrestler has control the match shall be resumed with both wrestlers opposite each other and on the 10-foot circle. If one wrestler has the advantage position he will take the offensive Referee's position in the center of the mat.

Stalemate

SECTION 7. When the contestants are interlocked in a position other than a pinning situation in which neither wrestler can improve his position nor tries to improve his position, the Referee shall stop the match and wrestling shall be resumed as for out-of-bounds.

Neutral Position

SECTION 8. Is a position in which neither wrestler has control.

Escape

SECTION 9. An escape occurs when the defensive wrestler gains a neutral position while the supporting points of either wrestler are within the wrestling area.

Reversal

SECTION 10. A reversal occurs when the defensive wrestler comes from underneath and gains control of

his opponent either on the mat or in a rear standing position while the supporting points of either wrestler are within the wrestling area.

Fall

SECTION 11. Any part of both shoulders or area of both scapulas held in contact with the mat for one second constitutes a fall. The one-second count (one-thousand-and-one) shall be a silent count by the Referee and shall start only after the Referee is in such position that he knows positively that a fall is imminent, after which the shoulders or scapula area must be held in continuous contact with the mat for one second before a fall shall be awarded.

HIGH SCHOOL MODIFICATION

Two seconds constitutes a fall. The two-second count (one-thousand-and-one, one-thousand-and-two) shall be a silent count by the Referee.

a. A fall shall not be awarded when one or both shoulders or head of the defensive contestant are out-of-bounds. (See Rule 8, Sec. 5b.)

NOTE—The head must touch the mat on or outside the boundary line to be considered out-of-bounds.

b. If the defensive wrestler is handicapped by having any portion of his body off the wrestling area, no fall shall be awarded and out-of-bounds shall be declared.

c. When the match is stopped for out-of-bounds in a fall situation, the match shall be resumed in the Referee's position on the mat. (See Rule 8, Secs. 1 and 6.)

Near-Fall

SECTION 12. A near-fall is a position in which the offensive wrestler has control of his opponent in a pinning situation with both shoulders or the scapula area held in contact with the mat for less than one full second (a silent count of one-thousand-and-) or when one shoulder of the defensive wrestler is touching the mat and the other shoulder is held within one inch or less of the mat for two full seconds. Three points shall be awarded for these situations.

HIGH SCHOOL MODIFICATION

A near-fall is a position in which the offensive wrestler has control of his opponent in a pinning situation with both shoulders or the scapula area held in contact with the mat for one full second or when one shoulder of the defensive wrestler is touching the mat and the other shoulder is held within one inch or less of the mat for two full seconds. Three points shall be awarded for these situations.

Predicament

SECTION 13. A predicament is a position in which the offensive wrestler has control of his opponent in a pinning situation and a fall or near fall is imminent.

a. When both shoulders of the defensive wrestler are held momentarily (stopped) within approximately four inches of the mat or less, a predicament shall be scored. Two points shall be awarded for a predicament. A continuous roll-through is not to be considered a predicament.

b. When one shoulder of the defensive wrestler is touching the mat, and the other shoulder is held at an angle of 45 degrees or less with the mat,

but not sufficiently close to award a near-fall, for one second or more, a predicament shall be scored.

NOTE 1—A near-fall or predicament is ended when the defensive wrestler gets out of the pinning situation and into a position in which a fall is no longer imminent.

The Referee must not signal the score for a near-fall or a predicament until the situation is ended. Only one near-fall or one predicament shall be scored in each pinning situation regardless of the number of times the offensive wrestler places the defensive wrestler in a near-fall or predicament position during the situation.

NOTE 2—Regardless of the length of time a defensive wrestler may be held in a pinning situation, no predicament or near-fall may be awarded except as provided in Rule 8, Sections 12 and 13 above.

NOTE 3—Only a wrestler with the advantage who has his opponent in a pinning situation may score a near-fall or predicament. Bridgebacks in body scissors or bridgeovers with a wristlock are not considered near-fall or predicament situations although a fall may be scored.

NOTE 4—When the defensive wrestler places himself in a precarious situation during an attempted escape or reversal, a near-fall or predicament shall not be scored unless the offensive wrestler has control of his opponent in a pinning situation.

Decisions

SECTION 14. If no fall has resulted after expiration of the three regular periods of any match as provided in Rule 7, Sec. 1, the Referee shall award the match to the contestant who has scored the greater number of points as provided by the point system in Rule 9, Sec. 3. If there is a tie in the number of points scored, the Referee shall declare the match a draw in dual meets. (See Rule 7, Sec. 4 for tournaments.)

Forfeit

SECTION 15. A forfeit is received by a wrestler when his opponent for any reason fails to appear for the match. In order to receive a forfeit, a wrestler must be dressed and appear on the mat. (See Rule 5, Sec. 4.)

Default

SECTION 16. A default is awarded in a match when one of the wrestlers is unable to continue wrestling due to an injury.

Disqualification

SECTION 17. Disqualification is a situation in which a contestant is banned from further participation in accordance with the penalty chart.

RULE 9—SCORING

SECTION 1. All scoring must be kept in plain view of spectators, contestants, and coaches.

SECTION 2. Team Points.

a. Dual Meets.

(1) *Fall.* Five points shall be scored toward the team total for each contestant who wins by a fall, default, forfeit, or disqualification.

NOTE—A team forfeit shall be scored five points for each weight class.

- (2) *Decision.* The decision shall count three points on the team score.
 (3) *Draw.* In case of a tie two points shall be scored for each team.

b. Tournaments.

(1) *Places.* In tournaments, first place in each weight class shall count 10 points, second place 7 points, third place 4 points and fourth place 2 points. These points shall be awarded as soon as earned. At the conclusion of the championship semifinals, each winner shall receive seven points. At the conclusion of the championship finals, each winner shall receive three additional points, each loser no additional points. At the conclusion of the consolation semifinals, each winner shall receive two points. At the conclusion of the final third place matches, each winner shall receive two additional points, each loser no additional points. One additional point shall be scored for each match won by a fall, default or forfeit throughout the tournament.

(2) *Advancement Points.* In addition, one point shall be scored for each match won in both the championship and consolation eliminations except for the final first, third and fifth place matches. No points are awarded for a bye in any round.

(3) *National Collegiate Championships.* In the National Collegiate Championships six places shall be awarded. The defeated wrestlers in the consolation semi-finals shall wrestle off for the fifth and sixth places. The scoring shall be as follows: first place 10 points, second place 7 points, third place 5 points, fourth place 3 points, fifth place 2 points and sixth place 1 point.

**Match Point
Score System**

SECTION 3. In all matches the contestants are awarded points by the Referee in accordance with the following system:

Takedown (by each wrestler) (Rule 8, Sec. 4) 2 points
 Escape (Rule 8, Sec. 9) 1 point
 Reversal (Rule 8, Sec. 10) 2 points
 Near-Fall (Rule 8, Sec. 12) 3 points
 Predicament (Rule 8, Sec. 13) 2 points
 Time Advantage (Rule 8, Sec. 2) 1 point for one full
 minute of net accumulated time in the advantage position. Two points for
 two full minutes or more of net accumulated time advantage. Two points is
 the maximum to be awarded for the match and these points shall be record-
 ed on the final score.

Penalties (See Rule 11 and the Penalty Chart)

NOTE—Method of Recording Score for an Overtime Match.

Example: 3-3, 1-0 (OT)*

3-3, 1-1, (UD,SD)**

* OT—Overtime

**UD—Unanimous Decision

SD—Split Decision

SUMMARY OF SCORING

<i>Individual Match Points</i>		<i>Tournament Points</i>	
Takedown	2 pts.	1st Place	10 pts.
Escape	1 pt.	2nd Place	7 pts.
Reversal	2 pts.	3rd Place	4 pts.
Predicament	2 pts.	4th Place	2 pts.
Near Fall	3 pts.	Fall	1 pt.
Time Advantage	1 pt.	Default	1 pt.
(for 1 full minute) or		Forfeit	1 pt.
Time Advantage	2 pts.	Disqualification	1 pt.
(Max. for 2 or more minutes)		Advancement	1 pt.
<i>Dual Meet Points</i>			
Fall	5 pts.	Disqualification	5 pts.
Forfeit	5 pts.	Decision	3 pts.
Default	5 pts.	Draw	2 pts.
National Collegiate Championships scoring for first six places: 10-7-5-3-2-1.			

RULE 10—INFRACTIONS

Illegal Holds

SECTION 1. Any hold shall be allowed except the hammerlock above the right angle; the twisting hammerlock; front headlock; front headlock without the arm; the straight head scissors (even though the arm is included); over-scissors; flying mare with the palm up; full (double) nelson; strangle holds; all body slams; toe holds; twisting knee lock; key lock; overhead double arm bar; the bending, twisting or forcing of the head or any limb beyond its normal limits of movement; locking the hands in a double arm bar from a neutral position; and any hold used for punishment alone (see Illustrations Nos. 7 through 32).

NOTE 1—Contestants may grasp all four fingers in an effort to break a hold, but pulling back the thumb, or one, two or three fingers is illegal.

NOTE 2—The term "slam" is interpreted as lifting and bringing an opponent to the mat with unnecessary roughness. This infraction may be committed by a contestant in either the top or bottom position on the mat as well as on a takedown. A contestant who lifts his opponent clear of the mat is responsible for the safe return of that opponent to the mat. A forceful trip is not interpreted as an illegal slam providing the defensive wrestler is not lifted completely off the mat.

NOTE 3—An intentional drill or forceful fall-back is illegal when the defensive wrestler is in a standing position and the offensive wrestler has a scissor hold or a cross body ride.

NOTE 4—A leg hooked over the top toe of an opponent's straight body scissors is interpreted as an over-scissor and therefore illegal.

NOTE 5—A wrestler applying a legal hold should not be penalized when his opponent turns the legal hold into an illegal hold. The Referee shall cause the hold to be released if there is danger of injury. However, the match need not be stopped unless the Referee finds it necessary to do so in order to correct the situation.

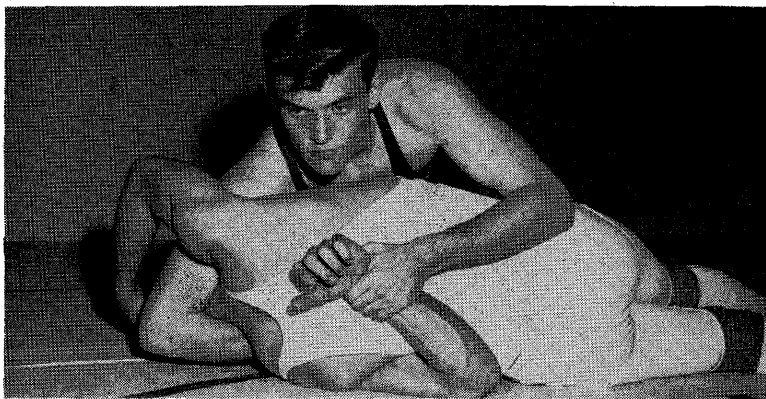

No. 7—ILLEGAL HAMMERLOCK (ABOVE RIGHT ANGLE)

The hammerlock is a legal hold, provided the arm is not bent above the right angle (i.e., provided that the arm is not carried above the small of the back); and provided, further, that the hand is not forced out away from the body, making it a twisting hammerlock. In this illustration the arm is carried distinctly above the right angle and is illegal.



No. 8—ILLEGAL DOUBLE WRISTLOCK ON THE MAT

This cut shows double wristlock turned into a typical twisting hammerlock that will injure opponent's shoulder if the arms are forced upward, unless opponent turns with the pressure, which often he is unable to do promptly enough to prevent injury to the shoulder.

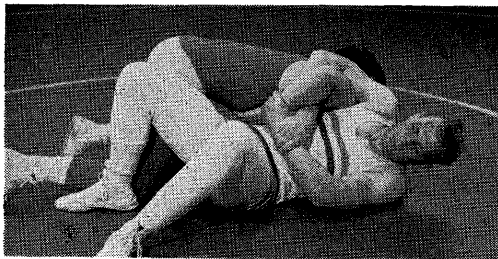
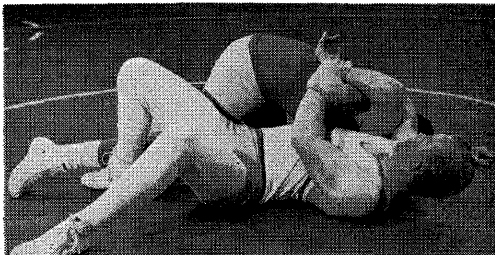

No. 9—LEGAL DOUBLE WRISTLOCK ON THE MAT

The double wristlock on the mat is legal if the direction of the force is perpendicular to the long axis of the body.

→
**No. 10—ILLEGAL FRONT
 HEAD LOCK**

*This cut shows how the front
 head lock is used to counter
 a leg pickup. This hold is
 dangerous and is illegal.*

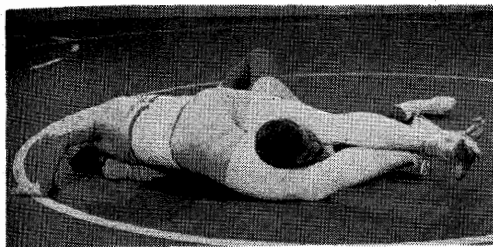
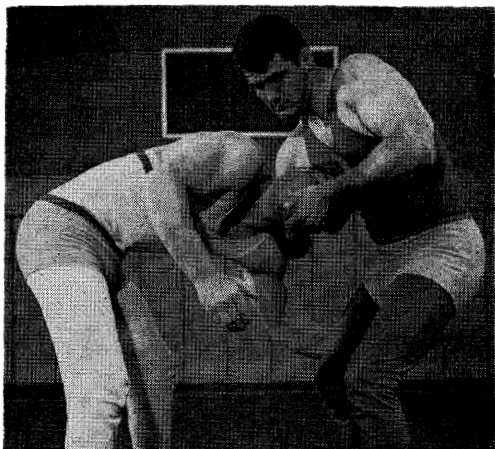

←
**No. 11—ILLEGAL HEAD-
 SCISSORS**

*This hold is illegal. All
 straight scissors on the head
 are illegal.*

→
**No. 12—LEGAL HEAD-
 SCISSORS (FIGURE 4
 HEAD-SCISSORS)**

*The figure 4 Head-Scissor is
 considered legal when taken
 as shown above, with the
 hold on either side of the
 face.*

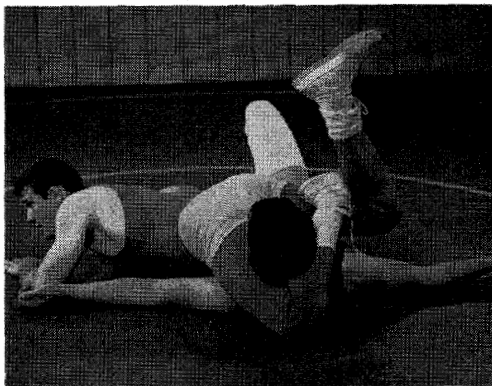

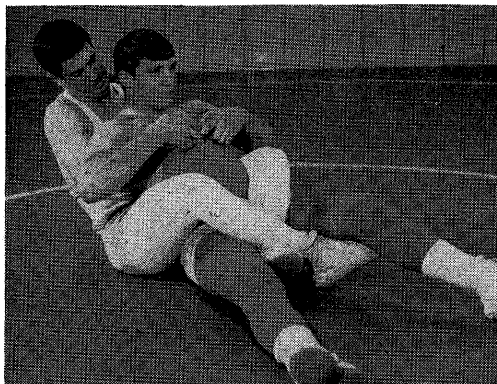

←

**No. 13—OVER-SCISSORS
(AN ILLEGAL HOLD)**

The over-scissors is barred entirely under these rules because it is only a punishing hold and is of no value unless defensive contestant who uses it is allowed to force the hold, which thereby endangers the ankle and knee of his opponent.

**No. 14—FULL NELSON—
AN ILLEGAL HOLD**

Most of the difficulty has arisen when the three-quarter is confused with the full nelson. In the full nelson the aggressor places both arms under his opponent's arms and clasps his hands or wrists on the back of his opponent's head (See Figure No. 22).

→

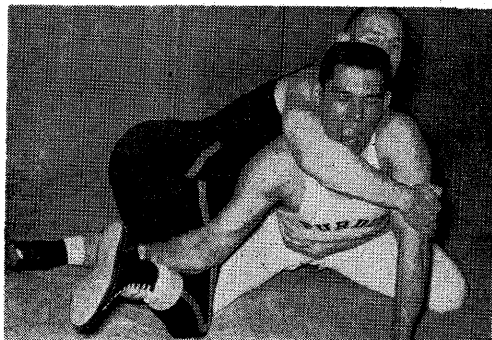
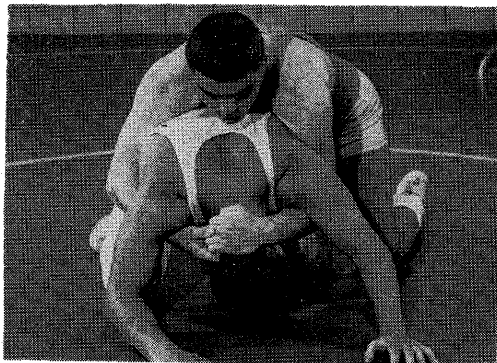

←

**No. 15—ILLEGAL TWISTING
KNEE LOCK**

This shows the start of a twisting knee lock. If the leg is forced further this will become an illegal hold (Rule 10, Section 1). The Referee should anticipate the danger of injury from this hold and be in a position to block it before it reaches the danger point. (See Rule 10, Sec. 1, Note 6.)

→
**No. 16—LEGAL FOOT
 (IN-STEP) HOLD**

The defensive wrestler may grasp the instep, heel or ankle in his effort to escape, providing the pressure is not such as to endanger the ankle, knee or hip joint.

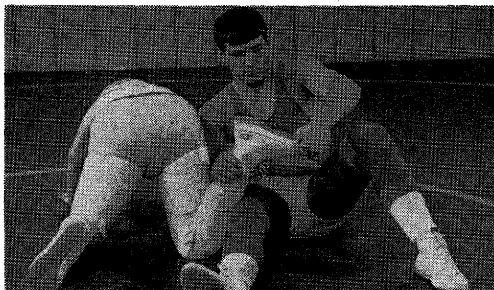
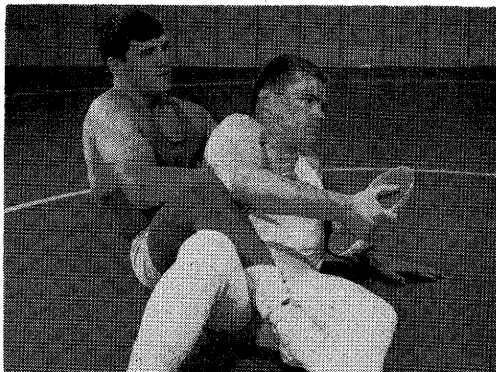

←
**No. 17—ILLEGAL TOE-
 HOLD (ALSO TWISTING
 KNEELOCK WHICH IS
 MORE DANGEROUS
 THAN TOEHOLDS)**

All toeholds, regardless of the degree to which the leg is twisted are illegal under these rules. Any pressure against the knee joint as shown by the above illustration constitutes an illegal hold.

→
**No. 18—ILLEGAL DOUBLE
 ARM BAR**

Locking hands in a double arm bar from a neutral position.

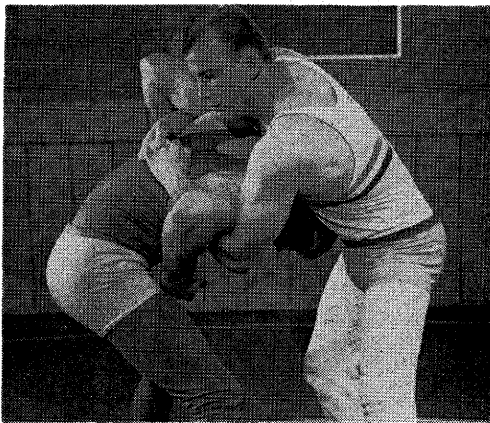

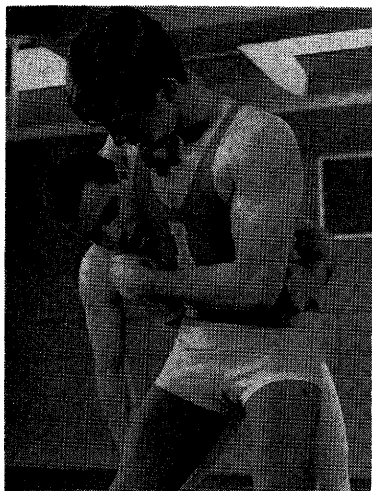

No. 19—ILLEGAL HEAD LOCK
Locking the arm around the head.

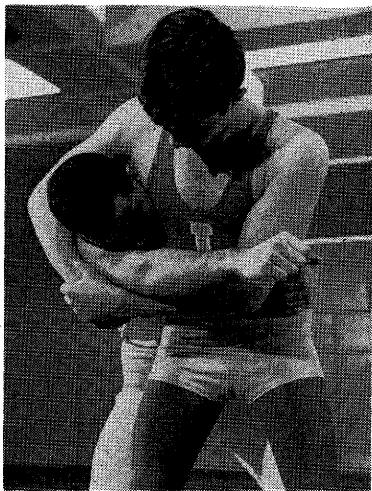

No. 20—LEGAL HEAD LOCK
Opponent's arm is included in the lock.



No. 21—A LEGAL HOLD
Pulling the head over the shoulder with hands locked or overlapped.

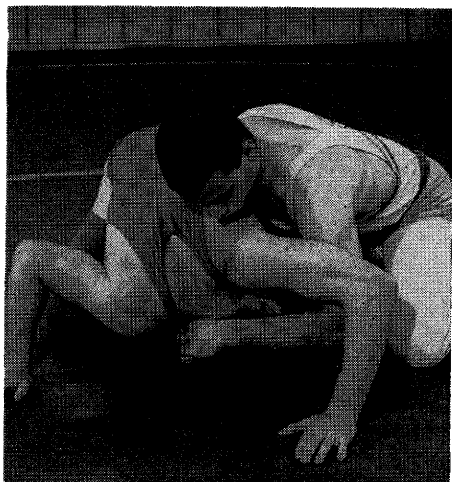

No. 22—FULL $\frac{3}{4}$ NELSON, A LEGAL HOLD

No. 23—LEGAL GUILLOTINE →

Arm is locked around opponent's head or neck.

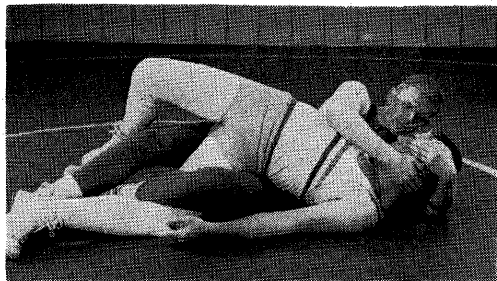
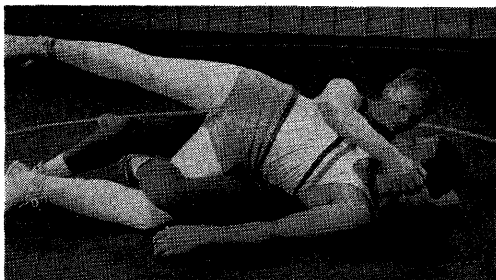

← No. 24—LEGAL GUILLOTINE

Hands are not locked or overlapped around head or neck.

No. 25—ILLEGAL OVER-HEAD DOUBLE ARM BAR →

This hold is illegal when used as shown above either with or without the scissors and applied with either one or both arms.



NOTE 6—Whenever possible an illegal hold should be prevented rather than called.

NOTE 7—The full three-quarter nelson is not to be interpreted as a headlock.

NOTE 8—Pulling the head over the shoulder with hands locked or overlapped is not to be interpreted as a headlock.

Unnecessary Roughness

SECTION 2. Either before, during, or following a match intentional striking, gouging, kicking, hair pulling, butting, elbowing or an intentional act that endangers life or limb shall be grounds for disqualification on first penalty if the referee considers such act as flagrant misconduct. The referee shall follow the penalty chart for the penalties in the case of less flagrant unnecessary roughness. (See Penalty Chart on Page 35.)

Foreign Substance on Skin

SECTION 3. The use of oil or greasy substances which cannot be completely removed shall be grounds for disqualification at the discretion of the Referee. Time out for the removal of such foreign substance shall be cumulative with the time out for injuries throughout the match. The total time out shall not exceed three minutes. (See Rule 12, Sec. 1.)

Objectionable Pads and Braces

SECTION 4. (See Rule 3, Sec. 4 and the Penalty Chart.)

Abusive Conduct

SECTION 5. Conduct of a coach, contestant, or spectator that becomes abusive or interferes with the orderly progress of a match shall be grounds for removal from the premises. The home management shall be responsible for the removal of the violators at the request of the Referee. (See Chart.)

NOTE—This includes abusive language used during and following a match.

Potentially Dangerous Holds

SECTION 6. The double wristlock, chicken wing, split scissor, and other holds may cause injury when used legally, and are potentially dangerous holds. Contestants should know the dangers of these holds and the blocks for them. The Referee should anticipate danger of injury from these holds and be in position to block them before they reach the danger point. Furthermore, all Referees, coaches and contestants should understand that any and all holds used in such a way as to endanger life or limb are illegal and all Referees should verbally caution contestants against forcing a potentially dangerous hold into an illegal position. The double wristlock and chicken wing become illegal when forced into a twisting

hammer lock position as in the case of applying the force parallel instead of perpendicular to the long axis of the body.

It should be understood that no contestant should ever be put in a position where he must forfeit a neutral position, a position of advantage or a fall because of an injury or danger to life or limb, and the Referee should promptly stop any and all holds which in his opinion may so result. If a legitimate hold is forced to such an extent as to endanger a contestant or if it becomes a punishing hold, the Referee shall stop the match and require the hold to be broken. No points should be awarded. The match shall be resumed in the neutral or Referee's position as determined by the position held at the time the match was stopped.

NOTE—The chicken wing is a legal but potentially dangerous hold. When the hand goes behind the back with parallel pressure to the long axis of the body it becomes a twisting hammerlock and is illegal. (See Illustration No. 27.)



←
No. 26—POTENTIALLY
DANGEROUS CHICKEN
WING

While pressure (force) is neither parallel nor perpendicular to defensive wrestler's long axis, possible twisting hammerlock causes hold to become potentially dangerous.

→
No. 27—ILLEGAL CHICKEN
WING

Twisting hammerlock with pressure (force) parallel to long axis makes this an illegal hold.

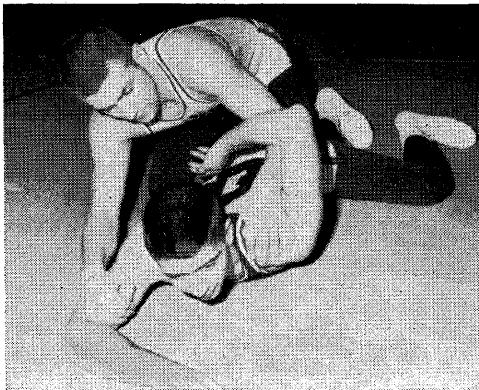

a. Any holds over the mouth, nose, eye or front of throat shall not be permitted. Pressure from the side of the hand, forearm or wrist is considered a hold and therefore barred when used on the mouth, nose, eyes or front of throat. Forcing such a hold may be considered unnecessary roughness depending on the intent of the act as determined by the Referee and shall be penalized accordingly. (See Illustrations Nos. 28 through 31.)

HIGH SCHOOL MODIFICATION

Whenever defensive wrestler stands up after offensive wrestler has applied a scissors hold (including the cross body ride), the Referee shall consider this potentially dangerous and stop match when defensive wrestler removes hands from mat. Wrestling shall be resumed from referee's position.

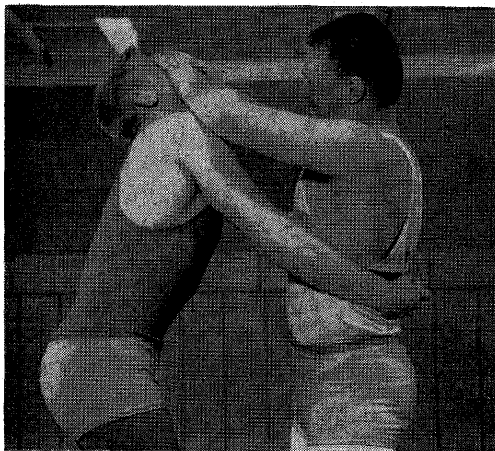

←

No. 28—ILLEGAL BLOCKING ON FACE (ON FACE PROPER)

This form of blocking is illegal because it is over mouth, nose and eyes, in contrast to position in No. 30.

→
No. 29—LEGAL BLOCKING ON FACE (ON CHIN)

Blocking on chin or forehead is legal but is not legal over face proper; that is, over mouth, nose or eyes.

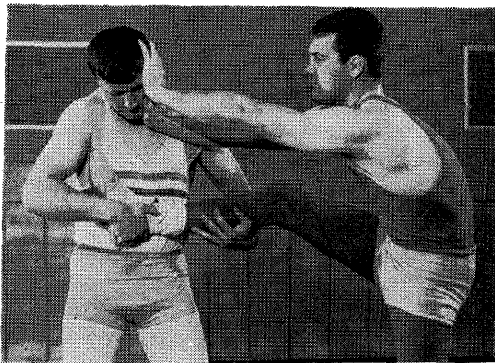

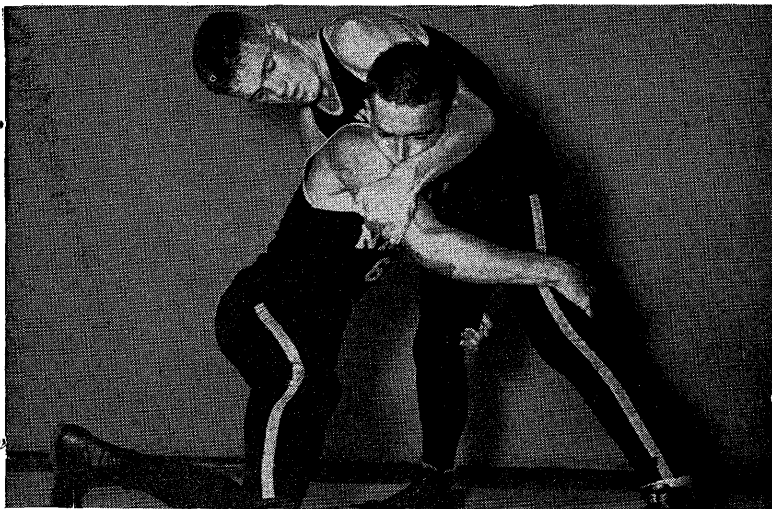

No. 30—A LEGAL CROSS FACE

It is an effective and legal block for the double leg pick-up.

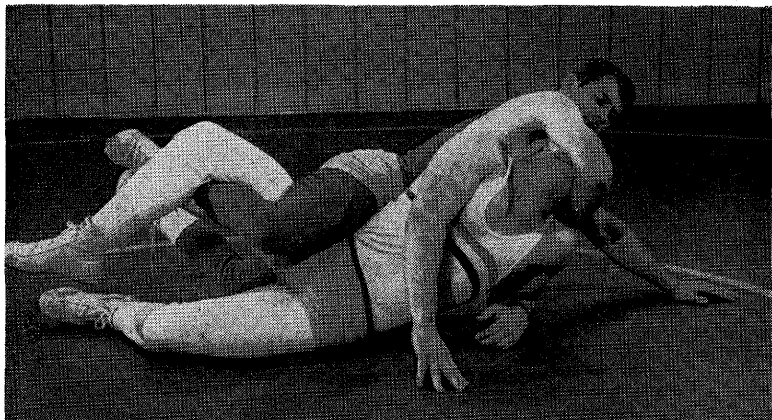

No. 31—ILLEGAL FACE HOLD

Shows a hold commonly used but which is contrary to both the letter and spirit of amateur wrestling rules. It is frequently used momentarily in order to prevent defensive wrestler from coming out from underneath or to bring defensive wrestler back into position for a fall. Referee should see that offensive wrestler does not secure unfair advantage by means of this illegal action.

Technical Violations

(See Penalty Chart)

SECTION 7. a. Interlocking Hands. The wrestler in the position of advantage cannot lock his hands or arms around his opponent's body or both legs unless his opponent has all of his weight supported entirely on his feet or he has him in a pinning situation. The mere touching of the defensive man's hands to the mat is not considered a change in this position unless the hands are used as support parts, in which case, the offensive contestant is allowed reaction time to release the lock. It is unsportsmanlike for the defensive contestant to touch his hands to the mat in order to release the offensive wrestler's lock and the Referee shall not call a violation if, the lock is held in such cases. (See Illustrations Nos. 32 through 35 and Fig. 14 on page 44.)

NOTE—The Referee shall not stop action when signaling the violation when the defensive man is in the process of a reversal or escape. The defensive man is allowed to complete the reversal or escape provided he does so in a continuous maneuver. If the defensive man fails to complete the reversal or escape after an opportunity to do so, the Referee will stop the match and award the penalty. (See Penalty Chart.)

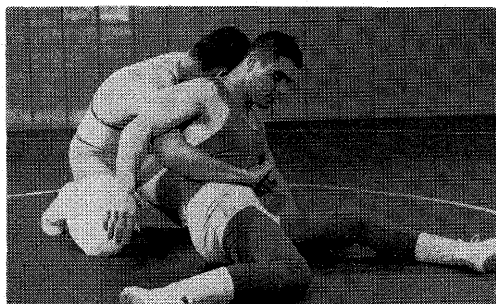

No. 32—INTERLOCKING OF HANDS AROUND THE BODY

A Technical Violation. Offensive wrestler is not allowed to lock hands, wrists or arms around body while defensive wrestler is supported by parts other than his feet.

No. 33—LEGAL USE OF THE HANDS IN WAIST-LOCK

This shows the legal use of the hands of the top man. The defensive contestant's supporting parts except feet are clearly off the mat.

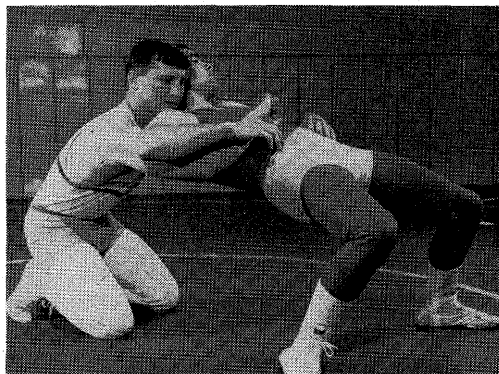

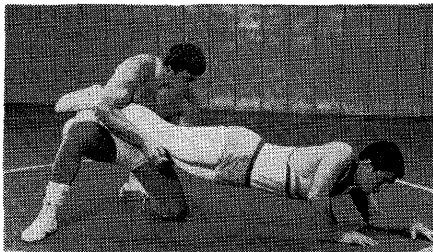
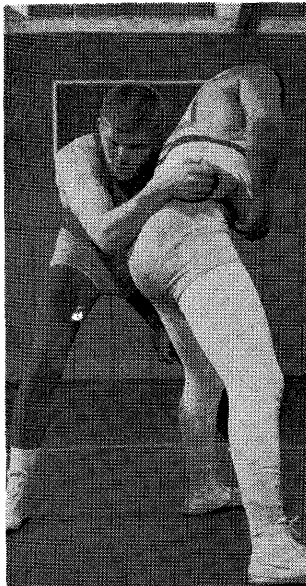

↑ No. 35—INTERLOCKING OF HANDS
AROUND LEGS
This position is a technical violation.

←

No. 34—LEGAL USE OF HANDS IN BODYLOCK
This complete bodylock is legal because defensive wrestler is in a standing position. This hold would be a technical violation if defensive wrestler had one or both knees on the mat. (See Rule 10, Section 7a.)

b. Leaving Mat Without Permission. It is a technical violation to leave the mat without first receiving permission to do so from the Referee.

c. Delaying Match. Delaying the match such as straggling back from out-of-bounds, unnecessary changing and adjusting equipment, repeatedly assuming incorrect referee's position and repeatedly making false starts from the referee's position are technical violations.

d. Intentional Forcing Opponent Off Mat. Intentional forcing opponent off the mat to prevent a take-down, reversal or an escape is a technical violation. (See Penalty Chart.)

e. Intentional Going Off Mat. Intentionally going off the mat to prevent a take-down, reversal or escape is a technical violation. (See Penalty Chart.)

f. Defensive Wrestler Intentionally Going Off Mat. It is a technical violation if the defensive wrestler intentionally walks, crawls, rolls or bridges off the mat. No penalty is provided if a near-fall or predicament is awarded during this violation.

NOTE—See Penalty Chart Note***.

NOTE—It is considered a violation if the contestant in a figure-four body scissors intentionally goes off the mat to get the hold released.

g. Grasping Clothing, etc. No grasping of clothing, mat or mat cover by a contestant is permitted and any advantage gained thereby shall be nullified. Grasping clothing to prevent or gain an escape, reversal, takedown, or fall, is a technical violation.

NOTE—(Treat same as Note under Rule 10, Section 7a.)

Stalling

SECTION 8. It is the responsibility of contestants, officials and coaches to avoid the use of stalling tactics or allowing the use thereof and action is to be maintained throughout the match by the contestants making an honest attempt to stay in the circle and to wrestle aggressively whether on the top, bottom or neutral positions. This concept shall be demonstrated by those responsible with strict enforcement by officials.

a. Neutral Position. Each wrestler must make an honest attempt to stay in the 10-foot circle and secure a take-down regardless of the time or score of the match. A contestant who continually avoids contact with his opponent is stalling. A contestant may leave the circle to maneuver for position provided he continues his attempt to gain an advantage and make an effort to work back into the circle. Taking a position near the edge of the mat for the purpose of going off the mat, or allowing his opponent to push him off when the opponent makes an effort to go behind, is stalling.

b. Advantage Position. The contestant in the advantage position on the mat shall make an honest attempt to wrestle aggressively. A period of fifteen seconds shall be sufficient time for the Referee to decide whether or not a contestant retaining a stalling hold has made an attempt to improve his position. For the second and subsequent penalties a period of fifteen seconds shall be sufficient time to determine the intent to stall.

Holding Legs. It is a technical violation for the wrestler in the advantage position on the mat to grasp the defensive wrestler's leg or legs with both hands or arms unless such action is designed to break his adversary down and go into a pinning combination or to prevent an escape or reversal. Repeatedly grasping and holding the leg or legs with both hands or arms merely to break the defensive wrestler down or to keep him under control for the purpose of stalling is a violation under this rule. When the defensive wrestler has gained his feet the wrestler in the advantage position is allowed reaction time to begin his break down when he is holding a leg or legs with both hands or arms.

c. Defensive Position. Refusing to wrestle aggressively in the defensive position is stalling and shall be penalized as a technical violation. (See Penalty Chart.)

NOTE 1—*In this position wrestling will continue and a visual and verbal warning given to the defensive wrestler.*

NOTE 2—*When there is no action in the mat position, the responsibility for initiating the action rests with both wrestlers.*

RULE 11—PENALTIES AND WARNINGS

SECTION 1. The infractions of the rules are penalized in accordance with the penalties as listed on the Penalty Chart (Page 35).

SECTION 2. In calling each penalty the Referee shall stop the match, except when warning the defensive wrestler, give the hand signal for the points

PENALTY CHART

Infractions	Warning	First Penalty	Second Penalty	Third Penalty	Fourth Penalty	Rule 10 Sections
Illegal Holds Technical Violations **Unnecessary Roughness		1 pt. N.C.	1 pt. N.C.	2 pts. N.C.	*Disqualify	1 7 2
Stalling	Warning	1 pt. N.C.	1 pt. N.C.	2 pts. N.C.	*Disqualify	8
Abusive and/or Unsportsmanlike Conduct (See Rule 13, Sec. 13)	Warning	Deduct 1 team point***	Remove from Premises			5
Flagrant Misconduct			Disqualify on first penalty			2 & 5
Greasy Substance on Skin and/or Objectionable Pads and Braces		Disqualify if cannot be removed in allotted time				3 4
Key: N.C. — No change						

SUMMARY OF TECHNICAL VIOLATIONS (Rule 10, Sec. 7 & 8)

Interlocking Hands (Sec. 7, a)
 Holdings Legs (Sec. 8, b)
 Leaving Mat Without Permission (Sec. 7, b)
 Delaying Match (Sec. 7, c)
 Intentional Forcing Opponent Off Mat (Sec. 7, d)
 Intentional Going Off Mat (Sec. 7, e)
 Stalling (Sec. 8, a-b-c)
 Grasping Clothing, etc. (Sec. 7, g)

REMINDER:

Penalties and time out for injury are accumulative throughout the match including overtime.

*Note—Disqualification due to a technical violation, illegal holds, or less flagrant unnecessary roughness does not eliminate a contestant from competition for third place in tournaments. Disqualification for any other reason eliminates a contestant from competition for third place in tournaments.

**Note—Points for unnecessary roughness may be awarded in addition to points earned.

***Note—In tournaments, first penalty—remove from premises.

or warning (Figs. 11 and 14) and announce the penalty so that the contestants, scorers, coaches and spectators are aware of it.

Sequence of Penalties

SECTION 3. The penalty chart indicates the sequence of penalties and they are cumulative throughout the match including overtime.

RULE 12—INJURIES AND DEFAULTS

SECTION 1. An injured contestant has a maximum time-out of three minutes which is cumulative throughout the match including the overtime. There shall be no limit to the number of time-out periods which may be taken in any match, but the total time-out shall not exceed three minutes. If, at the expiration of the time-out, he is able to continue wrestling, the match shall be resumed as if the contestants had gone out-of-bounds. Nose bleed or any other excessive bleeding shall not be interpreted as an injury and the number and length of time-out periods for such bleeding is left to the discretion of the Referee.

Unconscious

If a contestant is rendered unconscious he shall not be permitted to continue the match without the approval of a physician. If the injured contestant is unable to continue wrestling, the match shall be awarded in accordance with Secs. 2 and 3 of this rule.

Accidental Injury

SECTION 2. If a contestant is accidentally injured and is unable to continue the match, his opponent shall be awarded the match by default due to injury.

Injury from Illegal Action

SECTION 3. If a contestant is so injured by any illegal action that he is unable to continue, the match shall be defaulted to the injured contestant and shall be scored as a fall. In case of an intentional attempt to injure an opponent, the offender shall be disqualified. (See Rule 10, Sec. 2 and Penalty Chart for "Flagrant Misconduct.")

Attendants During Time Out

SECTION 4. No more than two attendants and a physician shall be permitted on the mat with a wrestler during time-out.

RULE 13—OFFICIALS

Referee's Attire

SECTION 1. Referee's attire for all dual meets and tournaments:

- a. Black and white Referee's short sleeve knit shirt.
- b. Black full length trousers.
- c. White sox and gym shoes. (Black shoes recommended.)
- d. Black belt.

Other accessories—silver coin or colored disk and whistle.

**Referee's
Duties**

SECTION 2. On matters of judgment the Referee shall have full control of the meet and his decisions shall be final. On matters of a technical nature, the current NCAA Rules shall be the final authority.

SECTION 3. Before the contestants come to the mat the Referee shall:

- Inspect contestants for presence of oils or greasy substances, rosin, objectionable pads, improper clothing, finger rings, long fingernails, and advise against the chewing of gum during the match as a health hazard.
- Clarify the rules with coaches and contestants.
- Advise contestants to report on the circle at the center of the mat opposite each other ready to wrestle.

SECTION 4. Before the dual meet starts the Referee will call the team captains to the center of the mat for the toss of the coin to determine the choice of position at the start of the second period. (Rules 7, Sec. 3.)

SECTION 5. The Referee will use the Wrestling Officials' Signals.

SECTION 6. The Referee shall notify the timekeepers as follows:

- When the match is started or stopped for any reason.
- When time advantage begins or ends for a contestant.
- Whenever time is involved in any situation occurring in the match.

SECTION 7. The Referee will notify the scorer, when warnings or points are awarded to either contestant. (See Signals for Referees, page 40.)

SECTION 8. The Referee should anticipate difficult positions on the edge of the mat and prevent them by stopping the match, and resume wrestling at the center of the mat, as in the case of an off-mat decision.

SECTION 9. The Referee shall be firm in enforcing the letter and spirit of the rules and penalize consistently any repeated infractions. He must enforce vigorously and promptly the penalties for the infractions as provided in Rules 10 and 11. On each penalty, except the warning for defensive stalling, the Referee shall stop the match and announce the penalty in the prescribed manner so that the contestants, scorers, coaches and spectators are aware of it. (See Signals for Referees, page 40.)

SECTION 10. The Referee shall caution the user of a potentially dangerous or illegal hold in order to prevent possible injury. Such holds should be stopped by the Referee, if possible, before reaching the dangerous stage.

SECTION 11. The referee should not place his hands under the shoulders of a contestant unless absolutely necessary to determine a fall.

SECTION 12. The Referee should meet promptly, in a spirit of good sportsmanship, any situation developing unexpectedly.

SECTION 13. If the conduct of a coach, contestant, or a spectator interferes with the orderly progress of the match, the home management shall be responsible, at the request of the Referee, for the removal of the offender from the premises. (See Penalty Chart.)

SECTION 14. At the end of a match the Referee shall order the contestants to shake hands and declare the winner (see Referees' Signals, Fig. 18). If there is a doubt as to the winner the Referee shall order the contestants to stay on the mat while he checks the time advantage and the scorer's records to decide the winner. The time advantage, if any, shall be recorded on the score board and the Referee shall declare the winner in accordance with the instructions in the first sentence of this section. In dual meets, if the match is a draw the Referee will raise both hands above his head (see Referees' Signals, Fig. 19).

NOTE 1—If in the opinion of the Referee there is an error in the recordings of the timekeepers and/or scorers, the Referee shall correct the error and render his decision accordingly.

NOTE 2—In overtime periods if the points are even the Referee and two judges shall determine the winner by ballot. (See Rule 7, Sec. 4.)

SECTION 15. The referee is responsible for the seating arrangement at the officials table in accordance with one of the diagrams below:

WHEN INDIVIDUAL CLOCKS OR STOP WATCHES ARE USED

Home Team Assistant Timekeeper	Visiting Team Assistant Timekeeper	Match Timekeeper	Visiting Team Scorer	Home Team Scorer
--------------------------------------	--	---------------------	-------------------------	---------------------

WHEN MULTIPLE TIMER IS USED

Timekeeper	Visiting Scorer	Announcer or Home Scorer
------------	-----------------	--------------------------

**Match
Timekeeper**

SECTION 16. Instruct the Match Timekeeper that he is:

- a. In charge of assistant timekeepers, and scorers, and should be constantly checking their activities at all times.
- b. Responsible for keeping the over-all time of the match.
- c. Responsible for keeping and recording accumulated time-outs for injury.
- d. Responsible for informing the Referee, only after an imminent situation has passed, whenever there is disagreement by the official scorers and/or timekeepers.
- e. Responsible for assisting the Referee in determining whether a situation occurred before or after the termination of a period.
- f. Responsible for calling the minutes to the Referee, contestants, and spectators in each match. The last minute shall be reported at fifteen second intervals. (45, 30, 15 seconds.)

NOTE—The Home Institution shall provide each timekeeper with an accumulative time clock for recording the time during the match. The match timekeeper shall be provided with two extra accumulative time clocks for recording time out in case of injury to the contestants. The match timekeeper shall also be provided with a gong, horn, or bell.

A multiple timer may be used in place of time clocks.

**Assistant
Timekeepers**

SECTION 17. Instruct the Assistant Timekeepers that they are responsible for:

a. Recording the accumulative time advantage of the contestants, to whom they have been assigned when indicated by the Referee.

b. Constantly checking each other's time advantage recording.

c. Constantly checking the match timekeeper's time recording.

d. Showing the Referee the stop clock recording of the time advantage each contestant has accumulated at the end of the match.

e. Stopping time advantage when the Referee signals illegal interlocking of hands.

Scorers

SECTION 18. Instruct the Scorers that they are responsible for:

a. Recording which contestant has the position of advantage at the start of the second and third periods.

b. Recording points scored by both contestants when signaled by the referee.

c. Constantly checking each other's score reading.

d. Immediately advising the match timekeeper when they are in disagreement regarding the score.

e. Keeping the score board operator continually advised of the official score during each match.

f. Showing the Referee the scorecard at the end of each match.

g. Recording time advantage points in the final match score.

RULE 14—NOTIFICATION & AGREEMENT OF MEETS

**Equal Rights for
Visiting Teams**

SECTION 1. All modifications of rules of competition, "ground rules," etc., proposed by the home manager, must be submitted to the manager of the visiting team, or teams, a sufficient length of time before date of meet for agreement to be reached on same, and no such action is binding unless approved by the visiting team or teams.

SECTION 2. In dual meets the selection of a Referee and the maximum weigh-in time shall be mutually agreed upon at least ten days prior to date of meet.

NOTE—In case the Coaches concerned are unable to agree on a shorter maximum weighing-in time than the five hours specified as the maximum in these rules, it is understood that the maximum amount of time as specified in the rules shall hold.

SECTION 3. The home management shall notify visiting teams at least ten days prior to date of meet the exact time and place of the meet and the name of the referee.

Referees' Signals

The signals illustrated on the following pages are standard for wrestling referees throughout the nation. It is the duty of every referee to know these signals in order to give them instantly and clearly so that the wrestlers, timers, scorers and spectators are aware of what is taking place during the progress of the match.

The Use of the Whistle

SECTION 1. The whistle should be held ready for immediate use at all times during the match.

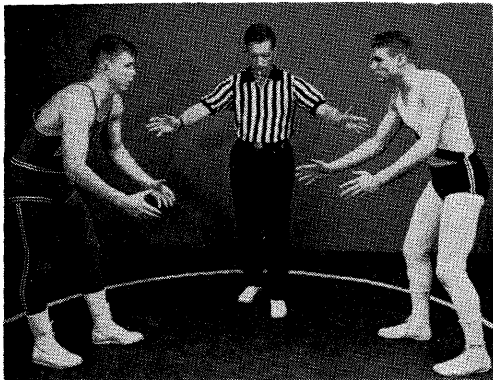

←

Fig. 1—Designating The Position Of The Wrestlers Before The Start Of The Match. As the wrestlers come onto the mat the Referee points to the places they are to take on the circle. He next points one hand toward the timers and scorers to verify their readiness.

→
Fig. 2—Shaking Hands And Passing By. After the officials indicate they are ready at the table, the Referee directs the wrestlers to shake hands, pass by and be ready to wrestle when the whistle blows. The Referee motions for the wrestlers to shake hands and pass by crossing his arms in front of his body.





←

Fig. 3—Starting The Match Or Resuming The Match In A Neutral Position. After the wrestlers pass by they turn and face each other. The Referee raises his hand forward between two wrestlers. After a momentary pause to make certain the wrestlers are ready he blows his whistle and simultaneously moves his hand as a signal for the wrestlers to go into action.

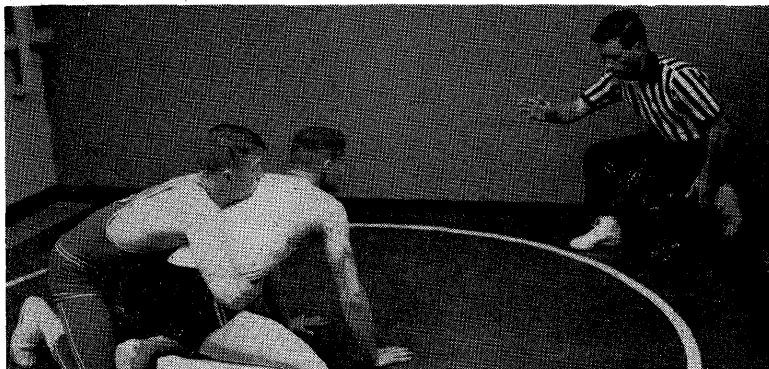
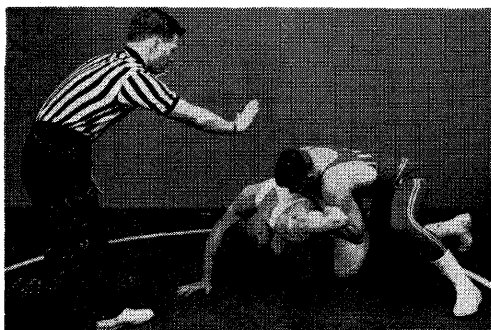

Fig. 4—Resuming The Match In The Referee's Position On The Mat. The Referee should face the officials table and kneel on one knee at a distance of 8 to 10 ft. in front of the wrestlers and a little to the side on which the top wrestler stations himself. The Referee may give a preparatory command such as "Get Set" or "ready." When the wrestlers are in proper positions (Rule 8, Sec. 1) and after a momentary pause the Referee blows his whistle and moves his hand to start the action. Note—Some wrestlers watch the Referee's hand to get a fast start. It is usually better in such cases to blow the whistle a moment before moving the hand. The whistle starts the action. The hand signal is for the timer; in case they do not hear the whistle.

→

Fig. 5—Stopping The Match. The Referee blows his whistle and extends his hand to stop the watch.



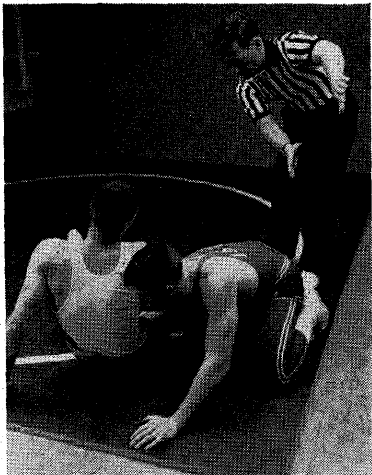

Fig. 6—Stopping The Match For Out-Of-Bounds. When the contestants are out-of-bounds (Rule 8, Sec. 5) the Referee stops the match and extends both arms horizontally to the same side toward the out-of-bounds. The Referee places himself in the most advantageous position to determine the out-of-bounds and stops the match immediately when the out-of-bounds occurs.

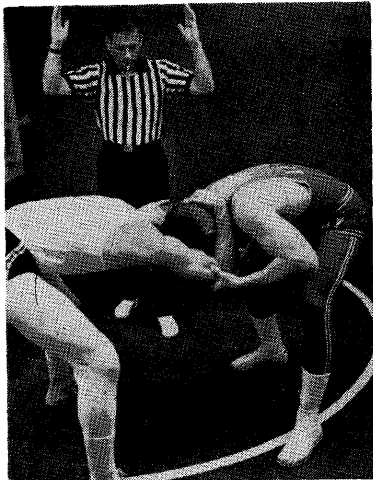
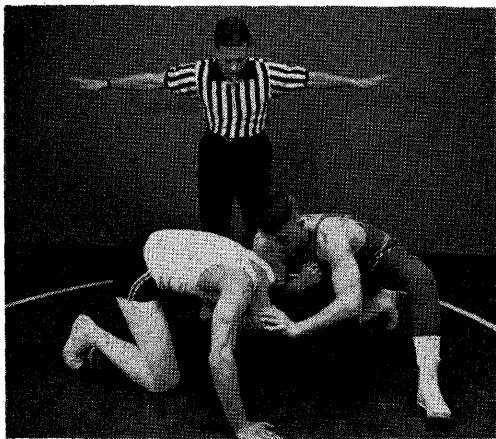

Fig. 7—Declaring A Neutral Position Standing After Out-Of-Bounds. When the contestants are out-of-bounds (Rule 8, Sec. 5 and 5a) and neither is in an advantage position, the Referee stops the match as in Fig. 5 and signals a Neutral position. The upper arms are front horizontal, both forearms are vertical and the hands are extended upward.



←
Fig. 8—Indicating A Neutral Position During A Scrimmage For A Take-Down. Both arms are extended sideward slightly below the horizontal with the palms of the hands down. The Referee moves his hands back and forth bringing them together and moving them away while verbally announcing "no advantage."

→
Fig. 9—Indicating Retention Of Advantage. Whenever there is any doubt as to the contestant in the advantage position the Referee should indicate the contestant in the advantage position by pointing to him with the index finger of one hand. The Referee will keep his other hand down and along his leg so that there will be no confusion as to whether any points are awarded.

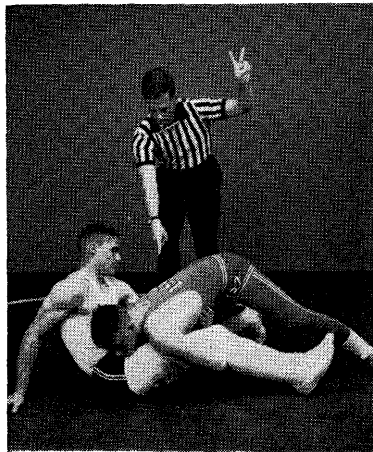
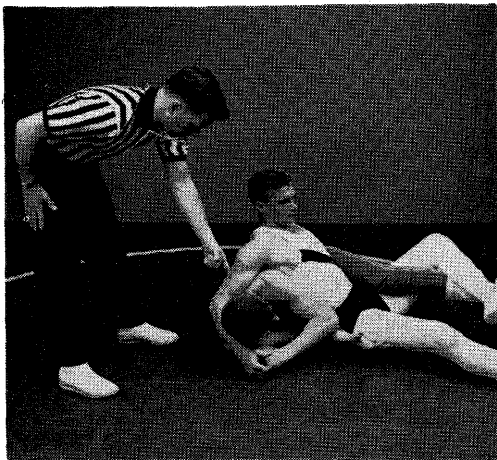

Fig. 10—Awarding Points. One arm and index finger are pointed at the wrestler receiving the points. At the same time the Referee verbally announces the award and the name of the team receiving it as he raises his opposite arm to a near vertical position, indicating with extended fingers the number of points awarded.

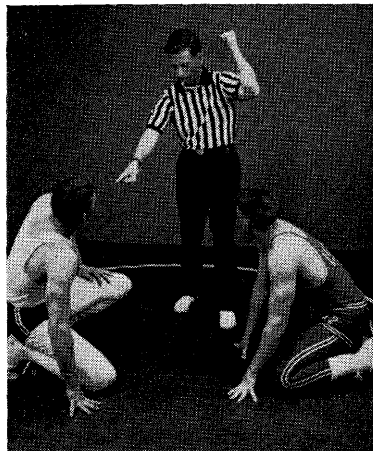
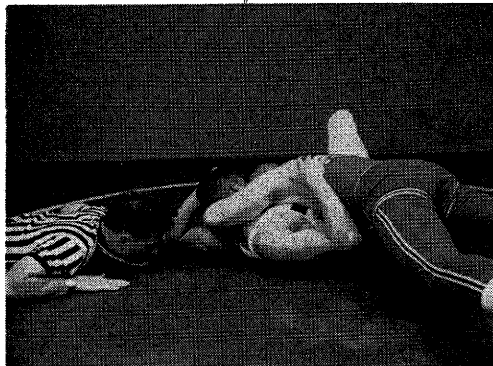

Fig. 11—Warning A Contestant For A Violation. The match is stopped. The index finger of one hand is pointed to the violator. At the same time the Referee verbally announces the penalty and raises the opposite arm with his fist doubled to indicate the "warning" penalty for neutral or offensive stalling.
 Note—For the "warning" in defensive stalling the match is not stopped.



←

Fig. 12—Scoring A Pinning Situation. The Referee gets down on the mat in a prone position for the best view of the defensive contestant's back while at the same time trying to keep out of the way of the contestants. The Referee does not signal a score for a "near-fall" or "predicament" until the pinning situation is ended. (Rule 8, Sec. 13, Note 1) After the situation is finished the Referee extends one arm upward indicating with the fingers the number of points awarded as he directs the index finger of his other hand toward the contestant receiving the points. (See Fig. 10.)

→

Fig. 13—Calling A Fall. When the fall (Rule 8, Sec. 11) is imminent the Referee raises one hand about 10 inches. As soon as the fall is completed he quickly strikes the mat with the palm and verbally announces "Fall." The Referee is not to put his hands under the back of the defensive wrestler unless his view of the shoulders is blocked by one or both contestants and it is absolutely necessary for him to feel the back on the mat in order to call the fall (Rule 13, Sec. 11).

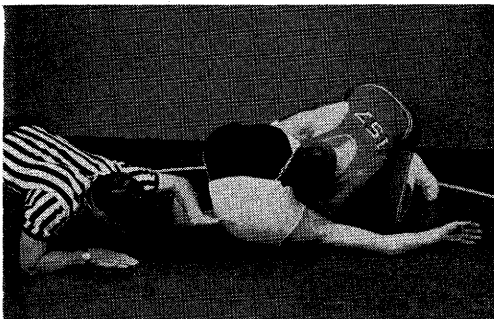

←

Fig. 14—Interlocking Hands, Or Grasping Clothing, During An Escape Maneuver (Rule 10, Secs. 7 a and 1. When the bottom contestant is in the process of an escape or reversal and the contestant on top locks his hands or grasps the clothing to prevent the maneuver, the Referee indicates the violation by grasping the wrist of one hand with his other hand and holding it over his head. This signal stops the advantage time for the top contestant, and indicates the violation has occurred but the Referee is allowing the bottom contestant an opportunity to complete the action providing he does so in one continuous maneuver. If the maneuver is successful, bottom contestant gains neutral or top position, the Referee signals the points and the match continues with no interruption. If the bottom contestant fails to complete the maneuver the Referee stops the match and awards the penalty. (See Penalty Chart.)

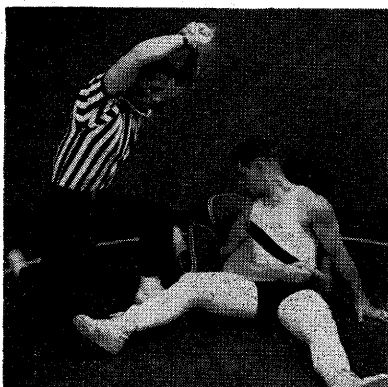



Fig. 15—Preventing An Illegal Or Potentially Dangerous Hold. (Rule 10, Sec. 6 & Rule 13, Sec. 10.) The Referee anticipates a potentially dangerous hold and gets in position to block it before it becomes dangerous. He may also verbally caution the contestant against forcing a potentially dangerous hold into an illegal hold.

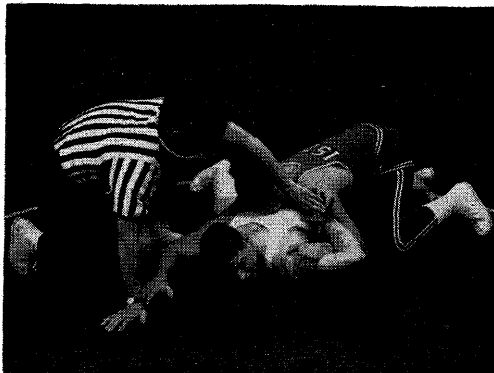
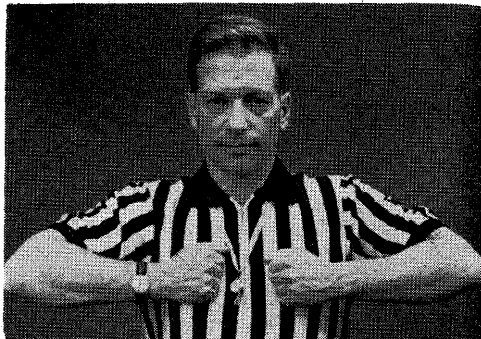

Fig. 16—Calling Time Out. The match is stopped as in Fig. 5. If there is to be a delay in resuming the match, the Referee will indicate "time-out" by extending one hand in a vertical position at right angles to his chest with the ends of the fingers touching the palm of the other hand which is extended in a horizontal position in front of the chest. The Referee announces to the scorers the reason for the time out and to whom it is charged.



Fig. 17—Calling A Stalemate Situation. The match is stopped as in Fig. 5. Then the Referee indicates the reason for stopping the match as a stalemate by placing the arms on the chest in a bent position with the fists closed as indicated at the right.



R-E-S-I-L-I-T-E

THE WORLD'S FINEST ATHLETIC MAT

Plastic Foam Mats For:
WRESTLING
GYMNASIUM
TUMBLING
APPARATUS
And WALL PADDING

BUY RESILITE AND GET 2-WAY PROTECTION

1. Protect your Team against impact injuries.
2. Protect your Dollar invested by buying a mat that has proved itself—one with a three-year guarantee.

RESILITE OFFERS YOU:

1. The finest shock-absorbing mat on the market—one that has proved itself in more than 1,600 schools.
2. A three-year guarantee that protects your investment.
3. Construction which will give you, with only a little care, many trouble-free years of service.

PAY JUST A LITTLE MORE AND BE SAFE

1. We use Rubatex R-310V (1st grade) material exclusively. This material will not harden with age, dry up and shred, shrink out of shape, or leave your gym with an unbearable odor.
2. Vinyl #19 (the only vinyl with a lifetime plasticizer) applied via hot spray method in three applications to an average thickness of .014 mills—almost twice as much as applied by most companies.
3. The finest looking mat on the market—a mat you'll be proud to display.

SINCE ANYONE CAN BE FOOLED BY LOOK-ALIKE SAMPLES AND SPECIFICATIONS THAT ARE MADE TO BE IDENTICAL, THE ONLY SURE WAY OF TELLING THE DIFFERENCE IS TO CHECK WITH USERS OF MATS MADE BY VARIOUS COMPANIES. IF YOU DO THIS, WE FEEL CERTAIN THAT YOU'LL NOT ONLY SPECIFY "RESILITE," BUT INSIST ON IT.



RESILITE MATS were used at National Collegiate Championships in 1962, 1963, 1964 and 1966.

1966 World Championships at Toledo (ALL MATS RESILITE). Foam mats were used for the first time in international competition in 1962.

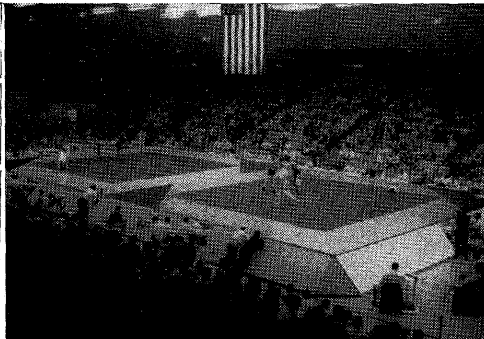

RESILITE SPORTS PRODUCTS, INC., P. O. Box 442, Sunbury, Pa.

→
Fig. 18—Declaring The Winner. (Rule 13, Sec. 14) At the end of the match the Referee orders the wrestlers to shake hands and raises an arm of the winning wrestler.

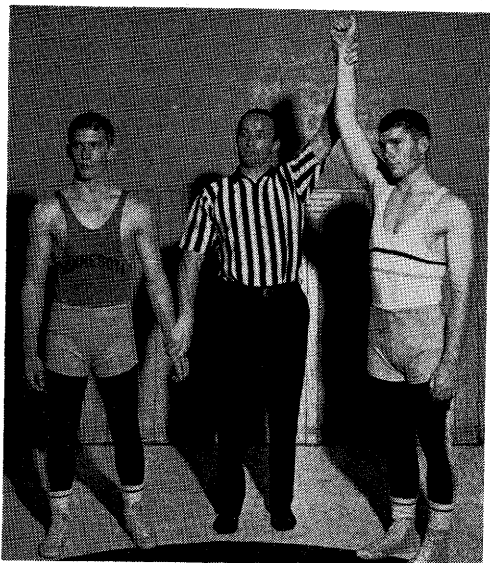

←
Fig. 19—Declaring A Draw. In case of a tie score at the end of the match in dual meets the contestants will shake hands, the Referee raises both of his arms over his head.

ATLAS ENSOCOAT WRESTLING MATS



Greater safety.
Greater performance.
Unexcelled shock-
absorbent power.
Lightweight closed-
cell plastic foam
construction. **Exclusively**
from ATLAS . . . builders
of fine mats for more
than two generations.



Write for catalog today!

ATLAS ATHLETIC EQUIPMENT CO.

6510

2339 Hampton Ave. / St. Louis, Missouri 63139

Index to Rules

	Rule	Sec.	Page		Rule	Sec.	Page
Abusive Conduct	10	5	28	Overtimes	7	4	13
Advantage, Position of	8	3	16	Recording	9	3	20
Byes	6	4	10	Penalties	11		34
Compete in One Class Only	2	2	5	Off Mat to Prevent Fall	10	7	33
Control	8	2	15	Off Mat Intentionally	10	7e	33
Costumes	3	2	6	Forcing Opponent Off			
Decisions	8	14	19	Mat	10	7d	33
Matches	8	14	19	Stalling	10	8	34
Defaults	8	16	19	Penalty Chart			35
Definitions	8		14	Point System	9	3	20
Distinguishing Emblems	3	2c	7	Position of Advantage	8	3	16
Drawings and Eliminations	6		10	Potentially Dangerous			
For Third Place	6	6	12	Holds	10	6	28
Graphic Illustration of	6	5	11	Holds Over Mouth, Nose,			
Seeding	6	3	10	Eyes, or Throat	10	6a	30
Eligibility	1		5	Predicament	8	13	18
Escape	8	9	17	Referee			
Fall	8	11	18	Costume	13	1	36
With Part of Body off				Duties	13	2	37
Mat	8	11a,b	18	Signals			40
Foreign Substance on Skin	10	3	28	Referees Position on Mat	8	1	14
Forfeit	8	15	19	Representation	2		5
Holds—Illegal	10	1	21	Reversal	8	10	17
Bending of Fingers	10	1	21	Roughness—Unnecessary	10	2	28
Body Slams	10	1	21	Butting	10	2	28
Full Double Nelson	10	1	21	Elbowing	10	2	28
Hammerlock Above Right				Gouging	10	2	28
Angle	10	1	21	Hair-Pulling	10	2	28
Over-Scissors	10	1	21	Kicking	10	2	28
Strangle Holds	10	1	21	Strangling	10	2	28
Twisting of Fingers	10	1	21	Striking	10	2	28
Toe Holds	10		21	Seeding	6	3	10
Infractions	10		21	Scoring	9		19
Injuries	12	1	36	Tournaments	9	2b	20
Accidental	12	2	36	Dual Meets	9	2a	19
From Illegal Hold	12	3	36	Point System	9	3	20
Intermissions	7	2	13	Spectators' Behavior	13	13	37
Matches—Length of	7	1	12	Stalemate	8	7	17
For First Place	7	1	12	Stalling	10	8	34
For Third Place in Tour- naments	7	5	14	Take Down	8	4	17
Intermissions between periods	7	2	13	Technical Violations			
Intermissions between overtimes	7	4	13	Delaying Match	10	7c	33
Mats	3	1	6	Grasping Clothing	10	7g	33
Near Falls	8	12	18	Holding Legs	10	8b	34
Neutral Position	8	8	17	Intentional going off the mat	10	7e	33
Notification and Agree- ments	14		39	Interlocking of Arms	10	7a	32
Objectionable Pads	10	4	28	Interlocking of Fingers	12	7a	32
Enforcement	3	5	7	Interlocking Hands	10	7a	32
Special Equipment	3	4	7	Leaving Mat	10	7b	33
Officials	13		36	Stalling	10	8	34
Referee	13	2	37	Time Advantage	8	2	14
Timekeepers	13	16	38	Time Out	12	1	36
Overtimes	7	4	13	Unnecessary Roughness	10	2	28
Out-of-bounds	8	5	17	Weighing In	5	1	8
				Weight Classification	4	1	8
				Weight Control	4	2	8
				Weight Allowance	5	3	9
				Failure to Make	5	4	9

GREAT COMPETITOR

From a Great Athletic Shoe Family

the
converse
WRESTLING SHOE

- Light weight for quick, controlled footwork.
- Extra high Army duck uppers for maximum protection.
- Exceptionally flexible.
 - Non-marking, traction-tread outsole.
- Invisible eyelets will not scratch mat.
 - Foxing to edge of sole.
 - Pebbled toe strip.
 - Duck insole.
 - Web tape backstay.
 - Sizes 5 to 14.
- In BLACK or WHITE.



CONVERSE RUBBER CO.

Malden, Massachusetts 02148

Top players in every competition
depend on matchless Wilson equipment
to make the most of their
natural ability.

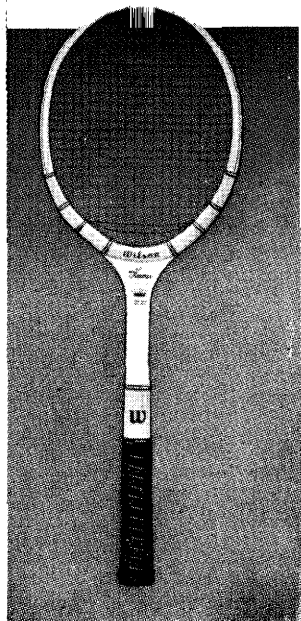
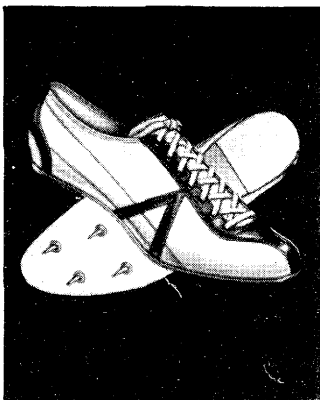

PLAY TO WIN WITH

Wilson

Wilson Sporting Goods Co., Chicago
(A subsidiary of Wilson & Co., Inc.)

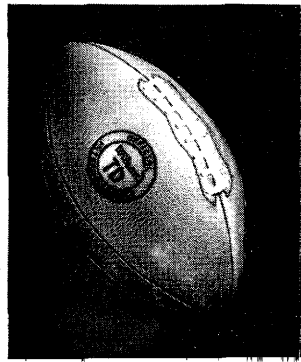
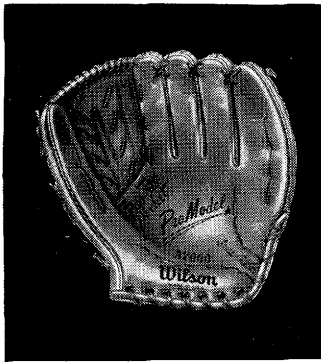

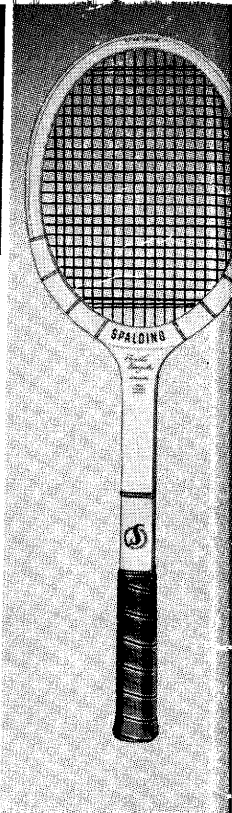
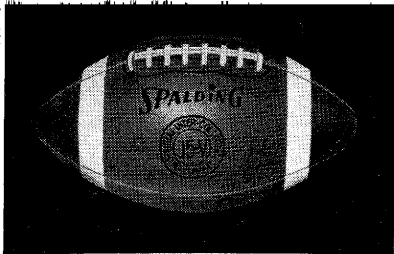
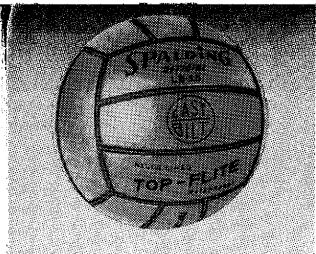

**ENJOY
EVERY
COMPETITIVE
ADVANTAGE
EQUIPMENT
CAN GIVE...**

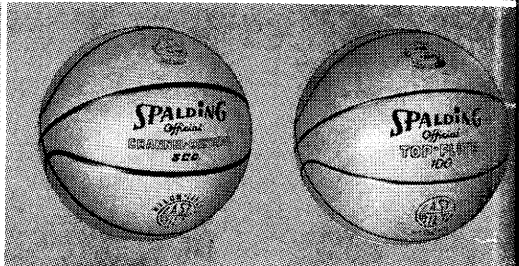
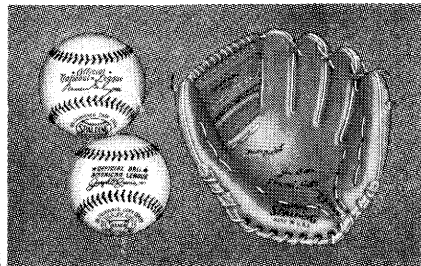

PLAY SPALDING®