

Official

COLLEGIATE---SCHOLASTIC

WRESTLING Guide

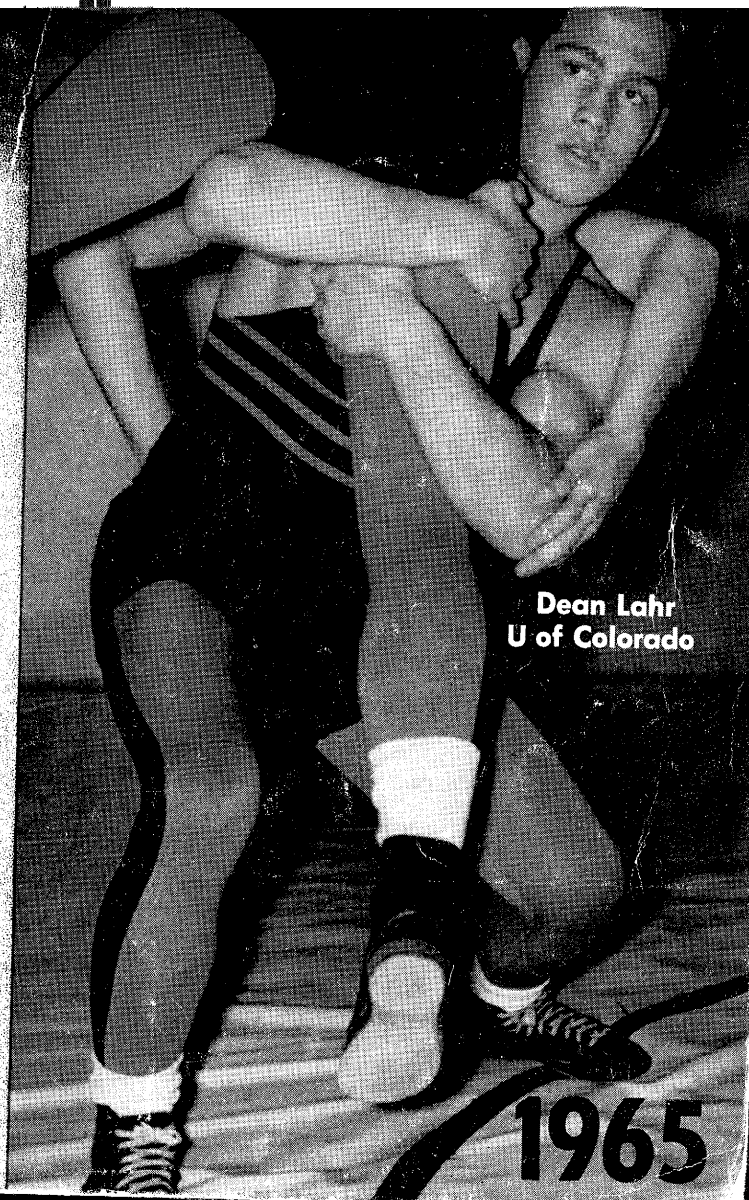

Dean Lahr
U of Colorado

1965



Add something special to your game

Add the advanced design and special playing features of Rawlings equipment—painstakingly designed and built by craftsmen.

"The Finest In The Field!"®



THE 1965 OFFICIAL
National Collegiate Athletic Association
WRESTLING GUIDE

Charles Parker, Editor

The Official Rules Book
AND RECORD BOOK OF
Collegiate and Scholastic Wrestling

Contents

NATIONAL COLLEGIATE CHAMPIONSHIPS <i>by Ben Mintz</i>	11
COLLEGIATE REVIEWS	17
1964 DUAL MEET RECORDS	33
SCHOLASTIC REVIEWS	39
RULES SECTION:	
NCAA WRESTLING RULES COMMITTEE	63
MAJOR RULES CHANGES	64
COLLEGIATE AND SCHOLASTIC RULES DIFFERENCES	65
OFFICIAL NCAA WRESTLING RULES	67
PENALTY CHART	90
MODIFICATIONS FOR SCHOLASTIC WRESTLING	97
REFEREES' SIGNALS	102
INDEX TO RULES	111

produced and distributed by

NATIONAL COLLEGIATE ATHLETIC BUREAU
NEW YORK

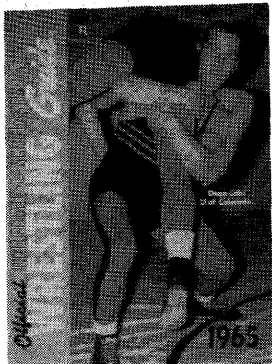

ON THE COVER: Dean Lahr, Colorado's two-time 177-pound national champion, is attending the university on an academic-athletic scholarship, maintaining a B-average in electrical engineering and business combined. The quiet, hard-working senior, who is married to his high school sweetheart, came to Colorado as a football candidate, but dropped the sport in his sophomore year to concentrate on wrestling.

PUBLISHED BY: The National Collegiate Athletic Association, under the supervision of its Publications Committee:

Walter T. McLaughlin, St. John's U. (N.Y.), *Chairman*
George L. Shiebler, Eastern College Athletic Conference
Harvey D. Woods, Fairleigh-Dickinson U.

PRODUCED AND DISTRIBUTED BY: The official service organization of the NCAA, the National Collegiate Athletic Bureau:

Homer F. Cooke, Jr., *Director*
Jack Waters, *Business Manager*
Marie Montana, *Production Manager*

Larry Klein, *Associate Director*
Chris Erles, *Research Editor*
John Soldenwagner, *Assoc. Editor*

ADDRESS ALL CORRESPONDENCE TO: The National Collegiate Athletic Bureau, Box 757, Grand Central Station, New York 17, N. Y., on editorial and sales matters. Permission to reprint material appearing in *The Official NCAA Wrestling Guide*, either wholly or in part, in any form whatsoever, must be secured in writing from the publisher.

ADVERTISING REPRESENTATIVES: Spencer Advertising Company, Inc. 271 Madison Avenue, New York 16, N. Y.

WINNER OF 10 WORLD'S FAIR GRAND PRIZES,
28 GOLD MEDALS,
HIGHEST OBSERVATORY HONORS
FOR ACCURACY



Longines

THE WORLD'S MOST HONORED WATCH

OFFICIAL WATCH FOR ALL

N. C. A. A.

CHAMPIONSHIPS

*Longines Watches are official for timing
world records for all sports throughout the world*



STANDARD OF EXCELLENCE ON FIVE CONTINENTS



Films that build CHAMPIONSHIP STYLES

Here are three penetrating instruction films to help you hone your team talents to finer points. They are co-sponsored by Brunswick Sports and filmed by NCAA:

"THE ROAD TO THE OLYMPICS"

Instructs your freshman and varsity squads on the intimate aspects of record-breaking track techniques—for distance men and sprinters. NCAA Championship track team of the University of Oregon does the honors! (A potent primer on time-slicing training steps.)

"THE FOOTBALL CODE OF CHAMPIONS"

Your squad gets an up-to-the-minute interpretation of football rules and sportsmanship from such top authorities as Bud Wilkinson and Dave Nelson. (A "must" for your instructional program.)

"HIGH SPEED BASKETBALL"

High scoring tips and plays by Loyola's NCAA Championship basketball team. A host of offensive and defensive drills. This film can only help your team penetrate further into perfection. (An excellent film with lots on the ball.)

*Write National Collegiate Film Service,
40 E. 49th Street, New York 17, New York.*

MacGregor[®]

BRUNSWICK SPORTS
CINCINNATI 32, OHIO





Wrestling Uniforms in a Class by Themselves

SHIRTS

Stretch Nylon
Worsted and
Cotton
Durene
Nylon-Durene,
Supporter Style

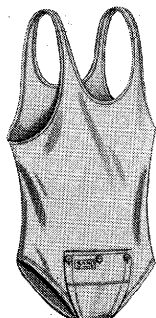
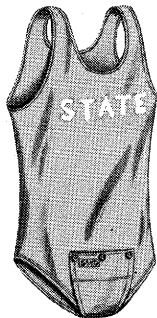

TIGHTS

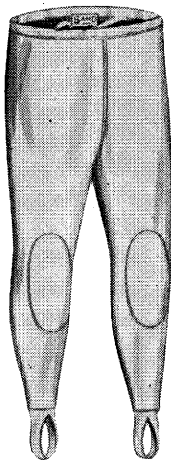

TRUNKS

Professional Saddle Seat
Longer inseam,
square leg opening
All Two-Way Stretch
Reinforced Nylon Ribbett
Stretch Nylon

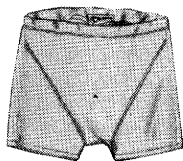

Standard Trunk
Stretch Nylon
Worsted Cotton
Heavy Weight
Durene
Cotton Heavy Weight
Reinforced Nylon Ribbett
Spandex Ribbett

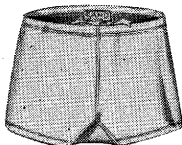

**See your Sand-Knit
dealer or write for
full color catalog**

SAND KNITTING MILLS CORP., BERLIN, WIS.
EXCLUSIVE ATHLETIC KNITWEAR AND CLOTHING

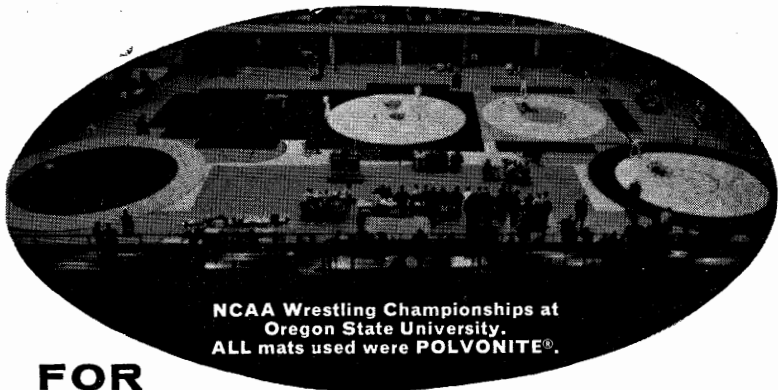

NCAA Wrestling Championships at
Oregon State University.
ALL mats used were POLVONITE®.

**FOR
YOUR
SCHOOL . . .**

**as well as for
national competition,**

POLVONITE® OFFERS THE

BEST

BEST in coating durability with
exclusive PEC-10® coating

BEST in shock absorbency for
protection against injury

BEST surface for firm footing
and quickness of motion

BEST for simplicity of care and handling

BEST made mat—a result of more than TWICE as much manufacturing experience as any other producer of coated foam-plastic mats



NCAA Wrestling Championships at the University
of Pittsburgh eight years ago. Then, as now,
all mats were POLVONITE®.

**POLVONITE®
MEANS PROTECTION**

*See your sporting goods dealer or write
for information to:*

PROTECTION EQUIPMENT CO.

100 FERNWOOD AVENUE, ROCHESTER, N.Y., 14621

PUT SHIELD BETWEEN YOUR PLAYERS AND DENTAL INJURY!

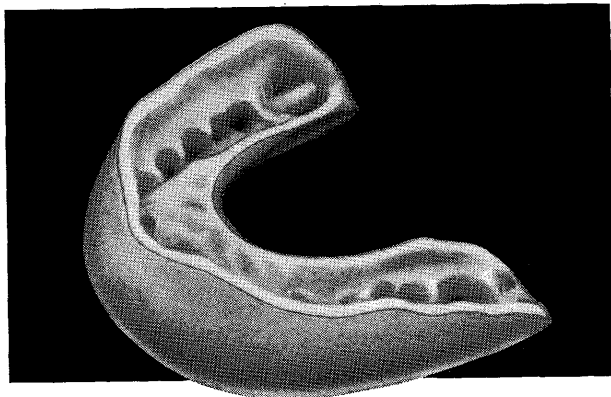

- **Advanced Mouth-Contour Design** — Shield was scientifically designed by a leading dental laboratory.
- **Anti-Bacteria Agent** — Only Shield contains "Corobex," an agent that inhibits the growth of mouth bacteria.
- **Patented Projections** — Resilient dental plastic and patented projections cushion against jaw blows and help prevent concussion. Patent No. 3,073,300.
- **\$250 Insurance Protection** — Shield protection is so certain that every wearer is covered by a \$250 Insurance Policy against dental injury at no extra cost.
- **Custom-Fitted in 7 Minutes** — Shield is easily fitted to the mouth and teeth. Fitting is simple and reliable.
- **New Low Price** — Shield can be purchased in the individual kit or the new Economy Team Pack.

See Your Sporting Goods Dealer!



SHIELD • AMERICA'S LARGEST SELLING MOUTH GUARD

Roberts Dental Mfg. Co., Inc. • 9 St. Paul Street • Buffalo 9, N. Y.

superior performance counts...
CORICIDIN® SELECTED FOR USE
BY THE U.S. OLYMPIC TEAM



highly effective when taken **at the first sign of a cold**
quickly gets symptoms under control
helps keep you "in the action"

Make CORICIDIN your choice too!

CORICIDIN® brand of antihistamine-analgesic-antipyretic compound.

SCHERING CORPORATION • BLOOMFIELD, NEW JERSEY

Official For Use In A.A.U. N.C.A.A. F.I.N.A.

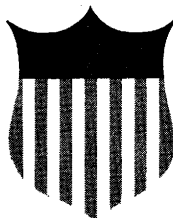
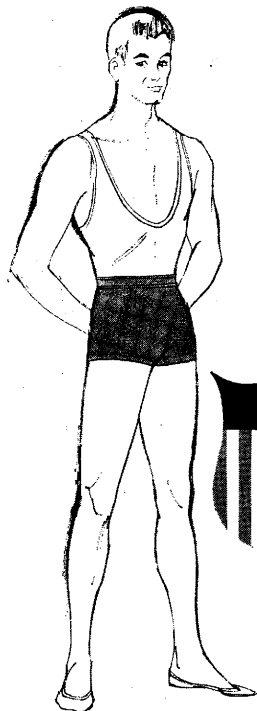

AMERICA'S
NEWEST LINE OF
WRESTLING
WEAR
BY . . .

CAMBRIDGE^{LTD.}

—Div. of GILBERT Manufacturing Corp.

Send For
FREE
1964-65
CATALOG

Send To: Cambridge Ltd.
211 N. 5th St. Columbus 15, Ohio

NAME _____

STREET _____

CITY _____

STATE _____



RECORD-SMASHING NATIONAL CHAMPIONS—OKLAHOMA STATE: Left to right, front row—Dutsch, Hatta, Uetake, Reding; back row—James, Zwiacher, Harlow, Rogers, Brisco, Brewer, Coach Myron Roderick.



NATIONAL COLLEGIATE TITLISTS: Left to right—Terry Finn (Southern Ill.), Fred Powell (Lock Haven), Yojiro Uetake (Oklahoma State), Mike Sager (Oklahoma), Jerry Stanley (Oklahoma), Gordon Hassman (Iowa State), Don Millard (Southern Ill.), Dean Lahr (Colorado), Harry Houska (Ohio U.), Joe James (Oklahoma State).

National Collegiate Championships

By BEN MINTZ

Sports Information Director, Cornell University

An awesome display of power by the Big Eight Conference, brilliant performances by sophomores, and upsets of major proportions marked the 34th National Collegiate Championships held at Cornell University's Barton Hall, Ithaca, N. Y., March 26-28.

Oklahoma State put up a record 87 points to win its 24th title. The University of Oklahoma, without a single scorer from its 1963 championship team, was a surprise runnerup with 58 points. Iowa State, considered capable of challenging Oklahoma State down to the wire, was third with 46, and Colorado tied with Southern Illinois for fourth with 31.

There were 253 competitors, an all-time high, from 82 schools in 30 states. For the first time in the history of the tournament, eight mats were used for the first and second rounds.

Myron Roderick's Oklahoma State club, topping the previous high of 82 points set by the Cowboys in 1961 and '62, had six finalists and two of them, sophomore Yojiro Uetake at 130 pounds and senior heavyweight Joe James, won titles. Runnersup were sophomore Mike Reding at 147, losing in overtime to Oklahoma U. sophomore Jerry Stanley whom he had defeated three times during the season; senior Bob Zweischer at 167, to Don Millard of Southern Illinois; sophomore Bill Harlow at 177, to Dean Lahr of Colorado; sophomore Jack Brisco at 191, to Harry Houska of Ohio University.

Oklahoma, coached by Tom Evans, had another totally unexpected winner in sophomore Mike Sager at 137. He won handily from Gary Wilcox of Michigan, who had pulled one of the biggest upsets of the tournament by beating previously undefeated Bob Buzzard of Iowa State in the semi-finals. The Sooners picked up third places from Jerry Tanner at 115 and Bil Lam at 157. Lam knocked out '62 champ Jack Flasche of Colorado State College.

Other winners were Terry Finn of Southern Illinois, with an overtime pin of Iowa State's Roger Sebert at 115; Fred Powell of Lock Haven, at 123, and Gordon Hassman of Iowa State, at 157.

James decisioned Bob Billberg of Moorhead State. Billberg had handed defending champ, Jim Nance of Syracuse, his first setback after 78 consecutive triumphs. In another heavyweight shocker, Larry Kristoff of Southern Illinois, runnerup in '63 and National AAU winner, was first round victim of Bob Hopp, an unknown Purdue sophomore.

Lahr, the only defending champion to repeat, won the outstanding wrestler award. Oregon State's Len Kauffman, placing third at 167, pinned four opponents in a total time of 16:54 to take the Gorriaran Award for the most falls.

An overflow crowd of 5,700 witnessed the finals. For the other five sessions the crowds ranged between 3,000 and 5,000 with a surprisingly large gathering of 4,200 at the Saturday afternoon consolation and semi-finals.

All officials were agreed that the tournament, conducted under the supervision of Patrick J. Filley, assistant athletic director at Cornell, was unmatched for proficiency of operation.

For the second straight year ABC-TV covered the championship finals for its Wide World of Sports program.

Samuel Barnes of the University of North Carolina was elected president of the NCAA Wrestling Coaches and Officials Association. He succeeds Fritz Knorr of Kansas State. Theodore Bredthoff of Arizona State was elected secretary-treasurer. Richard Voliva of Rutgers was named president-elect for 1965-66.

INDIVIDUAL CHAMPIONS AND PLACE WINNERS

<i>Class</i>	<i>Champion</i>	<i>Runner-up</i>	<i>Third</i>	<i>Fourth</i>	<i>Fifth</i>	<i>Sixth</i>
115-lb.....	Finn (So. Ill.)	Sebert (Iowa St.)	Tanner (Oklahoma)	Lloyd (Minnesota)	Bush (Cornell, NY)	Barnhill (Iowa)
123-lb.....	Powell (Lock Haven)	Gangestad (Mankato St.)	Fuller (Iowa)	Janko (UCLA)	Dutsch (Okla. St.)	Neff (Colo. St. Col.)
130-lb.....	Uetake (Okla. St.)	Hanson (Colorado)	Piven (Penn. St.)	Campbell (Indiana)	Lansky (Penn)	Robb (Bloomsburg)
137-lb.....	Sager (Oklahoma)	Wilcox (Michigan)	Fix (Colo. Mines)	Buzzard (Iowa St.)	Rogers (Okla. St.)	Scorese (Bloomsburg)
147-lb.....	Stanley (Oklahoma)	Reding (Okla. St.)	Koch (Lehigh)	Long (Iowa St.)	Edwards (Penn St.)	Crider (Colo. St. Col.)
157-lb.....	Hassman (Iowa St.)	Slutzky (Syracuse)	Lam (Oklahoma)	Miller (Michigan)	Kopnisky (Maryland)	Stephens (Cornell, NY)
167-lb.....	Millard (So. Ill.)	Zweiacher (Okla. St.)	Kauffman (Oregon St.)	Geiger (Maryland)	Peckham (Iowa St.)	Isaacson (Air Force)
177-lb.....	Lahr (Colorado)	Harlow (Okla. St.)	Swope (Lock Haven)	Dauberman (Maryland)	Franzen (Navy)	Hannah (Yale)
191-lb.....	Houska (Ohio U.)	Brisco (Okla. St.)	Spaly (Michigan)	Holm (Oklahoma)	Paar (Wisconsin)	Gladish (Lehigh)
HVYWT.....	James (Okla. St.)	Billberg (Moorhead St.)	Solowin (Toledo)	Hopp (Purdue)	Conaway (Indiana)	Scharer (Rutgers)

TEAM SCORING

Oklahoma St. 87, Oklahoma 58, Iowa St. U. 46, Colorado and So. Illinois 31 each, Michigan 29, Lock Haven 23, Penn St. 19, Ohio and Maryland 18 each, Lehigh 17, Oregon St. and Iowa 15 each, Cornell (N.Y.), Syracuse and Bloomsburg St. 14 each, Mankato St. 12, UCLA, Moorhead St. and Indiana 11 each, Purdue 9, Minnesota, Colo. St. Col., Wisconsin, Colo. Mines and Toledo 8 each, Army and Pittsburgh 7 each, Temple, Rutgers and Navy 6 each, Yale and Pennsylvania 5 each, Air Force, Arizona St. and Duke 4 each, West Virginia, Cornell (Ia.) and East Stroudsburg 3 each, St. Col. Iowa, Ithaca, Kansas St., Ohio St., New Mexico and C. W. Post 2 each, Adams St., Colo. St. U., Illinois, Luther, Lycoming, Notre Dame and Wyoming 1 each.

National Collegiate Tournament Results

115-Pound Class

PRELIMINARY ROUND—Bush (Cornell, NY) pinned Foster (Yale) 1:46; Killian (Pitt.) by forfeit over Houde (Air Force); McNamara (Mankato St.) d. Sofman (Penn) 4-3; Lloyd (Minn.) d. Lockwood (Mont. St.) 1-1, ot 4-1; Tanner (Okla.) d. Zarcone (Auburn) 11-4; Hatta (Okla. St.) d. Natale (Ohio) 4-3; Brown (Cornell, Ia.) d. Severson (Adams St.) 4-3; Barnhill (Iowa) d. Black (Mont.) 7-3.

FIRST ROUND—Bush d. Yeager (Wilkes) 13-3; Beery (Ohio St.) d. Killian 5-2; Seibert (Iowa St.) d. McNamara 11-5; Lloyd d. Schleicher (Md.) 3-0; Tanner d. Hollinger (UCLA) 12-2; Bahna (Mich.) d. Hatta 8-3; Brown by default over Jackson (Ind.); Finn (So. Ill.) d. Barnhill 5-3.

QUARTER-FINAL ROUND—Bush d. Beery 11-3; Seibert d. Lloyd 12-4; Tanned pinned Bahna 6:51; Finn d. Brown 5-4.

SEMI-FINAL ROUND—Seibert d. Bush 5-2; Finn d. Tanner 2-1.

FINAL ROUND—Finn pinned Seibert 4-4 ot 1:02; Consolation (Third Place)—Tanner pinned Lloyd 5:03; (Fifth Place)—Bush pinned Barnhill 3:44.

123-Pound Class

PRELIMINARY ROUND—Dutsch (Okla. St.) d. Rice (Adams St.) 5-3; Steenlage (Army) pinned Drake (Roch. Tech) 6:59; Guzzo (E. Stroudsburg) pinned Frank (Iowa St.) 8:59; Windfelder (Penn St.) d. Head (Oregon St.) 5-5, ot 2-0; Powell (Lock Haven) d. Crow (Cornell, NY) 5-4; Trail (Purdue) d. Bishton (Coast Guard) 5-0; Joseph (Ohio St.) d. Greek (Ga. Tech) 2-1; Haise (Syracuse) d. Farrell (Marquette) 8-2; Gangestad (Mankato St.) d. Janko (UCLA) 16-7; Neff (Colo. St. Col.) d. Henif (Pitt.) 5-1; Johnston (Okla.) d. Motokawa (Brigham Young) 10-7.

FIRST ROUND—Dutsch d. Krieder (Northwestern) 4-1; Guzzo d. Steenlage 4-3; Fuller (Iowa) d. Windfelder 4-2; Powell d. Trail 5-2; Haise d. Joseph 2-0; Gangestad d. Lambros (Mich.) 5-3; Neff d. MacArthur (Colo.) 5-2; Johnston pinned Saferstein (Miami O.) 7:30.

QUARTER-FINAL ROUND—Dutsch d. Guzzo 8-4; Powell d. Fuller 3-2; Gangestad d. Haise 3-2; Neff d. Johnston 3-0.

SEMI-FINAL ROUND—Powell d. Dutsch 7-3; Gangestad d. Neff 9-4.

FINAL ROUND—Powell d. Gangestad 13-5; Consolation (Third Place)—Fuller d. Janko 6-2; (Fifth Place)—Dutsch by forfeit over Neff.

130-Pound Class

PRELIMINARY ROUND—Robb (Blomberg St.) pinned Apple (Ga. Tech) 7:05; Meacci (W. Va.) d. Teem (Cal. Poly) 3-2; Hanson (Colo.) d. Johnson (Pitt.) 8-4; Schneider (So. Ill.) d. Droegmueller (Mankato St.) 4-2; Robbins (Army) d. Harrison (Colo. St. U.) E-3; Piven (Penn St.) pinned Young (Brigham Young) 5:17; Parker (Iowa) pinned Gramiccioni (Rutgers) 5:00.

FIRST ROUND—Robb d. Orr (Cornell, NY), ot 8-3; Jones (Iowa St.) d. Meacci 6-4; Hanson pinned Campbell (Ind.) 8:50; Schneider d. Garcia (Kansas St.) 2-1; Robbins d. Blubaugh (Okla.) 7-3; Netake (Okla. St.) pinned Piven 4:18; Lansky (Penn) d. Parker 9-7; Stuart (Lehigh) d. Horning (Mich.) 8-5.

QUARTER-FINAL ROUND—Robb d. Jones 3-0; Hanson d. Schneider 5-3; Netake d. Robbins 6-1; Lansky d. Stuart 6-3.

SEMI-FINAL ROUND—Hanson d. Robb 15-10; Uetake d. Lansky 7-2.

FINAL ROUND—Uetake d. Hanson 5-2; Consolation (Third Place)—Piven d. Campbell 3-0; (Fifth Place)—Lansky d. Robb 7-5.

137-Pound Class

PRELIMINARY ROUND—Scorese (Bloomsburg St.) pinned Trautman (St. Col. Iowa) 8:42; Thompson (Kansas St.) d. Perry (Adams St.) 7-5; Buzzard (Iowa St.) d. Siegel (Calif.) 5-1; Russo (Ariz. St.) d. Torrence (Northwestern) 4-3; Scureman (Army) d. Holder (Duke) 5-2; Sager (Okla.) d. Fix (Colo. Mines) 6-4; Wilbanks (Colo. St. U.) d. Kennedy (Minn.) 4-3; Rogers (Okla. St.) d. Gray (Toledo) 6-6; ot 3-0; O'Korn (Pitt.) d. Rickard (Colo. St. Col.) 0-0, ot 1-1, rd split.

FIRST ROUND—Wilcox (Mich.) d. Scorese 8-5; Thompson d. Hicks (Navy) 13-11; Buzzard d. Gonshorowski (Moorhead St.) 7-3; Scureman pinned Russo 7:41; Sager d. Jones (Cornell, NY) 5-3; Erber (Penn St.) d. Wilbanks 8-6; Rogers d. Murrin (Syracuse) 4-3; O'Korn d. Parlett (West Chester) 10-8.

QUARTER-FINAL ROUND—Wilcox d. Thompson 13-11; Buzzard d. Scureman 5-1; Sager d. Erber 4-3; Rogers d. O'Korn 8-3.

SEMI-FINAL ROUND—Wilcox d. Buzzard 2-1; Sager d. Rogers 8-3.

FINAL ROUND—Sager d. Wilcox 13-5; Consolation (Third Place)—Fix d. Buzzard 3-1; (Fifth Place)—Rogers by default over Scorese.

147-Pound Class

PRELIMINARY ROUND—Deitrick (Mich.) d. Frank (Wyoming) 7-3; Tillman (Adams St.) d. Boni (Pitt.) 5-3; Long (Iowa St.) d. Beale (Wisc.) 5-3; Edwards (Penn St.) d. Cerra (Springfield) 5-4; Rosenberg (Ore. St.) pinned Daniels (Harvard) 5:15; Reding (Okla. St.) by default over Warren (Oregon); Lilley (Temple) pinned Hagerty (No. Carol.) 6:55; Hays (Ariz. St.) pinned Taylor (Bloomsburg St.) 1:48; Capra (Cornell, NY) d. Schael (Miami, O.) 2-0; Koch (Lehigh) d. Jioio (W. Va.) 3-2; Beattie (Ill.) d. Matson (UCLA) 4-1; Ziegler (Colo.) d. Iacovelli (Ithaca) 8-7; Stanley (Okla.) d. Greenlee (Iowa) 3-2; Gross (Minn.) d. Starnes (Auburn) 7-0.

FIRST ROUND—Deitrick d. Hickman (Colo. Mines) 4-1; Long d. Tillman 4-0; Edwards d. Rosenberg 5-3; Reding d. Lilley 7-4; Hays d. Capra 4-1; Koch d. Deattie 1-1, ot 1-1, rd. unanimous; Stanley d. Ziegler 5-1; Crider (Colo. St. Col.) d. Gross 5-2.

QUARTER-FINAL ROUND—Long d. Deitrick 2-0; Reding d. Edwards 6-2; Koch d. Hays 5-4; Stanley d. Crider 6-6, ot 7-2.

SEMI-FINAL ROUND—Reding d. Long 6-2; Stanley d. Koch 6-2.

FINAL ROUND—Stanley d. Reding 1-1, ot 4-2; Consolation (Third Place)—Koch d. Long 3-0; (Fifth Place)—Edwards by forfeit over Crider.

157-Pound Class

PRELIMINARY ROUND—Kopnisky (Md.) d. Brewer (Okla. St.) 3-1; Frude (Wyoming) d. Winter (Springfield) 5-0; Sltuzky (Syracuse) d. Bennett (Ind.) 12-5; Ford (Colo.) d. Wiley (Navy) 6-3; Lam (Okla.) d. Johnson (Wash.) 7-3; Owen (Bloomsburg St.) pinned Martin (Wisc.) 5:45; Flasche (Colo. St. Col.) d. Sammis (Miami, O.) 5-1; Duffy (C. W. Post) pinned Domko (Ill.) 4:21; Welch (Rutgers) d. Marshall (Northwestern) 7-3; Monroe (Stf Col. Iowa) d. Mitchell (Ore.) 3-2; Hassman (Iowa St.) pinned Ferguson (Lehigh) 5:10; Miller (Mich.) d. Palmer (Bowling Green) 6-2; Stephens (Cornell, NY) d. Sanders (West Chester) 5-4; Lyman (New Mexico) pinned Small (Colgate) 1:40; Javanmard (UCLA) d. Eisenhower (Lock Haven) 5-2.

FIRST ROUND—Kopnisky d. Frude 5-1; Sltuzky d. Ford 4-0; Lam d. Owen 13-7; Flasche d. Duffy 7-3; Monroe d. Welch 6-3; Hassman d. Miller 4-3; Stpheps d. Lyman 8-4; Baily (Pitt.) d. Javanmard 6-2.

QUARTER-FINAL ROUND—Slutzky d. Kopnisky 7-5; Lam d. Flasche 4-3; Hassman d. Monroe 5-0; Stephens d. Baily 8-3.

SEMI-FINAL ROUND—Slutzky d. Lam 7-5; Hassman d. Stephens 7-2.

FINAL ROUND—Hassman d. Sltuzky 9-7; Consolation (Third Place)—Lam d. Miller 1-1, ot 1-1, rd split; (Fifth Place)—Kopnisky d. Stephens 4-2.

167-Pound Class

PRELIMINARY ROUND—Strayer (Penn St.) d. Klein (Minn.) 6-3; Kauffman (Ore. St.) pinned Roberts (Syracuse) 2:20; Schreiber (Luther) d. Arvin (Army) 4-2; Millard (So. Ill.) d. Williams (MIT) 7-0; Hall (Pitt.) d. Stewart (Va.) 7-2; Peckham (Iowa St.) d. Dillworth (Colo. St. Col.) 5:10; Ronyetz (Ohio) d. Ferraro (Cornell, NY) 6-4; Isaacson (Air Force) d. Jeffrey (Ill.) 3-2; Scrivens (UCLA) d. Stieler (Temple) 7-4; Wieland (Iowa) d. DeRock (Colo.) 4-0; Geiger (Md.) d. Mosier (Moorhead St.) 4-3; Elting (Yale) d. Vargo (Bloomsburg St.) 10-8.

FIRST ROUND—Strayer d. Jacobson (New Mexico) 5-2; Kauffman d. Schreiber 6-1; Millard d. Carey (Navy) 3-2; Peckham d. Hall 3-1; Isaacson d. Ronyetz 9-2; Scrivens d. Nichols (Davidson) 13-0; Geiger d. Wieland 6-5; Zweiacher (Okla. St.) d. Elting 6-4.

QUARTER-FINAL ROUND—Kauffman pinned Strayer 7:54; Millard pinned Peckham 7:05; Isaacson d. Scrivens 2-2, ot 1-1, rd split; Zweiacher d. Geiger 6-5.

SEMI-FINAL ROUND—Millard d. Kauffman 9-6; Zweiacher d. Isaacson 4-1.

FINAL ROUND—Millard d. Zweiacher 7-2; Consolation (Third Place) — Kauffman pinned Geiger 4:38 (Fifth Place)—Peckham d. Isaacson 2-1.

177-Pound Class

PRELIMINARY ROUND—Isel (Ind.) d. Wittenberg (Cornell, NY) 3-1; Oraschin (Lycoming) d. Alexander (Toledo) 3-2; Johnson (Wisc.) d. Shearer (Kent St.) 7-2; Grover (Iowa St.) d. Boles (Mich. St.) 9-8; Sisler (W. Va.) pinned Arcure (Mich.) 7:48.

FIRST ROUND—Barr (Pitt.) d. Ernst (Northwestern) 4-2; Dauberman (Md.) d. Isel 5-4; Lahr (Colo.) d. Oraschin 8-1; Hannah (Yale) by default over Johnson; Reid

(Purdue) d. Grover 4-3; Franzen (Navy) pinned Ramstad (Minn.) 5:09; Harlow (Okla. St.) pinned Sisler 0:56; Swope (Lock Haven) d. Cerra (Springfield) 8-3.

QUARTER-FINAL ROUND—Dauberman d. Barr 0-0, ot 1-1, rd unanimous; Lahr pinned Hannah 7:32; Franzen d. Reid 5-1; Harlow d. Swope 6-2.

SEMI-FINAL ROUND—Lahr d. Dauberman 12-1; Harlow d. Franzen 7-2.

FINAL ROUND—Lahr d. Harlow 8-4; Consolation (Third Place)—Swope d. Dauberman 3-2; (Fifth Place)—Franzen d. Hannah 11-2.

191-Pound Class

PRELIMINARY ROUND—Paar (Wisc.) pinned Beck (Pitt.) 5:27; Iuliano (Ithaca) d. Hines (Colo. St. U.) 3-3, ot 3-2; Buchwald (Cornell, NY) d. Johnson (Augustana) 3-1; Houska (Ohio U.) d. Johnston (Colo.) 5-0; Speers (Temple) d. Bowman (W. Liberty St.) 8-5; Gladish (Lehigh) d. Nichols (Colgate) 11-0; Brisco (Okla. St.) pinned Geiser (Rutgers) 8-28.

FIRST ROUND—Paar d. Keeney (Ore.) 8-4; Iuliano d. Hunt (Purdue) 8-5; Holm (Okla.) d. Buchwald 6-4; Houska pinned Abrahams (Army) 4:59; Speers d. Lamberson (Colo. St. Col.) 4-2; Gladish pinned Davis (Ga.) 6:59; Brisco pinned Maidlow (Mich. St.) 8:03; Spaly (Mich.) pinned Shippes (Iowa St.) 8:43.

QUARTER-FINAL ROUND—Paar pinned Iuliano 8:45; Houska pinned Holm 1:02; Gladish d. Speers 7-4; Brisco d. Spaly 5-1.

SEMI-FINAL ROUND—Houska pinned Paar 1:24; Brisco d. Gladish 5-1.

FINAL ROUND—Houska d. Brisco 6-3; Consolation (Third Place)—Spaly d. Holm 5-1; (Fifth Place)—Lahr d. Gladish 1-1.

Heavyweight Class

PRELIMINARY ROUND—Sharpe (Duke) pinned Pillath (Wisc.) 6:48; Billberg (Moorhead St.) d. Conaway (Ind.) 3-2; Arrington (Notre Dame) d. Emanuel (Tenn.) 5-2; Hopp (Purdue) d. Kristoff (So. Ill.) 7-4; James (Okla. St.) d. Stein (Miami, O.) 1-1, ot 1-1, rd unanimous.

FIRST ROUND—Solowin (Toledo) d. McClure (Mich. St.) 3-1; Sharpe pinned Homan (Iowa St.) 4:57; Billberg d. Garamendi (Calif.) 7-2; Nance (Syracuse) d. Arrington 2-0; Hopp d. Redd (Colo.) 10-2; Illengwarth (Lehigh) pinned Kuhler (Roch. Tech.) 5:28; James d. Jacobson (Penn.) 5-0; Scharer (Rutgers) pinned Schilling (Iowa) 6:41.

QUARTER-FINAL ROUND—Solowin d. Sharpe 4-0; Billberg d. Nance 2-1; Hopp d. Illengwarth 5-4; James d. Scharer 9-5.

SEMI-FINAL ROUND—Billberg d. Solowin 4-3; James d. Hopp 5-4.

FINAL ROUND—James d. Billberg 4-2; Consolation (Third Place)—Solowin d. Hopp 2-2, ot 1-1, rd unanimous; (Fifth Place)—Conaway d. Scharer 3-2.

NCAA College Division

SCORING—Colo. Western 51, Colo. Mines 49, So. Illinois 46, Mankato St. 37, West Chester 23, St. Col. Iowa 17, Eastern Ill. 16, Cal Poly (SLO) 15, NW Missouri 14, Wheaton 12, St. Olaf 12, C. W. Post 11, Lycoming 11, Wilkes 9, Cornell (Ia.) 9, Luther 8, Augustana (Ill.) 7, Fresno St. 7, Morgan St. 6, Montclair St. 5, Northern Ill. 3, So. Dakota St. 3, Oswego 3, Macalester 2, Loras 2, N.Y.U. 2, Idaho St. 2, Hiram 2, Grinnell 1, Sewanee 1, Chicago U. 0, Gustavus Adolphus O, MacMurray O, Central Mo. O, Wesleyan O.

115-LB—Finn (SI) champion, Coca (CW) 2nd, Brown (C) 3rd, McNamara (MS) 4th; 123-LB—Gangastad (MS), Yeager (Wi), Stuckey (FS), Daughy (CW); 130-LB—Linder (CM), Droegemoeller (MS), Schneider (SI), Teem (CP); 137-LB—Hollingshead (CW), Fix (CM), Semetis (EI), Trautman (SCI); 147-LB—Hickman (CM), Parlett (WC), Strom (EI), Vance (MorS); 157-LB—Sanders (WC), Duffy (CWP), Wieland (NWM), Jarman (Wh); 167-LB—Millard (SI), Monroe (SCI), Schreiber (Lu), Packer (NWM); 177-LB—Schmidt (SO), Oraschin (Ly), Skonberg (Wh), M. Schmidt (NI); 191-LB—Rozman (CW), Fife (CP), Russ (MS), Johnson (A); HVYWT—Kristoff (SI), Schroeder (CM), Kuhn (CW), Sciacchetano (MontS).

The 35th annual National Collegiate Wrestling Championships will be held March 25-27, 1965, at University of Wyoming, Laramie, Wyo.



1964 COLLEGE DIVISION CHAMPS: Left to right, front row—Terry Finn (Southern Ill.), Howard Gangestad (Mankato St.), Dave Linder (Colorado Mines), Bob Hollingshead (Colorado Western), Richard Hickman (Colorado Mines); back row—Roger Sanders (West Chester), Don Millard (Southern Ill.), David Schmidt (St. Olaf), Al Rozman (Colorado Western), Larry Kristoff (Southern Ill.).



BIG EIGHT BIGGIES: Left to right, front row—Reding (Oklahoma St.), Buzzard (Iowa St.), Uetake (Oklahoma St.), Dutsch (Oklahoma St.), Seibert (Iowa St.); back row—James (Oklahoma St.), Brisco (Oklahoma St.), Lahr (Colorado), Peckham (Iowa St.), Hassman (Iowa St.).

COLLEGIATE REVIEWS

Eastern Intercollegiate Wrestling Association

Harley Ferguson's upset of Temple's Steve Speers gave Lehigh its one-point victory over Pittsburgh in the 60th annual Eastern Intercollegiate Wrestling Association championships held at Franklin and Marshall College. The championship was the sixteenth won outright by Lehigh since it joined the EIWA in 1913.

Pitt's Mike Johnson, 130-pound titlist, was named the tournament's outstanding wrestler, while Rutgers' Ed Scharer won the Fletcher Memorial Trophy for contributing most to his team's efforts in EIWA tournament competition. Mike Wittenberg of Cornell became the first recipient of the Sheridan Trophy, awarded to that wrestler who records the most pins in the least time.

SCORING—Lehigh 58, Pittsburgh 57, Syracuse 53, Penn State 46, Navy 44, Army 38, Cornell 29, Rutgers 24, Temple 14, Pennsylvania 13, Harvard 7, Yale 5, Columbia 4, Franklin & Marshall 4, Princeton -1, Brown -3.

123-LB—Windfelder (PS) champion, Crow (Cor) 2nd, Haise (S) 3rd, Steenlage (A) 4th; **130-LB**—Johnson (Pi), Stuart (L), Lansky (Penn), Robbins (A); **137-LB**—Hicks (N), Scureman (A), Murrin (S), O'Korn (Pi); **147-LB**—Koch (L), Edwards (PS), Boni (Pi), Sanders (N); **157-LB**—Slutzky (S), Ferguson (L), Baily (Pi), Eremus (PS); **167-LB**—Strayer (PS), Hall (Pi), Elting (Y), Morgan (N); **177-LB**—Franzen (N), Barr (Pi), Roberts (S), Vaughan (A); **191-LB**—Gladish (L), Speers (T), Wittenberg (Cor), Abraham (A); **HVYWT**—Nance (S), Scharer (R), Illengwarth (L), Jacobsohn (Penn).

Atlantic Coast

SCORING—Maryland 102, North Carolina 47, N. C. State 45, Virginia 45, Duke 28.

115-LB—Schleicher (M) champion, Jones (NCS) 2nd, Saunders (NC) 3rd, Hough (D) 4th; **123-LB**—Wellstone (NC), Langer (M), McCreary (V), Walker (D); **130-LB**—Cole (M), Furr (NC), Clark (V), Merrill (NCS); **137-LB**—Henderson (M), Holder (D), Patten (V), Simmons (NC); **147-LB**—Kopnisky (M), Blackman (NC), Tucker (V), McBride (NCS); **157-LB**—Aurand (M), Wells (V), Dworin (NC), Clarke (D); **167-LB**—Brawley (NCS), Stewart (V), Geiger (M), Lam (D); **177-LB**—Dauberman (M), Sawhill (NCS), Meighan (V), Lister (NC); **191-LB**—Yikander (M), Wyland (NCS), Cabe (NC), Cuddy (V); **HVYWT**—Sharpe (D), Drozdov (M), Fountain (NCS), Warren (NC).

Big Eight

SCORING—Oklahoma St. 103, Iowa St. 79, Colorado 55, Oklahoma 42, Kansas St. 14, Nebraska 6, Kansas 4.

115-LB—Sebert (IS) champion, Hatta (OS) 2nd, Tanner (O) 3rd, Brackett (K) 4th; **123-LB**—Dutsch (OS), Johnston (O), Frank (IS), MacArthur (C); **130-LB**—Uetake (OS), Hanson (C), Blubaugh (O), Garcia (KS); **137-LB**—Bizzard (IS), Rogers (OS), Sager (O), Thompson (KS); **147-LB**—Reding (OS), Stanley (O), Long (IS), Zeigler (C); **157-LB**—Hassman (IS), Brewer (OS), Ford (C), Woofter (KS); **167-LB**—Peckham (IS), Zwiacher (OS), DeRock (C), McCaffrey (N); **177-LB**—Lahr (C), Harlow (OS), Grover (IS), Metz (KS); **191-LB**—Brisco (OS), Johnston (C), Holm (O), Shippas (IS); **HVYWT**—James (OS), Redd (C), Homan (IS), Baker (KS).

Big Six

SCORING—UCLA 64, Washington 63, California 55, Stanford 50, Washington State 41.

115-LB—Hollinger (U) champion, WALSON (C) 2nd, Yamada (W) 3rd, Pair (WS) 4th; **123-LB**—Janko (U), Phillips (W), Anderson (S), Tabor (C); **130-LB**—Short (WS), Willms (W), Sylvester (C), Wilson (U); **137-LB**—Siegel (C), Allbritton (WS), Wooding (W), Smith (S); **147-LB**—Matson (U), Hensley (WS), Takemoto (C), Cheney (W); **157-LB**—Johnson (W), Javamard (U), Kendall (S), Pierson (WS); **167-LB**—Scrivens (U), Schaum (S), Jackson (W), Simkins (WS); **177-LB**—Allen (S), Ulrich (W), Kleeman (C), Thompson (U); **191-LB**—Beuhler (S), Morrie (W), Jones (C), McMillan (U); **HVYWT**—Garamendi (C), Ross (S), Haney (WS).

Big Sky Conference

SCORING—Montana State 102, Montana 67, Weber State 47, Idaho State 42.
115-LB—Lockwood (MS) champion, Bicka (M) 2nd; **123-LB—Black (M)**, Pehrson (W), Fاسبندر (MS), Smith (I); **130-LB—Brittenham (MS)**, Southern (M), Legas (W), Ward (I); **137-LB—Palmer (M)**, Kershner (MS), Sturman (W), Andrew (I); **147-LB—Heggen (MS)**, Hooban (I), Florence (W), Cummins (M); **157-LB—Kostohris (MS)**, Johnston (M), Mitchner (I), Horne (W); **167-LB—Kraft (MS)**, Foxley (W), Treat (M), Diviesti (I); **177-LB—Pederson (I)**, Denton (MS), Meyers (M), Ostegard (W); **191-LB—Ross (MS)**, Hermes (M), Rutherford (I), Matozevich (W); **HVYWT—Amsden (MS)**, Neddo (W), Satterwhite (I), Whippel (M).

Big Ten

SCORING—Michigan 56, Iowa 41, Indiana 35, Northwestern 32, Wisconsin 28, Minnesota 28, Illinois 27, Purdue 15, Ohio State 11, Michigan State 1.
123-LB—Bahna (Mch) champion, Trail (P) 2nd, Beery (OS), Kreider (N) 4th; **130-LB—Parker (Ia)**, Campbell (In), Johannesen (Mch), Joseph (OS); **137-LB—Kennedy (Min)**, Torrence (N), Fuller (Ia), Jenkins (Mch); **147-LB—Deitrich (Mch)**, Risner (N), Greenlee (Ia), Beattie (I); **157-LB—Gross (Min)**, Domko (I), Bennett (In), Marshall (N); **167-LB—Wieland (Ia)**, Jeffery (I), Stowell (Mch), Beale (W); **177-LB—Isel (I)**, Johnson (W), Reid (P), Ernst (N); **HVYWT—Pillath (W)**, Spaly (Mch), Conaway (In), Schilling (Ia).

California Collegiate Athletic Association

SCORING—Cal Poly (SLO) 98, Fresno St. 61, Long Beach St. 48, San Diego St. 35, San Fernando Valley St. 10, Los Angeles St. 8.
115-LB—Johansen (F) champion, Defner (LB) 2nd, Frankland (CP) 3rd; **123-LB—Stuckey (F)**, McNulty (CP), Harris (LB); **130-LB—Teem (CP)**, Krebs (F), Lucas (LB), Hay (SD); **137-LB—Huerta (CP)**, Owens (SVF), Stitchter (LB), Harmon (F); **147-LB—Tamoto (CP)**, Oller (F), Clauder (SD), Schlian (LB); **157-LB—Cereceres (CP)**, Rossi (F), Blevins (LB), Kernes (SD); **167-LB—Wool (CP)**, Matson (LB), Brown (SD), Christenson (F); **177-LB—Hoffman (SD)**, Nelson (F), Villaescusa (CP), Smith (SVF); **191-LB—Fife (CP)**, Christian (LA), Davis (SD), Boggs (LB); **HVYWT—Dauphin (CP)**, Royer (LB), Curren (SD), Zentner (F).

Central Intercollegiate

SCORING—Morgan State 93, Norfolk State 69, Howard U. 63, Virginia State 23, Elizabeth City 23.
115-LB—Johnson (H) champion, Moore (M) 2nd, Smith (N) 3rd; **123-LB—Forbes (N)**, Sykes (M), Cooke (H); **130-LB—Fisher (M)**, Blount (N), Sullivan (H); **137-LB—R. Blount (M)**, Smith (N), Hatcher (M); **147-LB—Vance (M)**, Ross (E), Breathwaite (N); **157-LB—Jackson (H)**, Bullock (M), Webb (E); **167-LB—Broadway (M)**, Fitts (H), Lee (N); **177-LB—Hays (M)**, Baker (F), Griffin (E); **191-LB—Foster (H)**, Mack (N), Davis (M); **HVYWT—Whitfield (E)**, Forrest (N), Crawford (M).

College Conference of Illinois

SCORING—Augustana 107, Millikan 45, Illinois Wesleyan 34, Carroll 23, Carthage 26, North Central 24, North Park 3.
123-LB—Lambert (A) champion, Cooper (M) 2nd, King (NC) 3rd, Joyce (IW) 4th; **130-LB—Zemke (M)**, Weaver (A), Bloom (IW), Hall (NC); **137-LB—Garman (A)**, Stillman (Carr), Cannon (M), Hall (IW); **147-LB—Hengst (A)**, Bob Hall (IW), Brinkman (Carr), Warfel (Cart); **157-LB—Lonstad (A)**, Divine (IW), Collier (NC), Popenidick (Cart); **167-LB—Klabunde (A)**, Haug (M), Jagow (Cart), Davis (NP); **177-LB—Moravec (A)**, Heffernan (Cart), Hawthorne (M), York (IW); **191-LB—Heniff (A)**, Cromhecke (Carr), Theis (M), Rogers (IW).

Far Western Conference

SCORING—UC, Davis 74, San Francisco St. 70, Chico St. 69, Humboldt St. 21, Calif. St. (Hayward) 18, Nevada 10, Sonoma St. 0.
123-LB—Umer (C) champion, Flowers (SFS) 2nd, Hamada (H) 3rd, McClelland (UCD) 4th; **130-LB—Simpson (C)**, Taylor (UCD), Marks (SFS), Lee (CSH); **137-LB—Frescura (UCD)**, Patch (C), Frost (UN), Bourgeois (H); **147-LB—Thrailkill (UCD)**, Bolar

(CSH), Holm (SFS), Rogers (UN); **157-LB-McNeal (SFS)**, Fickel (UCD), Harris (C), Warnley (H); **167-LB-Reed (SFS)**, Benson (C), Grant (UCD), Whittemore (CSH); **177-LB-Schiffman (SFS)**, Thompson (C), Oglesbee (H), Lyda (CSH); **191-LB-Ford (UCD)**, Goranson (SFS), Stevenson (H), Bowers (C); **HVYWT-Cook (C)**, Palm (UCD), Toll (SFS), Freeman (CSH).

4-1 Championships

SCORING—Waynesburg 46, Indiana St. (Ind.) 42, Miami (O.) 34, Ithaca 30, Ohio U. 28, Cortland 25, Findlay 25, Toledo 21, Colgate 18, Cincinnati 18, Kings Point 18, Kent St. 13, Marquette 13, Bowling Green 11, Notre Dame 10, Western Michigan 9, West Liberty 8, Slippery Rock 8, Albany St. (N.Y.) 6, Central Mich. 5.

117-LB-Boudreau (W) champion, Welliever (IS) 2nd, Monago (AS) 3rd, Natale (O) 4th; **123-LB-Porter (IS)**, Wilson (W), Steely (BG), Koren (CM); **130-LB-Cusic (W)**, Megale (F), Hill (IS), Fischer (SR); **137-LB-Janis (M)**, Andrews (Ma), Wilkinson (Cor), Gendler (K.S.); **147-LB-Iacovelli (I)**, Whittaker (Cor), Shael (M), Shelton (W.M.); **157-LB-Marshall (F)**, Small (Col), Berndt (IS), Dane (M); **167-LB-Shaut (Cin)**, Ronyetz (O), Zrimm (W), Sosa (Cor); **177-LB-Schmidt (KF)**, Alexander (T), Shearer (KS), Brnzer (SR); **191-LB-Houska (O)**, Iuliano (I), Nichols (Col), Bowman (WL); **HVYWT-Solowin (T)**, Arrington (ND), Stein (M), Ernest (B).

Indiana Collegiate Conference

SCORING—Indiana State 95, Ball State 47, DePauw 34, Valparaiso 32, St. Joseph's 17.

123-LB-Porter (IS) champion, Scott (BS) 2nd, Thompson (D) 3rd, VanPelt (SJ) 4th; **130-LB-Hill (IS)**, Ashman (BS), Whitfield (V), Lothrop (SJ); **137-LB-Berndt (IS)**, Weaver (BS), McCormick (V), Skweircz (SJ); **147-LB-Emlund (IS)**, Harbeck (V), Wenderboe (D), Zene (SJ); **157-LB-R. Berndt (IS)**, Huck (D), Bayer (BS), Lennon (SJ); **167-LB-Bivens (IS)**, Tregenza (D), Henning (V), Funk (SJ); **177-LB-Beckham (IS)**, Kilpinen (V), Oatis (BS), Charters (D); **HVYWT-Fisher (BS)**, Freese (IS), Larsen (D), Koch (SJ).

Indiana Intercollegiate Championships

SCORING—Indiana Central 81, Earlham 64, Wabash 61, Taylor 40, Manchester 14, St. Joseph's 14, Hanover 12, Anderson 4.

115-LB-Little (E) champion, Fitz-Patrick (W) 2nd; **123-LB-Paino (IC)**, Copeland (H), Goldstein (W), Gugenti (SJ); **130-LB-Stewart (T)**, Price (E), Alig (W), McGee (IC); **137-LB-Moore (IC)**, Boileau (T), Skweircz (SJ), Gray (W); **147-LB-Glover (W)**, Beeson (IC), Masterson (E), Myers (T); **157-LB-MacLeod (E)**, Metsker (W), Giles (IC), Lennon (SJ); **167-LB-Metzler (W)**, Stevens (E), Lester (T), Henning (SJ); **177-LB-Graves (IC)**, Girdwood (W), Casey (E), Mundy (A); **191-LB-McKee (M)**, Barnes (IC), Zimmer (E), Willman (H); **HVYWT-Cummings (IC)**, VanderMey (T), Johnson (E), Abernathy (W).

Interstate Intercollegiate Athletic Conference

SCORING—Illinois State 71, Eastern Illinois 57, Central Michigan 56, Western Illinois 40, Northern Illinois 39.

115-LB-Powell (IS) champion, Pappas (CM) 2nd, Hanegan (NI) 3rd, Marquardt (EI) 4th; **123-LB-Koren (CM)**, Bessemer (IS), Kessler (NI), Cummins (EI); **130-LB-Benedict (CM)**, Anderson (NI), Runchak (IS), Mentz (EI); **137-LB-Semetis (EI)**, Walker (IS), Cobb (NI), Fox (CM); **147-LB-Strom (EI)**, Shipp (W), Boger (IS), Lawsin (CM); **157-LB-Hovde (IS)**, Sumlin (WI), Hannold (EI), Lott (CM); **167-LB-Rapp (CM)**, Lovelace (WI), Farley (EI), Gartke (IS); **177-LB-Schmidt (NI)**, Richardi (EI), Clark (IS), Masserly (CM); **191-LB-Neece (EI)**, McCauley (WI), Kahn (IS), Fulkerson (CM); **HVYWT-Theesfeld (IS)**, Fortune (WI), McDonald (NI), Bunce (CM).

Iowa Intercollegiate

SCORING—Luther 66, Wartburg 47, Upper Iowa 37, Simpson 36, Dubuque 31, Iowa Wesleyan 17.

123-LB-Johnson (L) champion, Saddler (D) 2nd, Damrow (W) 3rd, Dohse (UI) 4th; **130-LB-Jacobson (L)**, Price (S), Hutson (W), Hurt (UI); **137-LB-Tower (W)**, Wellner



EIWA INDIVIDUAL CHAMPIONS: Left to right—Windfelder (Penn State), Johnson (Pittsburgh), Hicks (Navy), Koch (Lehigh), Sutzky (Syracuse), Strayer (Penn State), Franzen (Navy), Gladish (Lehigh), Nance (Syracuse).



HIGH IN THE BIG SKY CONFERENCE: Left to right, front row—Lockwood (Montana St.), Black (Montana), Brittenham (Montana St.), Palmer (Montana), Heggen (Montana St.); back row—Kostohris (Montana St.), Kraft (Montana St.), Federscn (Idaho St.), Ross (Montana St.), Amsden (Montana St.).

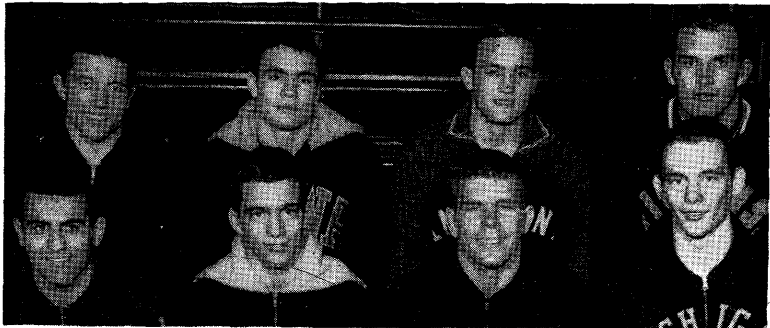

BEST OF THE BIG TEN: Left to right, front row—Bahna (Michigan), Parker (Iowa), Kennedy (Minnesota), Dietrick (Michigan); back row—Gross (Minnesota), Wieland (Iowa), Isel (Indiana), Pillath (Wisconsin).

(L), Bowe (D), Guthrie (S); 147-LB-Sill (UI), Masker (W), Ehrie (L), Wilson (IW); 157-LB-Erdahl (L), Doughty (D), Snitker (W), Iazear (S); 157-LB-Baraket (S), Noth (D), Wilson (UI), Rovang (L); 177-LB-Schreiber (L), Heath (UI), Tellefsen (W), Burke (S); HVYWT-Cleary (IW), Baier (S), Huth (W), Schulte (UI).

Mason Dixon Conference

SCORING—Old Dominion 77, Loyola 39, Western Maryland 37, Towson State 32, Baltimore 30, Johns Hopkins 29, Catholic U. 21, Gallaudet 20, American U. 17, Hampden-Sydney 0.

123-LB-Golightly (G) champion, Fletcher (B) 2nd, Hogue (OD) 3rd, Hill (WM) 4th; 130-LB-Fry (OD), Schillp (L), McCutcheon (CU), Jenny (JH); 137-LB-Garvin (WM), Price (TS), Baker (L), Fancer (B); 147-LB-Gutterman (OD), Basye (WM), McLean (B), Costas (JH); 157-LB-Cote (OD), Gray (TS), Whitt (G), Emmett (L); 167-LB-Glascock (JH), Delpi (L), Harris (OD), Schoenberger (B); 177-LB-McMillan (OD), Bazan (TS), Baranowski (B), DeMartino (CU); 191-LB-Byrnes (AU), Cunningham (JH), Eiswert (L), Blizzard (WM); UNLMT-O'Donnell (CU), Hall (OD), Kulick (WM), Norris (TS).

Metropolitan Intercollegiate

SCORING—Newark Rutgers 55, Montclair State 52, Kings Point 51, C. W. Post 48, CCNY 35, Seton Hall 27, Wagner 19, Hunter 18, New York U. 13, Fairleigh Dickinson 5, Brooklyn Poly 0.

117-LB-Taylor (CCNY) champion, Testa (NR) 2nd, Dirlan (W) 3rd; 123-LB-Rossi (SH), Cataldo (NR), Kampf (KP); 130-LB-Minicucci (KP), Pondiscio (NR), Biederman (CCNY); 137-LB-Kaltnecker (SH), Pomora (NR), Smallet (MS); 147-LB-Miller (CCNY), White (MS), Montgomery (SH); 157-LB-Bocchino (NYU), Demers (NR), Hall (P); 167-LB-Duffy (P), Wilk (H), McClure (NR); 177-LB-Schmidt (KP), Spenci (W), Manning (P); 191-LB-Deo (MS), Noonan (H), Crossman (KP); HVYWT-Sciachetano (MS), Orpollo (NR), Ross (KP).

Mid-American Wrestling Championships

SCORING—Miami (O.) 63, Ohio U. 53, Bowling Green 45, Toledo 43, Marshall 24, Western Michigan 12, Kent State 6.

123-LB-Saferstein (MI) champion, Natale (O) 2nd, Cramp (Mar) 3rd, Zachman (T) 4th; 130-LB-Latora (WM), Masanek (Mi), Steely (BG), Capetinni (T); 137-LB-Janis (Mi), Gray (T), Wombold (BG), Dukes (O); 147-LB-Shael (Mi), Vlasak (O), Regnier (BG), Busbee (Mar); 157-LB-Palmer (BG), Dane (Mi), Welter (K), Lopinski (T); 167-LB-Ronyetz (O), Sammis (Mi), Tolar (Mar), Moore (BG); 177-LB-Alexander (T), Lee (BG), Banks (O), Pruett (Mar); HVYWT-Houska (O), Solowin (T), Coyer (Mar), Foels (BG).

Middle Atlantic Conference

SCORING—West Chester 65, Temple 46, Lycoming 44, Hofstra 41, Drexel 23, Moravian 23, Delaware 20, Gettysburg 17, Wilkes 17, Albright 15, Muhlenberg 12, Swarthmore 12, Elizabethtown 9, Dickinson 8, Lafayette 8, Lebanon Valley 7, Ursinus 7, Bucknell 4, Juniata 0, Pennsylvania 0.

123-LB-Bessy (WC) champion, Van Doren (Dr) 2nd, Kline (C) 3rd, McGinley (Wi), 4th; 130-LB-Robinson (H) Mitchell (Ly), Wilson (Mo), Ashley (De); 137-LB-Knoebel (Ly), Kutzer (A), Schweizer (WC), Smith (Dr); 147-LB-Parlett (WC), Lilley (T), Bavaro (G), Mahler (LV); 157-LB-Sanders (WC), Steiler (T), Hertzler (E), Papacena (H); 167-LB-Gleason (H), Mucka (Mo), Sauve (WC), Wogt (Wi); 177-LB-Oraschin (Ly), Burt (S), Gattuso (T), Waight (Di); HVYWT-Speers (T), Biolsi (Mu), Sage (WC), Walz (De).

Midwest Conference

SCORING—Cornell 75, Monmouth 59, Grinnell 50, St. Olaf 40, Carleton 30, Ripon 29, Coe 17, Beloit 14, Lawrence 8, Knox 0.

115-LB-Reed (M) champion, Lenchard (R) 2nd, Hoffman (Cor) 3rd, Margulus (Cor) 4th; 123-LB-Brown (Cor), Barnes (C), Rundell (SO), Holcomb (B); 130-LB-Erion (M), Flint (Cor), Strubler (G), McReynolds (Coe); 137-LB-Gould (M), Zemke (Cor), Rizzetta (R), Imhoff (Coe); 147-LB-Olson (Cor), Tice (R), Camm (Car), Lubenow (L); 157-LB-Taylor (M), Poeppi (Car), Wilkes (Cor), Reeves (L); 167-LB-Miller (G), Blodgett (Car), Kelsey (Cor), Jubenville (Coe); 177-LB-Schmidt (SO), Lewis (G), Crass (R), Alton (B); 191-LB-Hrouda (Cor), Moen (St.O), McKay (Coe), Ringo (G); HVYWT-Ackerman (SO), Paasch (M), Eckstein (B), Michael (G).

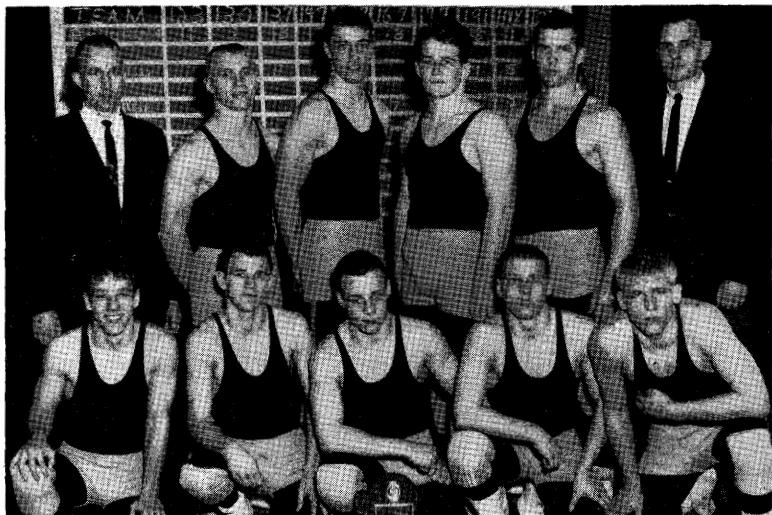

SECOND STRAIGHT SEASON—AUGUSTANA: Left to right, front row—Lambert, Weaver, Garman, Hengst, Lonstad; back row—Coach Tillman, Klabunde, Moravec, Heniff, Johnson, Lancaster (asst. coach).



MID-AMERICA CONFERENCE TOPPERS: Left to right, front row—Saferstein (Miami), Latora (Western Mich.), Janis and Shael (Miami); back row—Palmer (Bowl. Green), Ronyetz (Ohio U.), Alexander (Toledo), Houska (Ohio U.).

Minnesota Intercollegiate Athletic Conference

SCORING—Concordia 69, Gustavus Adolphus 58, St. John's 56, Macalester 45, Augsburg 38, St. Thomas 24, Hamline 8.

123-LB—Cramer (GA) champion, Budd (C) 2nd, Bruggman (SJ) 3rd, Thue (M) 4th; 130-LB—Duffy (C), Fitzsimmons (M), Frisch (GA), Farmer (A); 137-LB—Johnson (GA), Faust (SJ), Thompson (C), Johnson (M); 147-LB—Leopold (C), Keul (SJ), Smith (M), Bowers (GA); 157-LB—Clark (M), Myrhe (C), Brumm (St.), Wilson (GA); 167-LB—Schriefels (SJ), Lillemoe (C), Kittleson (GA), Pagel (ST); 177-LB—Zeng (ST), Stiefels (A), Otteson (M), Arens (SJ); 191-LB—Rettke (GA), Shulz (A), Faust (SJ), Rudolph (M); HVYWT—Casperon (A), Offutt (C), Grabowski (ST), Suchta (SJ).

Mountain Intercollegiate Association

SCORING—Colo. St. Col. 69, Colo. Western 54, Air Force 43, Adams St. 40, Colo. St. U. 31, Colo. Mines 30, Utah St. 5, Denver 0, Montana St. 0.

115-LB—Lockwood (MS) champion, Severson (AS) 2nd, Coca (CW) 3rd, Hovde (AF) 4th; 123-LB—Neff (CSC), Rice (AS), Doughty (CW), Holmes (AF); 130-LB—Harrison (SCU), Crider (CSC), Carlson (US), Thompson (AF); 137-LB—Fix (CM), Perry (AS), Wilbanks (CSU), Wolfe (AF); 147-LB—Crider (CSC), Hickman (CM), Tillman (AS), Bankhead (US); 157-LB—Flasche (CSC), Traynor (CW), Mutchler (AF), Shepherd (CM); 167-LB—Isaacson (AF), Massie (CM), Dilworth (CSC), Hagaman (CSU); 177-LB—Miller (CW), Fisher (CSC), Peltz (AF), Reish (CM); 191-LB—Hines (CSU), Lamberson (CSC), Rozman (CW), Taylor (AF); HVYWT—Kuhn (CW), Schroder (CM), Broughton (US), Meyers (CSU).

Nebraska College Conference

SCORING—Wayne St. 98, Kearney St. 63, Chadron St. 53, Hastings 18.

115-LB—DeCastro (C) champion, Hunsberger (K) 2nd, Snyder (H) 3rd, Johnson (W) 4th; 123-LB—Mills (W), King (C), Frahm (K); 130-LB—McGrath (W), Thomas (H), Williams (K), Kempf (C); 137-LB—Tope (W), Kuebler (K), Baker (C), Songer (H); 147-LB—Gray (W), Overholser (K), Bernatis (C); 157-LB—Erlewine (C), Klinedt (W), Fisher (K); 167-LB—Fett (W), Martin (C), Miller (K); 177-LB—Leonhardt (W), Anderson (C), Jones (K); 191-LB—Kruse (W), Stengel (K), Kirchman (H); HVYWT—Hather (K), Palmer (W).

New England I.W.A.

SCORING—Springfield 111, Wesleyan 41, Dartmouth 36, Williams 28, Worcester Poly 25, Tufts 14, Coast Guard 13, Amherst 10, Boston Col. 9, Connecticut 9, Hartford 7, Massachusetts 7, M.I.T. 4, Emerson 2.

123-LB—Gilmore (S) champion, Moodey (Wi) 2nd, Curry (H) 3rd, Fierstine (A) 4th; 130-LB—G. Sadowsky (S), Bishtler (CG), Winfield (Wi), DuFuy (D); 137-LB—J. Sadowsky (S), Brogan (M), Eberl (D), Kennedy (Wes); 147-LB—John Cerra (S), Myers (Wes), O'Keefe (D), Cates (BC); 157-LB—Winter (S), McAlear (T), Dreaan (WP), Bemberis (D); 167-LB—Holmes (S), Havis (C), Tata (WP), Merson (A); 177-LB—Joe Cerra (S), Trask (WP), Woodworth (D), Morash (Wes); HVYWT—MacKenzie (Wes), Miller (S), Buschmann (D), Selvig (Wi).

State University of New York Athletic Conference

SCORING—Oswego 90, Brockport 76, Cortland 61, Oneonta 59, Plattsburgh 11, Potsdam 0.

115-LB—LaMonica (Os) champion, Sutton (B) 2nd, Armstrong (C) 3rd; 123-LB—Jones (Os), Ayc Cox (On), Sammler (B); 130-LB—Furrer (Os), Kaczmarek (B), Merz (C); 137-LB—Wilkinson (C), Williams (OS), Hoover (B); 147-LB—Wilson (Os), Whittaker (C), Perkins (On); 157-LB—Williams (Os), Kely (On), Lawler (B); 167-LB—Gustains (Os), Sosa (C), Mull (B); 177-LB—Coley (C), Mather (B), Samuel (On); 191-LB—Alessi (B), Goddeau (Pl), Pearson (C); HVYWT—Tisa (B), Teuten (On), Cousins (Os).

North Central Conference

SCORING—St. Col. Iowa 101, South Dakota St. 86, North Dakota St. 35, Augustana 83, Morningside 18, South Dakota 7, North Dakota 0.

115-LB—Wingert (SCI) champion, Miller (NDS) 2nd, Weidner (M) 3rd; 123-LB—Miller (SDS), Barnett (SCI), Walsh (SD), Kompelein (A); 130-LB—Paulsen (SDS), Wise (SCI), Robertson (A), Hansen (NDS); 137-LB—Sherrill (SDS), Trautman (SCI), Ingebritson (A), King (M); 147-LB—McCormick (NDS), Austin (SCI), Libra (A),



MINNESOTA IAC BOSSES: Left to right, front row—Cramer (Gust. Adol.), Dufty (Concordia), Johnson (Gust. Adol.), Loepold (Concordia); back row—Clark (Macalester), Schriefels (St. John's), Zaug (St. Thomas), Rettke (Gust. Adol.), Caspersen (Augsburg),

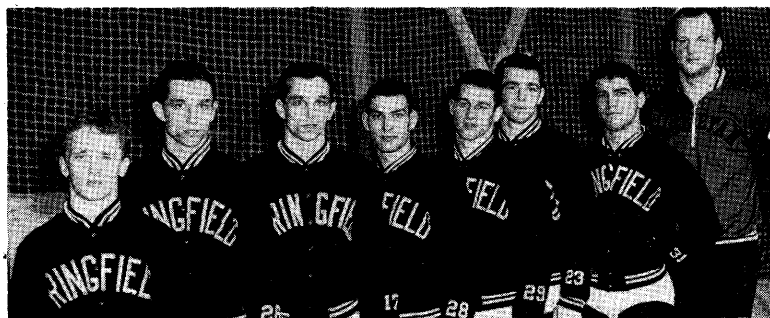

NEW ENGLAND CHAMPIONS: Left to right—Gilmore, G. Sadowsky, J. Sadowsky, John Cerra, Winter, Holmes, Joe Cerra (all Springfield), MacKenzie (Wesleyan).



OHIO CONFERENCE KINGPINS—HIRAM: Left to right, front row—Shonauer, Patterson, Shelby, Zanella; back row—Coach Koval, Brumbaugh, Dunn, Haase, Pierce.

Hohenthauer (SDS); **157-LB-Engel (SCI)**, Smith (SDS), Anderson (A), Bolfik (M); **167-LB-Taggart (SDS)**, Cormaney (SCI), Larson (A), Beck (M); **177-LB-Monroe (SCI)**, Dean (SDS), DeHeck (M), Brown (A); **191-LB-Westbrook (SDS)**, Hanson (SCI), McIntyre (NDS), Lennon (SD); **HVYWT-Bahr (SCI)**, Cichy (NDS), Hurlburt (SDS), Van Vooren (A).

North Dakota College Athletic Conference

SCORING—Valley City 85, Dickinson 81, Minot 70, Mayville 38, No. Dakota Science 20, Jamestown 14, No. Dak. St. Tchrs. 0.

115-LB-Pankratz (D) champion, Schmitz (VC) 2nd, Mohs (NDS) 3rd, Torgenson (Ma) 4th; **123-LB-Stewart (Mi)**, Schlager (VC), Phillips (D), Reynolds (NDS); **130-LB-Lindquist (D)**, Trusty (VC), Morrison (Min), Rodacker (Ma); **137-LB-Tanous (D)**, Kinsella (Mi), Gross (VC), Young (Ma); **147-LB-Swartzenberger (VC)**, Moe (Ma), Bachmier (D), Wilkinson (J); **157-LB-Friestad (VC)**, Husp (Mi), Unruh (D), Hafner (NDS); **167-LB-Schwartz (VC)**, Saxlund (Ma), Spencer (Mi), Johnson (D); **177-LB-Hilzendager (D)**, Kallstrom (NDS), Schroeder (VC), Koebernick (Mi); **191-LB-Flygare (Mi)**, Johnson (J), Johnson (Ma), Susag (D); **HVYWT-Wagner (D)**, McDaniel (Mi), Jarvis (VC), Anderson (Ma).

Northern States Intercollegiate

SCORING—Mankato 96, Moorhead 62, Bemidji 51, Winona 40, St. Cloud 37, Michigan Tech 7.

115-LB-Hazewinkle (SC) champion, McNamara (Ma) 2nd, Marchionda (W) 3rd, Hins (MT) 4th; **123-LB-Gangestad (Ma)**, Dreitzler (Mo), Hazewinkle (SC), Wilson (B); **130-LB-Droegemueller (Ma)**, Bonus (Mo), King (W), Douglass (B); **137-LB-Gonshorowski (Mo)**, Mauseth (Ma), Knutson (W), Makarow (B); **147-LB-Hanlon (B)**, Pate (Mo), Eberling (Ma), Matson (W); **157-LB-Frank (B)**, Sovereign (W), Alexis (Ma), Tuin (SC); **167-LB-Detschman (B)**, Krull (Ma), Mosier (Mo), Eitter (SC); **177-LB-Hage (Ma)**, Flaherty (W), Heinemi (SC), Compeggie (Mo); **191-LB-Russ (Ma)**, Smith (SC), Wedemeier (W), Kalla (B); **HVYWT-Billberg (Mo)**, Zeyen (Ma), Hettinga (MT), DeCant (B).

Ohio Conference

SCORING—Hiram 58, Baldwin-Wallace 46, Wittenberg 39, Akron 37, Denison 31, Ohio Wesleyan 31, Wooster 17, Capital 16, Oberlin 16, Muskingum 6, Otterbein 6, Kenyon 5, Mount Union 1, Heidelberg 0.

123-LB-Schonauer (Hi) champion, Salesgiver (BW) 2nd, Smith (OW) 3rd, Dere (C) 4th; **130-LB-Patterson (Hi)**, Stepp (BW), Moody (A), Hicks (Mu); **137-LB-Martin (BW)**, Tuttle (D), Hupp (C), Lansky (Ob); **147-LB-Sammis (OW)**, Daily (A), Flory (BW), Season (D); **157-LB-Hershinow (Ob)**, Stege (D), Fisher (Wi), Brumbaugh (Hi); **157-LB-Dunn (Hi)**, Cindrich (Wi), Gibson (D), Guthrie (A); **177-LB-Gotteman (Wo)**, Mussulin (Wi), Willfong (A), Smith (BW); **HVYWT-Pierce (Hi)**, Munz (Wi), Baird (OW), Jung (A).

Oregon Collegiate Conference

SCORING—Portland St. 79, Southern Oregon 62, Oregon Tech 49, Eastern Oregon 46, Oregon College of Ed. 36.

115-LB-Cumpston (PS) champion, Wilson (SO) 2nd, Leitz (OT) 3rd, Kuboyan (OCE) 4th; **123-LB-Green (PS)**, Bond (Ot), Issi (SO), Hoppes (OCE); **130-LB-Simons (OCE)**, Quant (EO), Thennes (Ot), Garrison (PS); **137-LB-Isenhardt (OT)**, Calhoun (PS), McKay (SO), Spahr (OCE); **147-LB-dePlace (SO)**, Dexter (PS), Sjoland (OCE), Bilderback (Ob); **157-LB-Brown (PS)**, Rhoads (SO), Ryan (OCE), Ott (EO); **167-LB-Schimmel (EO)**, Miller (OT), Siebenthal (PS), Netz (SO); **177-LB-Holiday (EO)**, Candee (SO), King (OCE), Wright (OT); **191-LB-Cox (SO)**, Ridenour (PS), Myers (OT), Orland (OCE); **HVYWT-Straughn (EO)**, Selanders (PS), Welfrich (SO), Fisher (OT).

Pacific Coast Intercollegiate

SCORING—Oregon State 92, Oregon 68, Cal Poly (SLO) 54, Fresno St. 26, Long Beach St. 18, San Jose St. 13, CP, Pomona 10, Western Wash. 6, San Fernando Valley 5, Los Angeles St. 4, So. Oregon 4, UC, Santa Barbara 3.

115-LB-Johanson (FS) champion, Deffner (LB) 2nd, Hokkyo (O) 3rd; **123-LB-Head (OS)**, Stuckey (FS), Harris (LB), Weiss (SB); **130-LB-Teem (CP)**, Robertson (O), Hashimoto (OS), Lucas (LB); **137-LB-Isenhardt (OS)**, Huerta (CP), Owens (SFV), Beatty (SJS); **147-LB-Warren (O)**, Alton (OS), Tamoto (CP), DePlace (SO); **157-LB-Rosenberg (OS)**, George (CWS), Muck (O), Miller (CPP); **167-LB-Mitchell (O)**, Lowell (OS), Wool (CP), Harm (SJS); **177-LB-Kauffman (OS)**, Glenn (O), Nelson (FS),

Wiggelsworth (CP); 191-LB-Keeney (O), Fife (CP), Lane (WW), Christian (LAS); HVYWT-Makinster (OS), Dauphin (CP), Beach (CPP), Anderson (SJS).

Pacific Northwest Conference

SCORING-Whitman 85, Linfield 50, Willamette 38, Lewis & Clark 35, Pacific (Ore.) 17.

115-LB-Parks (Wh) champion, Sigsby (L) 2nd; 123-LB-Brown (Wh), Owen (Wi), Kowing (L); 130-LB-Urban (LC), Allen (Wi), King (Wh); 137-LB-Kelley (Wh), Selnes (L), Everson (Wi), Bennett (P); 147-LB-Lucke (Wh), P. Kneidler (P), Kinber (L), McMuntery (Wi); 157-LB-J. Gingerich (Wi), M. Kreidler (P), Owen (Wh); 167-LB-Williams (Wh), Shearer (LC); 177-LB-Hilger (Wh), Williams (L); 191-LB-Rood (L), Haynes (Wh), Peterson (LC); HVYWT-Weight (LC), Ahern (L), R. Gingerich (Wi), Eichhorn (Wh).

Pennsylvania State College Conference

SCORING-Bloomsburg 104, Lock Haven 83, East Stroudsburg 42, Shippensburg 27, Clarion 27, Mansfield 24, Slippery Rock 21, Millersville 19, Edinboro 16, Indiana 10, California 1.

115-LB-Thomas (E) champion, Neidigh (S) 2nd, Fortney (B) 3rd, McDougal (Ma) 4th; 123-LB-Melitski (B), Guzzo (ES), Lorson (LH), McCollin (CL); 130-LB-Powell (LH), Warnick (Cl), Robb (B), Bomberger (ES); 137-LB-Taylor (B), Eleuteri (S), Loht (Mi), Cignetti (Cl); 147-LB-Blacksmith (LH), Scorese (B), Catalano (Cl), Antinnes (Ma); 157-LB-Paule (B), Eisenhower (LH) Kenderdine (Mi), Dalgewicz (ES); 167-LB-Cook (LH), Stuempfle (B), Bell (ES), Rusnak (SR); 177-LB-Swope (LH), Vargo (B), Gehosky (I), Ebersol (S); 191-LB-Miller (ES), Simmons (LH), Brinzer (SR), Owen (B); HVYWT-Logan (Ma), Puschnigg (SR), Resavage (B), Leddy (Mi).

Presidents Athletic Conference

SCORING-Thiel 81, Washington & Jefferson 63, Allegheny 35, Western Reserve 26, Wayne State 24, Eastern Michigan 18, Case Tech 17.

123-LB-Riley (T) champion, Benic (WJ) 2nd; 130-LB-Pogoreltz (WJ), Bergesen (T); 137-LB-Harpst (T), Friel (CT); 147-LB-Pareso (WJ), Andrews (A); 157-LB-Weeber (T), Parker (EM); 167-LB-Stevens (T), Lucas (WJ); 177-LB-Evanoff (T), Ruha (WJ); 191-LB-Richardson (WR), Gray (A); HVYWT-Ginsberg (WR), Kunz (A).

Rocky Mountain Faculty Athletic Conference

SCORING-Colo. St. Col. 76, Adams St. 45, Colo. Mines 45, Colo Western 42.

123-LB-Neff (CSC) champion, Coca (CW) 2nd, Severson (AS) 3rd; 130-LB-E. Crider (CSC), Perry (AS), Linder (CM); 137-LB-Fix (CM), Hollingshead (CW), Phelps (CSC); 147-LB-Rickard (CSC), Tillman (AS), Shepherd (CM); 157-LB-J. Crider (CSC), Hickman (CM), Emsick (AS); 167-LB-Innis (CSC), Collier (AS), Massie (CM); 177-LB-Flasche (CSC), Dolce (AS), Miller (CW); HVYWT-Kuhn (CW), Schroeder (CM), Lamberson (CSC).

South Dakota Conference

SCORING-Black Hills 97, Northern St. 61, Southern St. 53, Huron 26, South Dakota Mines 18, Dakota Wesleyan 10.

115-LB-Fischer (BH) champion, Sharkey (S) 2nd, Roelcer (N) 3rd; 123-LB-Breck (BH), Van Der Werff (S), Parker (H); 130-LB-Sprigler (BH), Hilson (N), Lage (S); 137-LB-Bowar (S), Chambers (SDM), Eberspacher (BH), Bleth (N) 147-LB-Buchholz (BH), Koening (N), Richards (H), Cooper (DW); 157-LB-Brown (N), Kuhl (SDM), Stites (BH), Laye (H); 167-LB-Moore (BH), Neu (N), Studelska (S), Pauling (SDM); 177-LB-Nelson (H), Mattson (BH), Pitkin (N); 191-LB-Glader (N), Walters (BH), Rowland (DW), Ryan (S); HVYWT-Hoese (BH), Durfee (S), Burgess (H), Wall (N).

Southeastern Intercollegiate

SCORING-Auburn 65, Chattanooga 63, Georgia 53, Georgia Tech 48, Sewanee 36, Emory 26, Maryville 20, Carson-Newman 15, Milligan 11, Florida State 0, Georgia State 0.

115-LB-Brown (GT) champion, Factora (A) 2nd, Thrash (C) 3rd, Hucknall (Ma) 4th; 123-LB-Greek (GT), Eldridge (C), Zarcone (A), Reis (Ma); 130-LB-Apple (GT), Hall (Ma); 137-LB-Hampton (G), Farr (C), Bower (Mi), Wellington (A); 147-LB-Starnes (A), Edwards (E), Hooker (CN), Manucy (GT); 157-LB-Parker (S), Crowl (CN), Kelly (G), Rhodes (A); 167-LB-Tessman (S), Chimento (A), Edwards (E), Brown (C); 177-

LB-HBBuch (C), Stringer (G), Givens (GT), Hughes (S); **191-LB-Davis** (G), Steig (C), Langley (S), Dort (MI); **HVYWT-McAfee** (A), Sears (E).

Southern Conference

SCORING—West Virginia 74, Virginia Tech 59, VMI 44, Citadel 30, Davidson 14, 123-LB—Seymour (VT) champion, Check (WV) 2nd, Alicut (C) 3rd, Harrell (VMI) 4th; 130-LB—Meacci (WV), Lovern (VT), Bisard (D), Hazelwood (VMI); 137-LB—Ellerman (VT), Crone (VMI), Duerr (C), Cain (WV); 147-LB—Schwanda (C), Jacobs (VT), Glasgow (D), DeForrest (VMI); 157-LB—Jioio (WV), Jordan (VMI), Leffew (VT), Allison (D); 167-LB—Biondolillo (WV), Foster (VMI), Mills (D); 177-LB—Sisler (WV), Tylor (VMI) Reddick (C), Hewitt (VT); **HVYWT**—Woodshick (WV), Whitley (VT), Crisman (C), Hill (VMI).

West Virginia I.A.C.

SCORING—West Liberty 41, Fairmount 24, Glenville 10, W. Va. State 0, 123-LB—Bane (WL) champion, Stewart (G) 2nd; 130-LB—Jackson (WL), Hill (F); 137-LB—Burnett (F), Lustig (G); 147-LB—Graziotto (WL), Daniels (F); 157-LB—Demko (WL), Wilcox (F); 167-LB—Tolarchyk (WL), Healy (F); 177-LB—Schneeweiss (WL), Kee (G); **HVYWT**—Bowman (WL), Jackson (F).

Western Athletic Conference

SCORING—Wyoming 65, Brigham Young 43, Utah 34, New Mexico 33, Arizona State 29, Arizona 26.

123-LB—Johnson (W) champion, Hart (BY) 2nd, Tanita (A) 3rd, Campos (U) 4th; 130-LB—Motokawa (W), Thompson (U), Owen (W), Stoakley (NM); 137-LB—Russo (AS), Robison (U), Stone (W), Young (BY); 147-LB—Frank (W), Moore (NM), Mangrum (U), Abodeely (A); 157-LB—Hays (AS), Kerstitch (A), Herendeen (BY), Monahan (U); 167-LB—Lyman (NM), Fryde (W), McCall (A), Clark (U); 177-LB—Mickelson (W), Jacobsen (NM), Devitch (A), McDougall (BY); **HVYWT**—Lowham (W), Jones (BY), Wilcox (AS), Prince (U).

Wisconsin State College Conference

SCORING—Superior 74, Stevens Point 45, Oshkosh 40, LaCrosse 40, Platteville 36, Stout 34, River Falls 31, UW, Milwaukee 29, Whitewater 19, Eau Claire 9.

115-LB—Semrad (O) champion, Turtenauld (UWM) 2nd, Alf (W) 3rd, Foster (P) 4th; 123-LB—Leonardo (Su), Patton (O), Wise (SP), Hunsberger (L); 130-LB—Thompson (S), Brower (EC), Madsen (RF), Saporito (UWM); 137-LB—Cole (Su), Alcock (St), Garcia (P), Spraez (La); 147-LB—Lyden (O), Falwell (Su), Mrotek (UWM), Ott (St.); 157-LB—Getgen (Su), Ironsides (SP), Olsen (O), Groshek (P); 167-LB—Bassuener (L), Zeiger (W), Vanark (P), Jilek (RF); 177-LB—Hardy (St), Seiler (SP), Kussman (L), Wirtla (RF); 191-LB—Trudell (RF), Gaydeski (Su), Kornowski (SP), Michelone (P); **HVYWT**—Waltzer (L), Tomalak (P), Putnins (UWM), Christianson (SP).

N.A.I.A. Championships

SCORING—(Top 16)—Moorhead 65, Lock Haven 62, Indiana State 46, Bloomsburg 44, St. Cloud 31, Waynesburg 24, East Stroudsburg 20, Dickinson (N.D.) 17, Lewis & Clark 16, Winona 16, Findlay 16, Flagstaff State 15, Lincoln (Pa.) 14, Eastern Oregon 13, St. Thomas 12, Portland State 12.

115-LB—Hazewinkle (SC) champion, Melitski (B) 2nd, Welliever (IS) 3rd, Powell (CI) 4th, Weaver (Wh) 5th, Semrad (O) 6th; 123-LB—Powell (LH), Maughan (Mo), Guzzo (ES), Robb (B), Porter (IS), West (UOM); 130-LB—Dreizler (Mo), Taylor (B), Hill (IS), Gusic (Wsb), Tope (Wa), Larson (LH); 137-LB—Buchmeier (Di), Warnick (Cl), Leopold (Cod), Dexter (FS), Gonshorowski (Mo), Scorese (Bi); 147-LB—Waltz (LH), Sovereign (Win), Bauchman (FS), Hanlon (Bem), Falwell (Sup), Pate (Mo); 157-LB—Marshall (Fin), Schimmel (EO), Eisenhower (LH), Lyczak (FH), Clark (MaC), Schwartz (VS); 167-LB—Mosier (Mo), Zueg (ST), Washington (LU), Flaherty (Win), Arrigoni (Wsb), Neu (NS); 177-LB—Swope (LH), Zimm (Wsb), Beckham (IS), Hardy (SS), Resavage (Bi); 191-LB—Smith (SC), Miller (ES), Freese (IS), Flygare (Min), Boggs (LC), Tinkler (FH); **HVYWT**—Blhberg (Mo), Weight (LC), Sciacchetano (MC), Waltzer (LC), Hather (KS), Fiester (Wh).

Chattanooga Jaycee Invitational

TEAMS—Appalachian St., Carson-Newman, Georgia, Georgia Tech, Georgia St., LaTourneau, Milligan, Sewanee, Virginia, Virginia Tech.

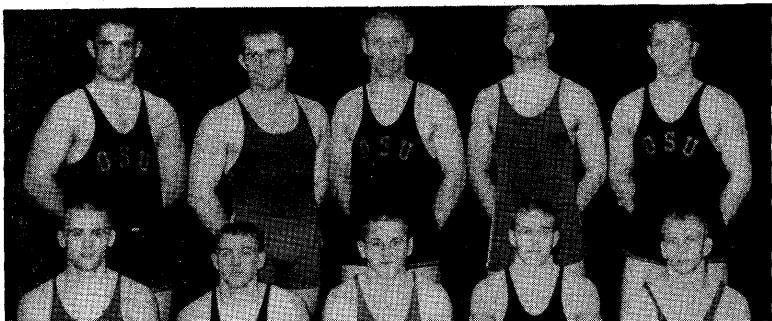

PACIFIC COAST WINNERS: Left to right, front row—Warren (Oregon), Isenhart (Oregon St.), Teem (Cal Poly), Head (Oregon St.), Johnason (Fresno St.); back row—Makinster (Oregon St.), Keeney (Oregon), Kauffman (Oregon St.), Mitchell (Oregon), Rosenberg (Oregon St.).



ROCKY MOUNTAIN RULERS: Left to right—Neff (Colo. St Col.), E. Crider (CSC), Fix (Colo. Mines), Rickard (CSC), J. Crider (CSC), Innis (CSC), Flasche (CSC), Kuhn (Colo. Western).



SOUTHERN CONFERENCE TITLE HOLDERS: Left to right, front row—Schwanda (Citadel), Ellerman (VPI), Meacci (West Virginia), Seymour (VPI); back row—Woodshick, Sisler, Biondillio and Joio (all West Virginia).

115-LB—Barrett (L) champion, Camp (G) 2nd, Brown (GT) 3rd, Steed (M) 4th; 123-LB—Seymour (VT), McCune (M), Greek (GT); 130-LB—Rowe (VT), Fleckman (G), Hopler (L), Feaster (S); 137-LB—Apple (GT), Gaskill (L), Patten (V), Evans (VT); 147-LB—Boehm (V), Tucker (V), Ellerman (VT), Pond (GT); 157-LB—Wells (V), Parker (S), Maham (L), Langley (S); 167-LB—Tessman (S), Stewart (V), Seaburn (L), Swanson (G); 177-LB—Meighen (V), Jackson (M), Wilburn (L), Dort (M); 191-LB—Stringer (G), Davis (G), Bokelman (V), Cerovac (M); HVYWT—Collins (CN), Rider (L), Beaumont (S), Black (GT).

U.S. Coast Guard Invitational

SCORING—Navy 88, Syracuse 70, Maryland 63, Coast Guard 38, Wesleyan 37, Kings Point 36, Harvard 33, N. Illinois 31, Hartwick 22, Brown 15, Hofstra 13, Bucknell 10, C. W. Post 9, Massachusetts 8.

123-LB—Crawford (N); 130-LB—Haise (S); 137-LB—Sanders (N); 147-LB—Murrin (S); 152-LB—Kopnisky (M); 157-LB—Slutzky (S); 167-LB—Carey (N); 177-LB—Roberts (S); HVYWT—Nichols (N).

Knox Invitational

SCORING—Augustana 81, Cornell (Ia.) 54, MacMurray 44, Grinnell 38, Millikin 33, Wheaton 31, Dubuque 23, Carthage 13, Chicago U. 13, North Central 4, Knox 3, Coe 1, Illinois St. 0.

123-LB—Cox (Ch) champion, Lamber (A) 2nd, Brown (Cor) 3rd, Encroff (Ma) 4th; 130-LB—Weaver (A), Zemke (Mi), Strubler (G), Barrett (Ma); 137-LB—Garmon (A), Mall (Ma), Faulkner (W), Bowe (D); 147-LB—Olson (Cor), Martin (Ma), Lonsted (A), Van Horn (G); 157-LB—Jarmon (W), Klaubunde (A), Doughty (D), Carner (Ma); 167-LB—Miller (G), Haug (Mi), Brann (Ma), Evans (W); 177-LB—Hrouda (Cor), Johnson (A), Noth (D), Lewis (G); 191-LB—Thies (Mi), Heniff (A), Timmerman (Cor), Mader (W); HVYWT—Snyder (Ca), Becker (Cor), Fuller (A), Mitchell (G).

NCAA Pacific Coast Regional (College Division)

SCORING—Chico St. 82, San Francisco St. 38, Claremont 36, San Fernando Valley St. 11.

115-LB—Everett (CS) champion; 123-LB—Ulmer (CS), Sprou (C); 130-LB—Simpson (CS), Keep (C); 137-LB—Owens (SFV), Hooker (CS); 147-LB—Lenson (CS), Helliwell (C); 157-LB—McNeal (SFS), Harris (CS); 167-LB—Reed (SFS), Benson (CS); 177-LB—Schiffman (SFS), Thompson (CS), Peterson (C); 191-LB—Alexander (C), Costanzo (CS); HVYWT—Cook (CS), Crudo (SFS).

North Central College Invitational

SCORING—Chicago Illinois 57, Millikin 55, Kalamazoo 49, North Central 42, Ripon 31, Carthage 23, Lake Forest 23, Ill. Wesleyan 22, Elmhurst 15, Chicago U. 14, Beloit 12, North Park 4, Lewis 2.

123-LB—Northrup (K) champion, Anderson (CI) 2nd, King (NC) 3rd, Cooper (M) 4th; 130-LB—Cox (Ch), Zemke (M), Askey (K), Bloom (IW); 137-LB—Carter (CI), Rizzetta (R), Cannon (M), Hall (NC); 147-LB—Tice (R), Dexheimer (NC), Runnion (CI), Hall (IW); 157-LB—Haug (M), Hill (K), Nickl (CI), Harsh (E); 167-LB—Albright (CI), Jagow (Ca), Collier (NC), Davis (NP); 177-LB—Lukomski (K), Heferman (Ca), Hawthorne (M), Burke (LF); 191-LB—Theis (M), Roberts (LF), Rogers (IW), Ludwig (E); HVYWT—Zook (NC), Eckstein (B), Schippits (E), Markowski (CI).

Phoenix College Collegiate Championships

SCORING—Flagstaff St. 77, Arizona St. 67, Arizona 48, Phoenix Col. 37, Imperial Valley 37, Arizona Western 21.

115-LB—Klenison (FS) champion, Martin (IV) 2nd, Schofield (P) 3rd; 123-LB—Tanita (A), Aragon (AS), Meador (P), De Corse (AW); 130-LB—Garcia (FS), Winn (P), Masumaga (A), Moran (AW); 137-LB—Russo (AS), Munger (IV), La Fon (FS), Rivera (P); 147-LB—Bauchman (FS), Davis (AS), Van Horn (P), Conner (IV); 157-LB—Hays (AS), Nelson (FS), Kerstitch (A), Wolf (AW); 167-LB—McCall (A), Shanner (IV), Baiz (P), Foy (AS); 177-LB—Davitch (A), Uhl (FS), Bellamy (IV), Templin (P); 191-LB—Hassbauch (FS), Pojman (AS), Carroll (IV), Stokesberry (P); HVYWT—Colmenaro (AW), Wilcox (AS), James (FS), Kunaschk (P).

Wilkes College Open Tournament

TEAMS—(In order of finish): NYAC, Bloomsburg, Cornell U., Maryland, Ohio State, Ohio U., Wilkes, West Chester, San Francisco Olympic Club, East Stroudsburg.

NOW COMES THE BIG "DIFFERENCE" IN AN ATLAS ENSOLAMINATE MAT

These men are about to add the big difference to a new kind of mat from Atlas. We call it Ensolaminate. The big difference is the new super strong vinyl skin. It will be laminated to Ensolite*, making the toughest mat of its kind in the business. Months of research went into the perfection of this manufacturing technique to answer the need for a trouble-free mat for wrestling and daily extra heavy abuse. New Atlas Ensolaminate mats are the result . . . the perfect answer for customers who demand long wear and trouble-free performance under conditions that simply can't be met by other mats

whose outer surfaces are sprayed on in a liquid state. And, the finest cements assure a permanent dependable bond. The Ensolaminate mat is practically gouge- and scuff-proof.

*Registered Trade Mark U. S. Rubber Co.



**ATLAS ATHLETIC
EQUIPMENT CO.**

2115 Locust St. / St. Louis 3, Mo.

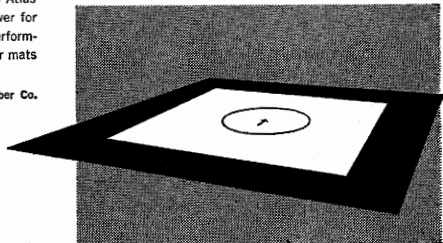

115-LB-Bush (C) champion, McCarthy (USNTC) 2nd, Fortney (BI) 3rd, Range (MI) 4th; **123-LB-Melitski (BI)**, Yeager (WI), Beery (OS), Stock (C); **130-LB-Robb (BI)**, Joseph (OS), Furrer (OSw), Crow (C); **137-LB-Auble (NYAC)**, Taylor (BI), Greenhaigh (WAC), Henderson (Osw); **147-LB-Deitrick (Mich.)**, Harman (SFOC), Kehrig (WAC), Bay (UN); **157-LB-Jacovelli (Ith)**, Kopnisky (Md.), Radman (P.F.), Karper (ST); **167-LB-Ruth (NYAC)**, Kelly (NYAC), Steinberg (MAC), Carey (USNA); **177-LB-Peters (NYAC)**, Ferraro (C), Dauberman (Md.), Oraschin (Lyc); **191-LB-Houska (OU)**, Baughman (USAF), Miller (ES), Sage (WC); **HVYWT-Farrell (NYAC)**, McDermott (NYAC), Sciacchetano (MS), Jacobson (Pa.).

National J. C. Athletic Association

SCORING—NE Colo. 56, Joliet 56, Lamar 37, Ricks 34, Bismark 33, Mesa 29, Rochester (Minn.) 29, Alfred Tech (N.Y.) 26, Phoenix 19, Paul Smith's (N.Y.) 15, L. I. Aggies 13, Cobleskill A&T 13, Rockland CC 7, Arizona Western 7, Suffolk CC 5, Eagle Grove (Ia.) 1, Ellsworth (Ia.) 1, Onondaga CC (N.Y.) 1, Worthington (Minn.) 1, N.D. Forestry 0, Orange CC (N.Y.) 0, Willmar (Minn.) 0.

115-LB-Ulibarri (NE) champion, Schaff (B) 2nd, Edwards (J) 3rd, Bolognini (Rock) 4th; **123-LB-Ceplecha (Roch)**, Clegg (J), Dietz (B), Meador (Ph); **130-LB-Henry (La.)**, Austin (NE), Manwaring (Ri), Free (Me); **137-LB-Furlan (J)**, Staudenbaur (LI), Abel (La), Miller (Ri); **147-LB-Thomas (J)**, Bower (PS), Pontious (La), Schurtz (Ri); **157-LB-Keller (B)**, Heinz (NE), Fairbanks (Ri), Butler (La); **167-LB-Groski (C)**, Adahl (Roch), Hutchings (NE), Eddy (La); **177-LB-Rowley (Me)**, Templin (Ph), Anna (Al), Johnson (Roch); **191-LB-Walker (Al)**, Patterick (Me), Voss (J), Gardner (Su); **HVYWT-Christensen (Ri)**, Hastings (NE), Colmenero (AW), Wright (PS).

California Junior Colleges

SCORING (Top 20)—El Camino 88, Fresno 54, San Bernardino 48, Fullerton 33, Chabot 32, Grossmont 26, Bakersfield 25, Diablo Valley 21, San Mateo 21, Oakland 20, San Diego 17, Imperial Valley 16, Cerritos 15, Southwestern 8, San Jose 7, Riverside 5, Hartnell 5, Foothill 5, Modesto 4, Cabrillo 3.

115-LB-Remer (Ch) champion, Marquez (F) 2nd, Tamble (EC) 3rd, Lopez (SB) 4th; **123-LB-McCann (EC)**, Bruce (DV), Lenhars (C), Hes (B); **130-LB-Shaeffer (G)**, Garcia (EC), Rocha (F), Paramo (SB); **137-LB-Steinell (EC)**, Munger (IV), Pickens (C), Norsworthy (B); **147-LB-Taylor (SB)**, Downing (Cer), Jacobo (F), Catton (R); **157-LB-Albright (EC)**, Delis (B), Rosenberg (SJ), Carradine (O); **167-LB-Anderson (EC)**, Kerby (F), Wittington (SB), Shaner (IV); **177-LB-Wilson (Full)**, Williams (SB), Wolfe (ELC), Aiken (SD); **191-LB-Braham (Full)**, Knott (F) Costello (SW), Boeger (DV); **HVYWT-Wenger (SM)**, Porter (O), Deadrich (Ch), Harnes (SD).

Eastern California Junior College

SCORING—San Bernardino Valley 84, Grossmont 75, Fullerton 61, Chaffey 36, Riverside 33, Orange Coast 23, Southwestern 20, Santa Ana 12, Mt. San Antonio 0, Citrus 0.

115-LB-Lopez (SB) champion, Calhoun (SW) 2nd, Gossenlin (G) 3rd, Ives (Ci) 4th; **123-LB-Bain (F)**, Richard (SB), Rosenberger (G), McCullough (CH); **130-LB-Shaeffer (G)**, Paramo (SB), Nichols (F), Durmi (Ch); **137-LB-Pickens (G)**, Rankin (SB), Von-Kachel (R), Schubert (F); **147-LB-Taylor (SB)**, Catton (R), Phillips (G), Beitelspacher (SA); **157-LB-Watmore (G)**, Estes (F), Orr (Ch), Fowler (SB); **167-LB-White (Ch)**, Whittington (SB), Smith (OC), Black (F); **177-LB-Wilson (F)**, Williams (SB), Ryan (SA), Johnston (R); **191-LB-Costello (SW)**, Braham (F), Hollins (SB), Sanchez (OC); **HVYWT-Cook (G)**, Birbeck (R), Corneal (Ch), Wojcik (OC).

Inter-Mountain JC Conference

SCORING—Ricks 83, Mesa 77, Boise 54, Snow 37, Carbon 0, Dixie 0.

115-LB-Ghormley (R) champion, Hollis (B) 2nd, Smedley (M) 3rd; **123-LB-Campbell (M)**, Bunderson (S), Smith (R), Colwell (B); **130-LB-Fleming (R)**, Free (M), Hillsman (B); **137-LB-Gay (M)**, Manwaring (R), Treasures (S), Kidder (B); **147-LB-Miller (R)**, Starkey (B), Anderson (M), McCabe (S); **157-LB-Drobny (M)**, Shurtz (R), Stone (B), Hinkley (R); **167-LB-Fairbanks (R)**, Dalke (S), Stribbling (M), Walter (B); **177-LB-Gillespie (R)**, Svitak (BJC), Rowley (M), Holladay (S); **191-LB-Patterick (M)**, Cappmeyer (S), Wolf (B), Ward (R); **HVYWT-Wright (B)**, Urban (M), Christensen (R), Norris (S).



WESTERN ATHLETIC CONFERENCE TITLISTS: Left to right, front row—Motokawa (Brigham Young), Russo (Arizona St.), Hays (Arizona St.), Lyman (New Mexico); back row—Frank, Johnson, Mickelson and Lowham (all of Wyoming).



NAIA INDIVIDUAL CHAMPIONS: Left to right, front row—Hazewinkle (St. Cloud), Powell (Lock Haven), Dreitzler (Moorhead), Buchmeier (Dickinson), Waltz (Lock Haven); back row—Marshall (Findlay), Mosier (Moorhead), Swope (Lock Haven), Smith (St. Cloud), Billberg (Moorhead).



CHATTANOOGA JAYCEE WINNERS: Left to right, front row—Barrett (LeTourneau), Seymour (VPI), Rowe (VPI), Apple (Georgia Tech), Boehm (Virginia); back row—Wells (Virginia), Tessman (Sewanee), Meighen (Virginia), Stringer (Georgia), Collins (Carson-Newman).

1964 Dual Meet Records

School	Coach	Record	School	Coach	Record
Adams State	Frank Powell	9-5-0	Dana	Keith Skogman	6-4-0
Adrian	Charles Marvin	6-6-1	Dartmouth	Alden Burnham	6-2-0
Air Force Academy	Karl Kitt	4-5-0	Davidson	Charles Parker	3-7-0
Akron	Andy Maluke	9-3-0	Delaware	Paul G. Billy	7-5-0
Albany St. (N.Y.)	Joseph Garcia	5-6-0	Denison	Dale Googins	9-3-0
Albright	Robert M. Ford	7-6-0	Denver	Bob Taylor	0-10-0
Alfred	Alex Yunevich	4-5-0	DePauw	John Maroni	3-5-0
Allegheny	John R. Chuckran	1-8-0	Dickinson St. (N.D.)	Ken Henrikson	8-3-0
American	Howard Sorrell	1-8-0	Dickinson (Pa.)	Harold McElhaney	7-3-0
Amherst	Dwight Scandrett	3-3-1	Drexel Tech	Doug Frey	8-0-0
Appalachian	Frank Meyer	7-0-2	Duquesne	Kenneth Mercer	4-2-3
Arizona State	Ted Bredehoff	8-5-0	Duke	Carmon Falcone	2-7-0
Arizona	Bill Nelson	3-6-1	Earlham	Grimsley Hobbs	1-4-0
Army (U.S.M.A.)	Leroy Alitz	2-4-2	East Carolina	Bob Gantt	7-6-0
Auburn	Arnold Umbach	8-1-0	Eastern Illinois	Harold Pinther	5-5-0
Augsburg	Oscar Blegen	1-9-0	Eastern Oregon	Erling Odogaard	7-7-0
Augustana (Ill.)	Ken Tillman	7-0-0	Eastern Mich.	Russell Bush	3-7-0
Augustana (S.D.)	David Bolstorff	6-3-1	East Stroudsburg	Clyde Witman	9-3-0
Baldwin-Wallace	John Summa	9-2-0	Eau Claire St.	Link Walker	4-8-0
Ball State	George Mihal	3-5-0	Edinboro St.	Fred Caro	1-7-0
Baltimore	William Owings	6-3-1	Elizabethtown	Thodore Roscher	7-3-1
Beloit	Norm Amundsen	2-6-0	Emory	Clyde Partin	1-10-0
Bemidji State	Chet Anderson	7-4-0	Fairleigh Dickinson	Robert Metz	5-8-0
Black Hills St.	Tony Schavone	14-1-0	Fairmont St.	William Kerr	2-6-0
Bloomsburg St.	Russell Houk	10-3-0	Findlay	Donald Renninger	4-7-0
Bluffton	Bob Warren	0-8-0	Flagstaff St.	Wes Brown, Jr.	4-1-2
Boston Col.	Jim Mahoney	6-3-0	Fort Hays St.	Dave Winter	8-4-0
Bowling Green	Bruce Bellard	6-5-0	Franklin & Marshall	W. Roy Phillips	5-7-1
Brigham Young	Elmo Roundy	9-8-0	Fresno St.	Max Kimberly	6-3-0
British Columbia	Paul Nemeth	0-9-0	Frostburg St.	William Marley	3-5-0
Brockport St.	Tom McIntyre	5-4-1	Gallaudet	Tom Clayton	5-4-0
Brown	John Huntsman	1-11-0	Georgia	Avery Harvill	6-4-0
Bucknell	R. Roe & J. Raber	4-4-0	Gettysburg	Frank Gardner	11-3-1
Buffalo	Lon La Roque	6-4-0	Grinnell	Edd Bowers	7-1-1
California Poly (SLO)	Vaughn Hitchcock	14-2-1	Grove City	David Braine	4-6-0
California St. (Pa.)	Paul E. Ross	6-6-0	Gustavus-Adolphus	Ade Sponberg	6-5-1
California Tech	Peter Mehrlinger	6-4-2	Hampden-Sydney	Louis Wacker	4-8-0
California	George Uchida	7-5-1	Harvard	Robert Pickett	5-4-1
Capital	Don Woodland	0-6-1	Hartwick	Dave Haase	6-4-0
Carleton	James Nelson	3-4-1	Haverford	Gerald Harter	0-7-0
Carroll	John Dixon	2-4-0	Hiram	Mike Koval	11-0-0
Carson-Newman	Bob Davis	3-7-1	Hobart	Ray Demuth	1-8-0
Case Tech	Claude Sharer	4-6-0	Hofstra	Peter Damone	5-8-1
Catholic U.	John C. McHugh	3-6-0	Howard U.	Lawrence Benjamin	5-8-0
Central Michigan	Dick Kirchner	11-1-0	Hunter	Bernard Gutin	3-6-0
Central Mo. St.	Roger Denker	7-6-0	Huron	Don Jensen	1-8-0
Central Washington St.	Eric Beardsley	8-4-0	Idaho State	Dean Thomas	5-15-1
Chicago Illini	George Jurinek	5-5-0	Illinois State	Eugene Hill	8-2-1
Chicago	Sid Stein	0-11-0	Illinois Tech	Tony Barbaro	4-3-1
Cincinnati	Glenn Sample	5-5-0	Illinois	Buel Patterson	6-7-1
Citadel	Ken Turner	5-4-0	Indiana Central	Paul Velez	9-4-0
C.C.N.Y.	Joe Sapora	5-5-0	Indiana St. (Ind.)	Chuck Sanders	10-4-0
Clarion St.	Frank Lignelli	11-0-0	Indiana St. (Pa.)	Lew Shaffer	5-7-0
Clarkson Tech	Jack Hantz	9-0-0	Indiana	Charles McDaniel	3-6-0
Coast Guard Academy	Lt. Frank Kapral	7-2-1	Iowa State	Harold Nichols	13-0-1
Colgate	Harvey Potter	4-6-0	Iowa	Dave McCuskey	7-3-0
Colorado Mines	Jack Hancock	5-5-0	Iowa, State Col. of	Bill Koll	6-7-0
Colorado State Col.	John W. Hancock	10-1-0	Ithaca	Herbert Broadwell	7-4-0
Colorado St. U.	Don Mullison	3-9-0	Johns Hopkins	C.R.P. Cochrane	1-9-0
Colorado	Linn Long	13-6-0	Junata	William Berrier	5-5-0
Colorado Western	Tracy Borah	9-3-0	Kalamazoo	George Acker	1-6-1
Columbia	Stanley Thornton	6-4-0	Kansas State	Fritz Knorr	6-5-0
Concordia (Minn.)	Vernon Grinaker	9-2-0	Kearney St.	Robert Hauver	4-8-0
Concordia (Neb.)	John Severs	4-4-1	Kent State	Joe Begala	5-3-0
Connecticut	Nate Osur	1-5-2	Kenyon	Arthur J. Lave	5-7-0
Cornell (Ia.)	Barron Bremner	5-7-0	Knox	Al Partin	2-3-0
Cornell (N.Y.)	Erle J. Miller	7-3-2	LaCrosse St.	William Floyd	5-5-2
Cortland St.	David G. Miller	6-3-0	Lafayette	R. K. Campbell	0-10-0
C. W. Post	James Davey	2-7-1	Lake Forest	Al Hanke	6-4-0

Imported Helenca Nylon Olympia Suits



No. RHB

- full zipper jacket
- 5" zipper hip pockets
- full fashion tapered pants
- 10" zipper on legs
- self stirrup on cuffs

colors in stock

Navy Blue, Maroon, Sky Blue

Forest Green, Royal Blue

**Write for Free
Information**



Soccer Sport Supply Co., Inc.

1668 First Avenue

New York City, N. Y. 10028

Colorful Plastic Coated Nylon Nets for all Sports

**Field Hockey
Volley Ball
Water Polo
LaCrosse**

**Carry Nets
Badminton
Soccer
Tennis**

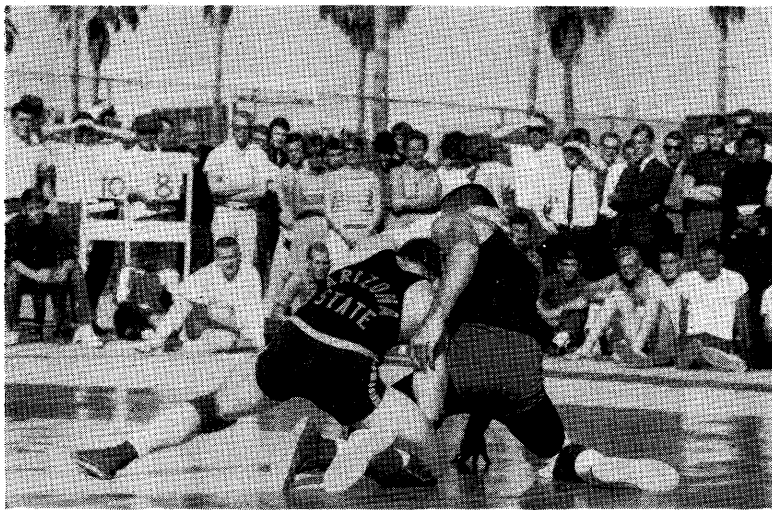

DUAL MEET IN THE SUN—In weather better suited for swimming, Arizona State's Buzz Hays and Arizona's Alex Kerstitch meet in battle of undefeated wrestlers. Hays led Sun Devils to victory in outdoor dual meet at Tempe.

School	Coach	Record	School	Coach	Record
Lawrence	Ron Roberts	5-5-0	Morgan State	Ralph Jones, Jr.	7-0-0
Lebanon Valley	Jerry Petrofs	1-8-0	Morningside	Arnold H. Brandt	1-8-0
Lehigh	Gerald Leeman	8-3-1	Mount Union	William Dessecker	0-3-0
Lincoln U. Pa.)	Robert N. Gardner	3-6-0	Muhlenberg	Chas. Kuntbleman	3-6-1
Linfield	Harold G. Smith	5-2-2	Muskingum	Lester C. Baum	4-8-0
Lock Haven State	Hubert Jack	11-3-1	Navy (U.S.N.A.)	Ed Peery	6-2-1
L. I. Aggies	Robert Hartman	3-0-0	Nebraska Wesleyan	Don Ewen	9-1-0
Loras	Dick Smith	4-7-1	New Mexico	Bill Blyum	10-4-1
Loyola (Md.)	Charles Carey	4-4-0	New York U.	Frank Russell	0-7-0
Luther	Merle Poss	8-2-0	N.C. State	Al Crawford	7-5-2
Lycoming	Budd Whitehill	8-1-0	North Carolina	Sam Barnes	6-6-0
Macalester	Dean Maas	7-7-0	North Central	Jesse Vail	8-3-0
MacMurray	David Camaione	5-1-1	Northern Illinois	Robert Brigham	5-4-0
Mankato State	Rummy Macias	8-4-0	Northern State	Don Woods	8-4-0
Marquette	Barney Karpfinger	5-6-2	North Dakota State	Tom Neuberger	3-10-0
Marshall	Ed Prelaz	8-5-1	Northwestern	Ken Kraft	13-2-0
Maryland	W. S. Krouse	4-2-1	NW Missouri	Jerry Landwer	12-0-0
M.I.T.	Wilfred Chassey	6-7-0	Notre Dame	Tom Fallon	5-4-0
Massachusetts	John Douglas	3-7-0	Oberlin	Roger Sherman	1-7-0
Miami (O.)	Joe Galat	10-1-0	Ohio State	Casey Fredericks	12-5-0
Michigan State	Grady Peninger	5-5-1	Ohio U.	Fred Schleicher	9-1-0
Michigan Tech	Allan Holmes	4-7-0	Ohio Wesleyan	Ray Leech	12-2-1
Michigan	Clifford P. Keen	12-0-0	Oklahoma State	Myron Roderick	10-0-1
Millersville State	James Maurey	3-8-0	Oklahoma	Tommy Evans	9-7-1
Milligan	Orvel Crowder	3-9-0	Omaha	Donald Benning	5-6-0
Millikin	Mel Bishop	1-6-0	Oneonta St.	Francis Daley	9-4-0
Minnesota	Wally Johnson	14-5-0	Orange Coast	Fred Owens	2-6-2
Minot State	Maurice Johnson	11-4-0	Oregon State	Dale Thomas	13-3-0
Missouri	Marshall Esteppe	8-3-0	Oregon Tech	Howard Morris	8-3-0
Monmouth	Joe Pelisek	6-1-0	Oregon	Mike Reuter	9-4-0
Montana State	Aer Agocs	12-0-0	Oswego St.	James Howard	8-3-0
Moorehead State	Bill E. Garland	10-0-0	Otterbein	Kenneth Zarbaugh	1-7-2
Montclair State	Frank Maze	10-3-1	Parsons	Ernie Evland	6-7-0
Moravian	Paul Kiklantz	6-2-2	Penn Military	Sveinbjornsson	4-6-0

National Ensolite[®] MATS

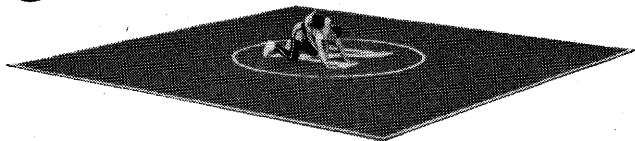

SAFE! ABSORBS SHOCK!

Extensive tests and rigorous continuous use have proved SHOCK-ABSORBENT National Ensolite to be unequaled for protecting the human body. Wrestling is the fastest growing sport in secondary school physical education. HELP KEEP IT THE SAFEST SPORT BY USING NATIONAL ENSOLITE MATS!

MODERN PRODUCTION FACILITIES. National has just completed a modern factory, using the very latest equipment to produce painted Ensolite mats. Conditions under which the paint is applied are as near perfect as the most modern air-changers and weather controllers can produce. Modern facilities assure you of a properly manufactured mat made to give long and trouble-free service.

National
SPORTS COMPANY

970 NORTH MARQUETTE ST.
FOND DU LAC, WISCONSIN
54936

School	Coach	Record	School	Coach	Record
Penn State	Charles Cpeldel	6-3-1	Tufts	Samuel Ruggeri	4-7-1
Pennsylvania	Donald Frey	8-2-0	U.C.L.A.	Briggs Hunt	3-5-0
Pfeiffer	Wallace Martin	10-4-1	Union (N.Y.)	Bruce Allison	3-6-0
Pittsburgh	Rex Peery	7-2-0	Upper Iowa	Andre Neadeau	7-2-1
Platteville State	Vernon Vradenburg	6-5-0	Ursinus	Robert McCreary	6-4-0
Plattsburgh St.	Donald Lindell	4-5-0	Utah State	Tom Ramage	10-4-0
Princeton	James J. Reed	2-8-0	Utah	Marvin Hess	9-9-1
Purdue	Claude Reeck	3-8-0	UW, Milwaukee	Don Bartkowiak	6-1-0
Ripon	Leroy Schoenfeld	4-6-0	Valley City State	Don Lemmus	10-2-0
Rochester Tech	Earl Fuller	2-9-0	Valparaiso	Wm. Steimbrecher	4-5-0
Rochester	Clarence Aikay	1-10-0	V.M.I.	Oscar Gupton	4-5-1
Rutgers-Newark	Robert Mizerek	10-2-0	Virginia State	Hulon Willis	0-6-0
St. Cloud State	Kenneth M. Cox	13-3-0	Virginia Tech	A. Frank Teske	4-5-1
St. Francis (Pa.)	Thomas L. Vaux	2-13-0	Virginia	Mebane Turner	7-4-0
St. Joseph's (Ind.)	Edward Dwyer	1-7-0	Wabash	Max Servies	8-2-0
St. Olaf	Charles Lunder	5-3-0	Wagner	Bill Lied	2-7-0
St. Thomas	Roger Zeug	3-7-1	Wartburg	Norm Johansen	3-6-2
St. Vincent	Thomas Harbert	1-12-0	Wash. & Jefferson	John Andrews	8-1-0
San Bernardino Val. JC		12-0-0	Washington & Lee	Richard Miller	6-5-1
San Diego State	Harry Broadbent	9-1-2	Washington State	Roger D. James	3-13-0
San Fernando Valley	Adran Adams	0-10-2	Washington (Mo.)	Ed Franz	3-3-0
San Fran. St.	Allen Abraham	4-6-0	Waynesburg	C. P. Ketterling	8-3-0
San Jose St.	Hugh Mumby	8-5-0	Wayne State (Neb.)	J. B. Merriman	11-0-0
Seton Hall	Steven Evanoff	7-7-0	Wayne State U.	Robert Hurley	8-3-0
Sewanee	Horace Moore	4-5-0	Weber State	Bud Belpas	1-11-0
Shippensburg State	William Corman	8-3-1	Westleyan	Alexander Sotr	5-2-2
Simpson	Larry E. Johnson	3-8-0	West Chester State	Lloyd W. Black	7-3-0
Slippery Rock State	Asa G. Wiley	7-4-0	Western Illinois	K. Hulslander	4-5-0
South Dakota St.	Warren Williamson	5-6-0	Western Maryland	Sam Case	6-4-1
South Dakota Mines	Darold D. King	6-8-0	Western Michigan	Roy Wietz	3-5-0
South Dakota	Roger D. Kerns	0-14-0	Western Reserve	Edward Lewis	2-9-0
Southern Illinois	Jim Wilkinson	3-3-0	West Liberty State	George Kovalick	5-6-0
Southern State (S.D.)	Robert Sorge	8-8-0	Westmar	Milton Martin	11-1-0
Springfield	Douglas Parker	10-0-1	West Virginia	Steve Harrick	11-3-0
Stanford	William Leland	5-6-0	Wheaton	George Olson	4-9-0
Stevens Point	Bill Burns	5-3-0	Whitman	Keith Loper	3-7-0
Stout State	Dennis Raup	7-6-0	William Jewell	Fred Flook	9-4-0
Superior St.	Mertz Mortorelli	8-3-0	Williams	Pete DeLisser	3-4-1
Swarthmore	Gomer H. Davies	6-3-0	Winona State	Bob Gunner	3-9-0
Syracuse	Ed Carlin	5-2-1	Wisconsin	George Martin	7-6-0
Tampa	Lovely & Altamura	1-5-0	Wittenberg	Bill Mallory	5-3-0
Taylor	Bill Gallo	5-1-1	Wooster	Phil Shipe	2-8-0
Temple	John Rogers	8-2-1	Worcestor Poly	Ramon Scott	6-4-1
Thiel	Mel Berry	10-0-0	Wyoming	Everett Lantz	13-4-1
Toledo	Joe Scalzo	4-2-0	Yale	Henry Campbell	2-7-1
Toronto	Rodger Doner	0-6-0	Yeshiva	Henry Wittenberg	3-6-2
Towson St. Col.	Earl Kilham	4-3-2			

All material for inclusion in the 1966 Official Wrestling Guide must be submitted to the Editor, Charles W. Parker, Davidson College, Davidson, N. C., not later than April 10, 1965.

* * *

Amateur wrestlers, coaches, schools and all others interested in establishing wrestling programs, participating in wrestling and information about all aspects of the sport are invited to call upon the Extension of Wrestling Committee of the NCAA-WCOA. Free information, materials, audio-visual aids plus other free services are provided.

— Write To —

**SHERMAN POSKA, Chairman, Extension Committee
N.C.A.A. Wrestling Coaches and Officials Association
101 North 20th Street
Omaha 2, Nebraska**

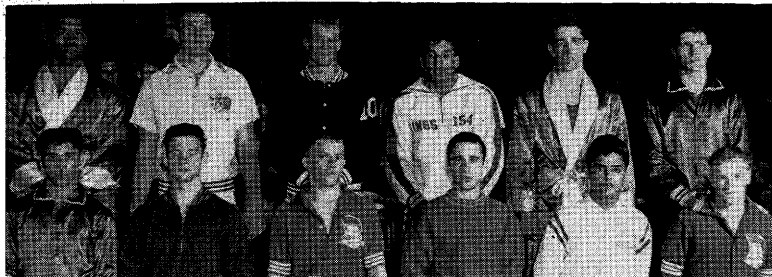

ARIZONA CLASS AA INDIVIDUAL CHAMPIONS: Left to right, front row—Sanchez (Flagstaff), Wick (Alhambra), Jim Rondeau (Arcadia), Hinds (Central), Alvarez (Tucson), Jay Rondeau (Arcadia); back row—Culp (Yuma), Stevens (Washington), Patterson (West), Rivera (Kofa), Perius (Yuma), Auza (Flagstaff).



COLORADO DIVISION I LEADERS: Left to right, front row—Espinosa (Boulder), Rhodes (Boulder), Silva (Fruita), Silca (Fruita), Henderson (Arvada), Smith (Pueblo Central); back row—Beeson (Lincoln), Shaw (Lincoln), Land (Grand Junction), Pike (Centennial), Morrison (Sterling), Sato (Sheridan Union).

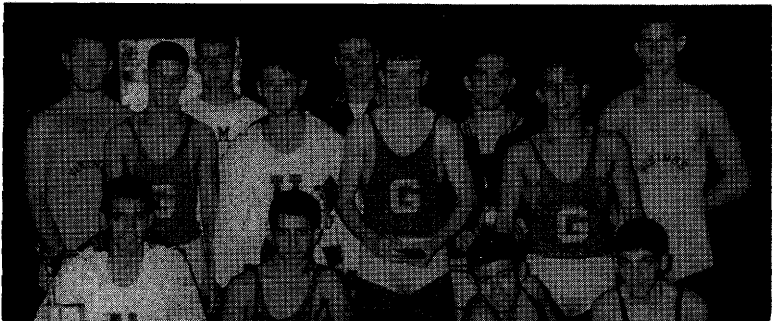

FLORIDA CROWN HOLDERS: Left to right, kneeling—Hernandez (Hialeah), Yunis (Coral Gables), Lopez (Miami Coral Park), Duff (Miami Coral Park); standing—McGowan (Miami Norland), Hyman (Coral Gables), Adams (Miami Military), Price (Hialeah), Woolsey (South Broward), Lowndale (Coral Gables) Szutenbach (Jacksonville Englewood), Munoz (Coral Gables), Bowen (Miami Norland).

SCHOLASTIC REVIEWS

Alabama

SCORING—Alex City 105, Fairfield 95, Enterprise 62, Lanier 45, Banks 38, Talladega 37, West End 36, Guntersville 28, Opelika 20, Murphy 17, Phenix City 17, Sylvania 8, Tarrant 7, Shades Valley 2, McAdory 1.

95-LB—Nesmith (Tall) champion, Davis (AC), 2nd, Stokes (E) 3rd, Craig (F) 4th; 103-LB—Green (AC), Buntin (F), Ellis (E), Covington (Tal); 112-LB—Lassiman (AC), Shiver (PC), Sims (Tal), Harper (B); 120-LB—Davis (AC), Robinson (F), Wolke (L), Warren (E); 127-LB—Hiranda (F), Hayes (AC), Webster (PC), Couch (G); 133-LB—Rogers (E), Pate (WE), Cleveland (AC), Edmonds (F); 138-LB—Harper (B), Starnes (AC), Wood (G), Bowe (L); 145-LB—Graham (AC), Camp (O), Chambers (S), Hicks (WE); 154-LB—Vaughn (G), Walker (E), Bishop (F), Rodgers (M); 165-LB—Shockley (AC), Watson (E), Veitch (F), Reese (WE); 180-LB—Coach (Tal), Freeman (F), Martin (E), Pate (L); 191-LB—Hatfield (L), McClellon (F), Lassiter (WE), Heath (M); HVYWT—Cutcliffe (B), Pilkerton (F), Hanson (L), Samples (Tar).

Arizona—Class AA

SCORING (Top 20)—Sunnyslope 37, Yuma 32, Tucson 31, Mesa 29, Arcadia 28, Central 27, Alhambra 26, Flagstaff 25, Catalina 21, North 18, West 16, Kofa 14, Pueblo 14, Washington 13, Cortez 10, Maryvale 8, P. Union 7, Amphi 7, Carl Hayden 7, Salpointe 5.

95-LB—Rondeau (Ar) champion, Meador (N) 2nd, Martinez (CH) 3rd, Llamas (T) 4th; 103-LB—Alvarez (T), Coassolo (N), Lancaster (Sa), Emminger (We); 112-LB—Hinds (Ce), Snyder (T), Bacon (Al), Hunter (P); 120-LB—Rondeau (Ar), Sterling (Cat), Gagon (P), Bordeaux (Su); 127-LB—Wick (Al), Castillo (P), Holck (Me), Holland (Ma); 133-LB—Sanchez (F), Diaz (Al), Butler (Y), Randall (Me); 138-LB—Auza (F), Arnov (C), Bayless (Su), Stapley (Me); 145-LB—Perius (Y), Wheeler (Co), Glass (T), Francis (Cat); 154-LB—Rivera (K), Smith (Su), Bohannon (So), Dowell (Ma); 165-LB—Patterson (We), Kearns (Me), Robertson (Su), Abodeely (R); 180-LB—Stevens (Wa), Tramp (Cat), Hill (Me), Mallory (Ce); HVYWT—Culp (Me), Stookesberry (Su), Rucker, Am, Curran (G).

Arizona Class A-B-C

SCORING—Winslow 70, Snowflake 64, Mingus 61, Holbrook 59, Benson 51, Arizona School for Deaf and Blind 43, Flowing Wells 32, Tolleson 15, Phoenix Indian School 14, Tuba City 6, St. Johns 0.

95-LB—Begay (H) champion, Vigil (W) 2nd, Honahni (TC) 3rd, Dodge (M) 4th; 103-LB—Honyouti (ASDB), Lambson (S), Gambler (W), Maktima (M); 112-LB—Von Buelow (B), Geneeha (H), Belew (ASDB), Sterrett (M); 120-LB—Freddie (H), Palmer (S), Price (W), Jackson (PI); 127-LB—Vargas (ASDB), Luther (W), S. Smith (S), Figueroa (T); 133-LB—C. Brown (B), Satala (PI), O'Haco (W), Morado (T); 138-LB—Larson (B), Turley (S), D. Rhoton (ASDB), Randall (W); 145-LB—Christensen (M), Adams (B), L. Jones (FW), Denham (S); 154-LB—T. Rhoton (M), Loga (FW), R. Smith (W), Mirabel (T); 165-LB—Borges (FW), Parker (M), Peart (W), Underwood (H); 180-LB—F. Brown (H), Lozano (M), Willis (S), Owens (W); HVYWT—Hensley (S), Winans (W), Deason (FW), Verretto (M).

California—Central Section

SCORING (Top 20)—Madera 79, South Bakersfield 61, Bakersfield 48, East Bakersfield 44, McLane Fresno 37, Hanford 34, Tulare 23, Mt. Whitney Visalia 22, Foothill Bakersfield 21, Porterville 18, Tulare Western 18, Redwood Visalia 17, Reedley 17, Delano 16, Roosevelt Fresno 16, North Bakersfield 14, Merced 13, Fresno High 9, Clovis 6, Central Union 5.

95-LB—Harris (Me) champion, Sanbourn (MF) 2nd, Nall (B) 3rd, Abundis (Ma) 4th; 103-LB—Heath (SB), Bingham (B), Sordi (Ma), Madrigal (MF); 112-LB—Riss (Ma), Stiles (FB), Alvedriz (Tw), Richer (D); 120-LB—Flores (EB), Johansen (Ma), Chaves (SB), Jones (H); 127-LB—King (Ma), Bradford (EB), Brown (B), Dove (P); 133-LB—Lindley (EB), Turek (H), Oller (FH), Archiata (CU); 138-LB—Greene (H), Collier (SB), Morrison (R), Blake (B); 145-LB—Machado (TW), Hinson (FB), Edwards (D), Baker

(Ma); 154-LB-Possen (Tw), Manuels (MWV), Christensen (B), Findley (NB); 165-LB-Woods (RV), Munoz (B), Smith (NB), Noland (H); 175-LB-Cotten (SB), Mackey (Ma), Droudlard (MC), McClauthery (Ch); 191-LB-Tate (Ma), Graves (MWV), Polgin (RF), Barton (SB); HVYWT-Cullition (SB), Smith (P), Brase (MF), Gilson (R).

California—Northern Section

SCORING—(Top 20)—Hollister 28, Samuel Ayer 24, Los Lomas 23, Sunset 23, Clayton Valley 22, Pleasant Hill 21, Del Valle 21, Gilroy 21, Oakdale 19, Pittsburg 19, McClymonds 18, Arroyo 17, Mt. Eden 16, Los Altos 14, Cupertino 14, Modesto 13, Homestead 13, Downey 12, Castlemont 11.

98-LB-Trujillo (Ar) champion, Gray (P) 2nd, Berele (SA) 3rd, Rosecrans (S) 4th; 106-LB-Shinalt (PH), Silva (Hol), Vierra (Cam), Quesda (P); 115-LB-Abbott (W), Turman (Mi), Sillias (O), Sipes (CP); 123-LB-Hisatomi (JA), Millwood (Hom), Yasuda (PH), Helrick (Da); 130-LB-Suttle (LL), Niles (Po), Silva (JL), Murphy (Bu); 136-LB-Hook (CV), Domingues (Wa), Booker (Cas), Villareal (Hol); 141-LB-Hicks (Wi), Manke (Ha), Perez (Gi), Sherman (Mc); 148-LB-Teasley (Mc), Pierce (LL), Sedore (GD), Moule (MU); 157-LB-Mar (Gi), Martin (MD), Nava (S), Franson (Cam); 168-LB-Schofield (DV), Ponsi (S), McNowN (Hol), Delon (O); 178-LB-Bianchini (Cu), Kessler (D), Bueler (Lo), Siler (Li); 198-LB-Hackett (LA), Lovelady (O), Montori (CV), Underwood (Ac); HVYWT-Lonergon (ME), Fields (Mo), Fernandez (SL), Wenger (Ca).

California—San Diego

SCORING—(Top 20)—Chula Vista 78, Monte Vista 57, Mount Miguel 56, Grossmont 38, San Diego 37, Hilltop 30, Lincoln 27, Sweetwater 26, Claremont 26, Vista 17, Escondido 16, Castle Park 14, Mission Bay 14, Pt. Loma 13, Crawford 11, Granite Hills 11, Helix 11, Hoover 10, Oceanside 10, El Cajon 8.

95-LB-Blackman (MV) champion, Edroza (L) 2nd, Jackson (EC) 3rd, Meador (CV) 4th; 103-LB-Garcia (S), Castillo (Cl), Crymes (V), McKenchnie (Hi); 112-LB-Batty (CV), Sandoval (L), Smith (CP), Buck (O); 120-LB-Hahn (CV), Gilmore (He), Wither- spoon (Hi), Brown (PL); 127-LB-Roy Hahn (CV), Chuckta (MB), Williams (SD), Baker (E); 133-LB-Kida (MV), Hall (G), Leiker (C), Murphy (SD); 138-LB-Durate (G), Doran (E), Farner (V), Fried (Cl); 145-LB-Rudluff (MM), Yale (MV), San Filippo (Ho), Burnham (PL); 154-Robinson (MM), Anderson (CV), Carter (G), Burgi (CP); 165-LB-Stevens (MM), Johnson (GH), Young (CV), Binkley (V); 180-LB-Snow (SD), Carlson (MV), Harter (MM), Lane (CV); HVYWT-Palmer (Mi), Morgan (S), Williams (SD), Melega (MV).

California—Southern Section

SCORING (Top 20)—Mira Costa 48, Aviation 37, Westminster 37, California 31, Redondo 26, Pioneer 22, Whittier 18, Pacific 14, Lowell 12, Leusinger 12, Lawndale 12, Oxnard 12, Riverside 12, La Miranda 10, Santa Fe 10, Santa Maria 10, Fullerton 9, Hawthorne 8, Simi 8, Arroyo Grande 7.

98-LB-Gonzales (Re) champion, Duarte (HB) 2nd, Rice (Ch) 3rd, Kim (MC) 4th; 106-LB-Garza (Ca), Cerda (F), Centeno (Lo), Higgins (A); 115-LB-Calderon (O), Martinez (SM), Vallence (MC), Culver (Pa); 123-LB-Clark (MC), Parsons (Pi), Galeo (No), Blaseji (S); 130-LB-Mura (Le), Taylor (We), Prindle (Wh), Nelson (Na); 136-LB-Navarro (Pi), Giba (A), Thomas (Ri), Pew (AG); 141-LB-Wyatt (MC), Ralston (We), Dudgean (Ca), Kemhein (BH); 148-LB-Mulholland (La), Smith (We), Bayless (Pa), Deffenbaugh (W); 157-LB-Ambler (Lo), McCormick (SF), Amen (A), Hall (S); 168-LB-Choate (MC), DeBaca (A), Medina (Re), Barels (LM); 178-LB-Partee (Ca), Hasson (Ri), Jones (SLO), Fritz (Ha); 194-LB-Carrella (Re), Engle (A), Mincher (LM), Smith (Be); HVYWT-Buehler (Wh), Nokanson (We), Hippie (Ba), Fristoe (EM).

Colorado—Division 1

SCORING (Top 20)—Fruita 57, Lincoln 48, Montrose 36, Loveland 35, Pueblo Central 30, Arvada 27, Adams City 26, Grand Junction 23, Sheridan Union 10, Pueblo Centennial 15, Sterling 14, Lamar 12, Westminster 10, Fairview 11, Trinidad 11, Englewood 10, South Denver 10, Greeley 10, Canon City 9.

95-LB-Espinosa (B) champion, Lopez (T) 2nd, Martinez (M) 3rd, Salazar (AC) 4th; 103-LB-Rhodes (B), Rivas (PC), Ulibarri (M), Larson (A); 112-LB-Silva (Fr), Greenwood (M), Munoz (G), Montoya (PC); 120-LB-Silva (Fr), Mitchell (AC), Lemmon (Du), Griffith (Lo); 127-LB-Henderson (A), Stanley (B), Etcheverry (Fr), Dittmar (Lo); 133-LB-Smith (PC), Roth (E), Silva (Fr), Moore (W); 138-LB-Sato (SU),

Hoisington (Fr), Thurlow (GJ), Elliott (A); 145-LB-Morrison (S), Justice (Lin), Kochiovelos (SD), Suckle (De); 154-LB-Pike (C), Buck (Lo), Plunkett (Lit), Jones (Fa); 165-LB-Land (GJ), Cordova (M), Trane (Lin), Sadler (B); 180-LB-Shaw (Lin), Bland (Lo), Firestack (CC), Payne (A); HVYWT-Beeson (Lin), Godinez (La), Parsons (AC), Whitmer (W).

Colorado—Division II

SCORING (Top 20)—Gunnison 39, Steamboat Springs 36, Hotchkiss 33, Wray 31, LaJara 27, Craig 26, Yuma 23, Broomfield 23, Limon 22, Kremmling 18, Lafayette 17, Brush 16, Olathe 16, Palisade 15, Ft. Lupton 15, Center 15, Monte Vista 14, Rangely 14, Rifle 14, Valley High 14.

95-LB-Orpi (H) champion, Werner (SS) 2nd, DeHerrera (Ce) 3rd, Gonzales (BM) 4th; 103-LB-Gallegos (LJ), Clark (N), Fonte (W), Tovar (Ro); 112-LB-Gallegos (LJ), Stallings (Y), Smith (O), Price (H); 120-LB-Romack (C), Tribbett (Y), Wingfield (W), Elliott (Bro); 127-LB-Trujillo (Cr), Whalin (Me), Crandall (Bro), Harris (LP); 133-LB-Ortega (La), Shingole (Li), Love (H), Martinez (G); 138-LB-French (G), Hladik (Ev), Sheesley (Can), Harris (F); 145-LB-Gardner (SS), Moore (Ra), Bruntz (VH), Fox (St); 154-LB-Snyder (Ri), Rudzек (Brun), Shonkwiler (Bro), Venegas (FL); 165-LB-Hawkins (P), Hooker (MV), Foster (O), Myer (W); 180-LB-Watt (K), Chapman (DN), Schroeder (H), Crouse (W); HVYWT-Tomasini (Bru), Monks (Li), Carver (Cr), McCullom (FL).

Connecticut—Fairfield County

SCORING—Rippowam 41, Greenwich 35, Staples 20, Stamford 16, Brien McMahon 12.

103-LB-Weyeneth (R) champion, Juneau (SHS) 2nd, Fong (G) 3rd; 112-LB-Scott (S), Prentice (R), Ruka (SHS); 120-LB-Romano (BM), Mulcahey (G), Barber (SHS); 127-LB-Giancola (R), Krieg (S), Saunders (BM); 133-LB-Cosentino (SHS), Mihalek (G), Barber (R); 138-LB-Hampton (G), Mahn (R), Fisher (S); 145-LB-Darling (R), Fuller (G), Filson (S); 154-LB-Hartley (G), Uccelli (S), Gargagliano (SHS); 165-LB-Hendricks (G), Passaro (R), Chatfield (SHS); 180-LB-Morton (BM), Sharpe (R), Young (G); HVYWT-Petersen (R), Haldeman (BM), Clay (S).

Delaware

TEAMS—A. I. DuPont, Brandywine, Caesar Rodney, Christiana, Conrad, De La Warr, Dickinson, Dover, Georgetown, Harrington, Milford, Millsboro, Newark, P. S. DuPont, St. Andrews, Tatnall, William Penn.

95-LB-Schell (T) champion, Alexander (DLW) 2nd, Johnson (G) 3rd, Del Campo (PSD) 4th; 103-LB-Forwood (AID), Longo (DLW), Dawson (Co), Rhoads (B); 112-LB-Webb (PSD), Deputy (Co), Brandt (G), Moyer (CR); 120-LB-Boone (N), Maiorano (Di), Rathmell (AID), Bazzell (Ch); 127-LB-DeShields (DLW), Bonniwell (H), Hofecker (SA), Slavin (B); 133-LB-Rhode (T), Thomas (DLW), Snyder (SA), Missimer (PSD); 138-LB-Green (PSD), MacMullen (WP), Simpson (Mil), Jones (G); 145-LB-Kardash (WP), Heuberger (Ch), Troyer (CR), Jones (G); 154-LB-Folk (N), Buonassisi (B), Anderson (Co), Schmeltzer (G); 165-LB-Bailey (B), Stoddard (Ch), McIlvain (G), Blakeman (Do); 180-LB-Camp (AID), Starkey (H), Farrace (PSD), Rementer (G); HVYWT-Roebke (WP), Moore (DLW) Layfield (Mil), Nagle (T).

Florida

TEAMS—Hialeah, Coral Gables, Miami Norland, Miami Curley, Miami Military, Miami Coral Park, Miami Palmetto, Miami Beach, Miami Carol City, South Dade, South Broward, Callahan, Florida School for Deaf and Blind, Jacksonville Lee, Jacksonville Paxon, Jacksonville Englewood, Jacksonville Forrest, Lakeshore, Tampa Jesuit, Tampa Plant, Tampa Berkeley, Blanton, Azalea, Admiral Farragut, Dixie Hollins, Northeast St. Petersburg, Boca Ciega.

98-LB-Duff (MCP) champion, Ferguson (FDB) 2nd; 106-LB-Lopez (MCP), Dykes (C); 115-LB-Yumis (CG), Heindel (JE); 123-LB-Hernandez (H), Kennedy (JLEE); 130-LB-Munoz (CG), Braddock (C); 136-LB-Lowndsade (CG), Mirabelle (TJ); 141-LB-Price (H), Welch (JLan); 145-LB-Hyman (CG), Kincaid (C); 158-LB-Bowen (MN), Smith (JE); 168-LB-Szutenbach (JE), Willing (H); 180-LB-Woolsey (SB), Buck (FDB); 194-LB-Adams (MM), Ellison (JP); HVYWT-McGowan (MN), Hubbard (BC).

Georgia

SCORING—Briarcliff 68, Cross Keys 55, Avondale 35, East Atlanta 33, Druid Hills 32, Marist 29, Grady 23, Tucker 22, Sprayberry 15, Fitzgerald 15, George 13, Georgia Military Academy 12, Chamblee 11, Dykes 9, Westminster 9, Gordon 9, Sandy Springs 8, Lovett 5.



EAST WATERLOO EARNS 7TH IOWA TITLE: Left to right—Buzzard, Hoosman, Middleton, Coach Dave Natvig, Stinson, Moore.

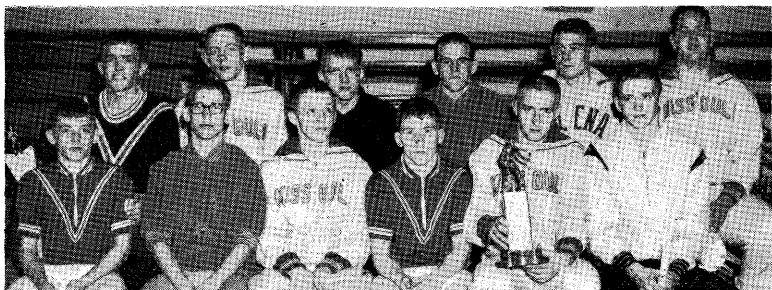

MONTANA MAT MONARCHS: Left to right, front row—Krum (Butte Public), Kilpatrick (Great Falls Public), Mercer (Missoula), Leonard (Butte Public), Santa (Missoula), Olson (Flathead); back row—Nicholls (Billings Sr.), Frost (Missoula), Huff (Anaconda), Lafferty (Great Falls Public), Ek (Helena), Morrison (Missoula).



TARHEEL STATE TOPPERS: Left to right, front row—Carroll (Appalachian), Radford (Goldsboro), Simpkins (Greenville), Stacy and Carroll (Appalachian), Hayes (Kinston); back row—Johnson (Appalachian), Gallaher (Goldsboro), Brown and Stanberry (Appalachian), Boyd (South Mecklenburg), Walker (Grimsley).

95-LB-Curl (B) champion, Rubin (DH) 2nd, Grant (L) 3rd, Kelly (SS) 4th; 103-LB-Kelly (Ma), Mepham (CK), Green (F), Adams (EA); 112-LB-Senkbeil (A), Mock (CK), Class (DH), Stonecypher (Go); 120-LB-Allen (Gr), Lewis (CK), McCart (Go), Millard (EA); 127-LB-Rickett (T), Wright (SS), Alexander (F), Richard (EA); 133-LB-Curl (B), Silver (T), Swanstrom (DH), Arndt (A); 138-LB-Massey (B), Berta (CK), Banbury (M), Ward (D); 145-LB-Cooper (A), Morrow (S), Godlewski (B), Whitten (F); 154-LB-Harrelson (B), Smith (EA), Borg (D), Neely (W); 165-LB-Dyer (M), Bice (CK), Shreeder (W), Sarver (Ge); 180-LB-Lyons (GMA), Rainey (Gr), Elrod (SP), Houston (B); 191-LB-Hicks (DH), Bankston (Ge), Stewart (A), Smith (CK); HVYWT-Raines (EA), Kitchens (C), Jones (B), Smith (SS).

Idaho

SCORING-CLASS A-Boise 89, Borah 48, Marsh Valley 41, Highland 34, Blackfoot 32, Minico 24, Twin Falls 24, Snake River 21, Caldwell 16, Buhl 14, Bonneville 13, Shelley 12, Burley 11, Mtn. Home 6, Idaho Falls 5, Lewiston 4, Rigby 4, South Fremont 0, Jerome 0, American Falls 0. CLASS B-Teton 77, Parma 46, Grace 42, Marshing 40, Valley 36, North Gem 31, Middleton 22, North Fremont 21, Sugar-Salem 21, Declo 21, Challis 14, Fruitland 11, Notus 7, Westside 6, Kuna 5, Jefferson 5, Hailey 2, Soda Springs 2, Gooding State 0, McCall 0.

CLASS A: 98-LB-A. Lish (MV) champion, Behemier (SR) 2nd, M. Clark (Boi) 3rd, Lauretta (MH) 4th; 106-LB-M. Lish (MV), Rich (M), Wells (SH), Osborn (Bur); 115-LB-Williamson (Boi), Wixom (Bl), Turpin (SR), Pearson (Bur); 123-LB-Young (B), Schmidt (Buh), Adams (Boi), Morris (R); 130-LB-Yeates (Bor), Reasor (C), Gardner (IF), Matkin (H); 136-LB-Blaser (Boi), G. Lish (MV), Erb (SR), Elkington (Bon); 141-LB-Boyce (H), Garner (M), Terry (Bor), Rich (Bur); 148-LB-G. Macomb (Boi), Carlson (H), Tanner (Bor), Hunsaker (MV); 157-LB-Willis (TF), Brown (Bor), L. Macomb (Boi), Clark (SH); 168-LB-Ward (Boi), Millward (H), Baranco (C), Arthur (M); 183-LB-McAdams (TF), Jensen (Bl), Wood (Boi), Young (L); HVY-Smith (Bor), Bosch (Boi), Anderson (Bon), Schriver (Buh).

CLASS B: 98-LB-Johnson (V) champion, L. Scheiss (T) 2nd, Hicks (C) 3rd, Yost (NG) 4th; 106-LB-Takahashi (P), Scheiss (T), Lowe (W), Christensen (N); 115-LB-Robbins (G.) Mason (P), A. Petell (NG), Sullivan (C); 123-LB-Strong (T), Pett (P), Burton (C), Kase (NF); 130-LB-Butler (T), Reynolds (NF), Murphy (KV), Bicandi (Ma); 136-LB-Clapier (Ma), Hill (T), Pierce (F), Powers (W); 141-LB-Russell (Mi), Miller (T), Young (Ma), Price (SS); 148-LB-Foster (T), May (Mi), Shipley (NG), Wilding (SS); 157-LB-Young (C), Bergman (NF), Sorenson (F), Leigh (P); 168-LB-Myers (SS), (Bud), Tolman (NG); B. Scheiss (T); 183-LB-Pascoe (Ma), Sullivan (C), Bingham (D), Campbell (N); HVYWT-Hornhorst (V), Osterhout (D), Guthrie (F), Webb (Ma).

Illinois

SCORING (Top 20)-Waukegan 49, Sterling 27, East Aurora 22, Proviso East 22, Deerfield 20, DeKalb 20, Joliet 20, Niles East 20, New Trier 19, Sandburg 18, Downers Grove 16, Galesburg 15, Grant 14, Palatine 14, Alleman 13, Eisenhower 13, North Chicago 13, Warren 13, Reavis 12, Zion-Benton 11.

95-LB-Sarosy (PE) champion, Ogelsby (OL) 2nd, Clayton (Deer) 3rd, Jensen (MW) 4th; 103-LB-Rosenbaum (NE), Joseph (NT), Baltierra (R), Murphy (RB); 112-LB-Shines (Wau), Orstead (EA), Bibbs (E), Caine (ME); 120-LB-Parker (Deer), Gluck (Pal), Whitaker (PE), Coleman (E); 127-LB-Parker (NC), Evans (Wau), Jones (Par), Philpott (Nap); 133-LB-Welter (Gr), Olsen (DeK), Mangan (St), Capodice (Sa); 138-LB-Gustafson (DG), Loffredo (Wau), Riccio (Ly), Cook (NT); 145-LB-Schneider (War), Wallin (DeK), Ray (Th), Hughes (EA); 154-LB-Denisar (Ga), Winston (ZB), Gabriel (La), Battista (Wil); 165-LB-Bulow (Sa), Ward (Ev) (Newberger (N), Gates (J); 180-LB-Zarifian (Wau), Gemignani (A), Selover (St), Watts (RE); HVYWT-Williams (J), Kraft (St), Gabbett (WA), Robinson (EA).

Indiana

SCORING (Top 20)-Southport 33, Indianapolis Arlington 29, Franklin Central 19, Gary Wirt 19, Evansville Mater Dei 16, Muncie Southside 16, Crawfordsville 13, Valparaiso 13, Indianapolis Wood 12, Kokomo 12, South Bend Central 12, South Bend Washington 12, Gary Edison 11, Lawrence Central 11, South Bend Clay 11, South Bend Riley 11, Hammond Technical 10, Indianapolis Shortridge 10, Crown Point 8, South Bend Adams 8.

95-LM-Ryker (Cr) champion, Causey (IA) 2nd, Hetrick (NH) 3rd, Daum (HT) 4th; 103-LB-Hannon (V), Zalas (SBA), Miller (IA), Wyatt (B); 112-LB-Cone (K), Frazier (LC), Mitchell (S), McCoolle (Ch); 120-LB-Almaraz (GE), Raef (MS), Moore (EM), Ellis (LC); 127-LB-Clouse (FC), Robinson (SBCE), Lentz (IA), Galatzer (HC); 133-

LB-Sims (SBW), Qualls (HT) Carr (S), Sutton (IB); **138-LB-Craig (IW)**, Banser (CP), Straber (FC), Mansfield (M); **145-LB-Happe (EM)**, Bingham (IS), Price (SBCI), Hill (V); **154-LB-Galloway (SBR)**, Rohrman (IA), Sidebottom (S), Zakula (L); **165-LB-Goss (SBCI)**, Thompson (S), Miller (IA), Herbst (L); **180-LB-Blankenship (S)**, Pierson (GW), Brown (IAT), Hodson (A); **HVYWT-Parmelee (GW)**, Snyder (MS), Eder (FC), Price (IS).

Iowa

SCORING—Class AA—Waterloo East 62, Waterloo West 59, Charles City 40, Davenport Central 40, Des Moines Tech 25, Ft. Dodge 23, Iowa City 23, Cedar Rapids Jeff. 17, Cedar Rapids Wash. 15, Des Moines Lincoln 13, Clinton 9, Des Moines East 9, Burlington 5, Muscatine 5, Newton 5, Ft. Madison 4, Council Bluffs Lincoln 4, Council Bluffs Jeff. 3, Mason City 3.

Class A—(Top 20)—Crestwood 30, Clarion 29, Algona 22, Manchester 22, Chariton 17, Leon 17, New Hampton 17, Eagle Grove 15, Decorah 14, Iowa Falls 13, Urbandale 13, Bloomfield 12, Bondurant-Farrar 12, Estherville 12, Hampton 12, Tama-Toledo 12, Maquoketa 9, Orange Twp. 9, Jesup 8, Clarion 5.

Class AA-95-LB-Gable (WW) champion, Reams (CC) 2nd, Eggenburg (M) 3rd, Stewart (CRW) 4th; **103-LB-Orr (DC)**, Millen (CRW), White (CC), Dollison (CBJ); **112-LB-Stimson (WE)**, Reams (CC), Langrehr (Cl), Schwarz (CRJ); **120-LB-Moore (WE)**, Frei (DC), Berger (CRJ), Meineke (CC); **127-LB-Anderson (WW)**, Mihail (CRJ), Smith (B), Day (DME); **133-LB-Hoosman (WE)**, Markham (WW), Houser (IC), Franke (CRW); **138-LB-Heene (WW)**, Harrold (CC), Borden (DC), Meyers (Cl); **145-LB-Bason (DML)**, Lyall (DMT), Pitkin (CC), Fulghum (MC); **154-LB-Bream (IC)**, Horton (FD), Doggett (DMT), Gerdes (FM); **165-LB-Middleton (WE)**, Anderson (DC), Harger (N), Woods (IC); **180-LB-Buzzard (WE)**, Shade (DMT), Huff (DC), Barbatti (IC); **HVYWT-Osboe (FD)**, Knox (WW), Alm (DME), Larsen (CBL).

Class A-95-LB-McKenzie (Urb) champion, Spence (Ot) 2nd, Byrnes (Os) 3rd, Bell (Cl) 4th; **103-LB-Schmauss (Cr)**, Woodley (E), Seymour (Co), Webster (DW); **112-LB-Tourtlotte (Cl)**, Ewoldt (A), Miller (NH), Kinyon (GFO); **120-LB-McLaughlin (H)**, Mayberry (Maq), LaRue (Cl), Stolz (NH); **127-LB-Paush (CH)**, Wiewel (Man), Chandler (B), Spangler (EG); **133-LB-Miller (Al)**, Eckerman (Cr), Christensen (CA), Kaltved (E); **138-LB-Rex (L)**, Watts (Cl), Hicks (J), Booth (CRP); **145-LB-Bahr (IF)**, Aegler (Cr), Ruhl (Mar), Foster (J); **154-LB-Sill (Man)**, Forsythe (B), Streilner (TT); **165-LB-Miller (EG)**, Noshisch (NH), Dinger (D), Decklever (Cr); **HVYWT-Winters (BF)**, Hardon (TT), Burchett (Har), Stearns (Ch).

Kansas

SCORING (Top 20)—Arkansas City 49, Highland Park 31, Newton 29, Salina 25, St. Francis 25, Wichita Kapaua 24, Atwood 24, Hutchinson 23, Douglass 18, Hoxie 16, Wichita West 14, Oberlin 13, Colby 13, Seaman 12, Kinsley 12, Wichita Southeast 10, Wichita South 9, Garden City 7, Junction City 6, El Dorado 5.

95-LB-Tjerina (N) champion, Jimenez (Sa) 2nd, Small (ED) 3rd, Fortier (A) 4th; **103-LB-Storer (Ho)**, Holsey (WSE), Lampe (C), Banks (AC); **112-LB-Morford (Ob)**, Naden (AC), Irving (Hu), Swensen (Sa); **120-LB-Jimmerson (AC)**, Haynes (D), Dunham (GC), Carroll (SF); **127-LB-McDougal (A)**, Johnson (Sa), Cunningham (Hu), Haskett (Ho); **133-LB-Hagan (K)**, Douthitt (SF), Upham (JC), Williams (AC); **138-LB-Dale (HP)**, Borrer (AC), Ramsey (C), Zumalt (Hu); **145-LB-Moberly (SF)**, James (WS), Bringle (HP), Scott (Lib); **154-LB-Shelinbarger (HP)**, Isaman (AC), Merritt (N), Salmans (Sa); **165-LB-Smith (Se)**, Girrens (D), Beims (A), Dickson (WW); **180-LB-Toedman (N)**, Baughman (Hu), McNeill (K), Howell (W); **HVYWT-Austin (K)**, Franks (WW), Lankas (A), Furtstenberg (K).

Kentucky

SCORING—Ahrens Trade 101, Bardstown St. Joseph's 70, Millersburg Military 60, North Hardin 59, Kentucky School for Blind 56, Seneca 46, Aquinas Prep 20, Westport 15, Fern Creek 0, Hopkinsville 0.

95-LB-Jones (AT) champion, McKay (BSJ) 2nd, Uhde (AP) 3rd, Coe (W) 4th; **103-LB-Schaffer (MM)**, Crowe (KSB), Cowden (S), Burns (NH); **112-LB-Blakenship (NH)**, Veeneman (AP), Gabhart (S), Katz (MM); **120-LB-Moore (AT)**, Rushival (KSB), Carr (S), Crowe (NH); **127-LB-Abell (AT)**, Matthews (S), Moore (BSJ), Dewley (NH); **133-LB-Graham (AT)**, Ward (MM), Hosey (BSJ), York (NH); **138-LB-Crain (MM)**, Moore (NH), Williams (S), Sauer (W); **145-LB-Howard (BSJ)**, Gevedon (KSB), Seay (S), Dawson (NH); **154-LB-Hardin (KSB)**, Creech (BSJ), Ledbetter (NH), Church (W); **165-LB-Booth (AT)**, Lee (MM), Bristol (BSJ), Pickerell (AP); **180-LB-Bivens (BSJ)**, Meier (AT), Pettit (MM), Cornelius (W); **HVYWT-Woolldridge (AT)**, Frame (NH), Karem (S), Hubbard (KSB).

Louisiana

SCORING—Holy Cross 58, Basile 14, Jesuit 13, South Cameron 8, DeLaSalle 3, East Jefferson 0.

95-LB-Nunez (SC) champion; 103-LB-Epp (HC) champion; 112-LB-Dudenhoffer (HC) champion; 120-LB-Vegas (HC) champion; 127-LB-Piazza (J) champion; 135-LB-Stein (HC) champion; 145-LB-Bellow (HC) champion 155-LB-VIDRINE (B) champion; 165-LB-Brodman (J) champion; 175-LB-Winchester (HC) champion; 185-LB-Wilson (HC) champion; HVYWT—Eumont (HC) champion.

Maryland Scholastic

SCORING—City 67, St. Joseph's 50, Edmondson 49, Dunbar 45, St. Paul's 40, Poly 40, Douglas 31, Southern 30, Mervo 28, Gilman 25, McDonogh 25, Patterson 22, Friends 8, Carver 4, Loyola 2, Forest Park 2, Boys Latin 0.

112-LB-Banks (Du) champion, Roper (S) 2nd, Loverde (Me) 3rd, Bundy (E) 4th; 120-LB-Andrews (Po), Vollmer (C), McCray (E), Wolinski (Pa); 127-LB-Bramble (SP), Jones (E), Lemon (Do), Gilpin (Pa); 133-LB-Johns (Po), Moore (Do), Honkofsky (C), Phillips (Mc); 138-LB-Johnson (Me), Coleman (Du), Anderson (E), McGinnes (SJ); 145-LB-Passano (SP), Uttenreither (SJ), Chester (Du), Pound (Mc); 155-LB-Moore (E), Hunter (S), Epps (Du), Malinowski (SJ); 165-LB-Berry (C), Carr (Pa), Hemler (SJ), Michaeaux (Mc); 175-LB-Lenczycki (SJ), Sessions (Ci), Primrose (G), Carson (Do); HVYWT—Williams (Ci), Anderson (G), Hoener (SP), Mitchell (Po).

Eastern Massachusetts

SCORING—Milton 75, Wellesley 64, Brookline 53, Braintree 46, Westford 46, Needham 40, Weymouth 38, Ipswich 29, Andover 24, Winchester 23, Natick 22, Pentucket 9, Melrose 7, Billerica 2, Hamilton Wenham 2, Scituate 2, Newton South 1, Haverhill 0.

110-LB-McKenna (Win) champion, Cook (Mi) 2nd, LaRochelle (I) 3rd, Valcourt (Wes) 4th; 115-LB-Varnado (Wel), Wade (Ne), Finer (Bro), McAloon (A); 121-LB-Izumi (Bro), Corr (Wes), Ames (Wey), Henry (A); 127-LB-Hall (Wes), Cannon (Mi), Sanders (XX), Holbrook (Ne); 133-LB-Ouellet (Way), Merritt (XX), DeFazio (Ne), Trudwell (I); 138-LB-Paltrimeri (Wel), Powers (A), Cox (Mi), Hudson (Wes); 147-LB-Hurley (Wel), Mitchell (Mi), Bowles (Na), Leneski (P); 157-LB-Sidoti (Mi), Dye (Na), Assum (Wey), LeGacey (Wes); 167-LB-Barges (Bro), Chute (Mi), Miller (Ne), Schiavone (Br); 177-LB-Merrick (Bro), Colter (I), Gioiosa (Mi), DeRenzo (Ne); HVYWT—Persampieri (Bra), Crowe (Wel), Zwicker (Wis), Kimball (Win).

Michigan—Class B

SCORING (Top 20)—River Rouge 62, Corunna 47, Okemos 45, Michigan School for The Blind 44, Haslett 41, Willow Run 28, Bronson 22, Detroit Lutheran West 20, Cedar Springs 19, Zeeland 19, Sparta 17, Rockford 16, Wyoming 16, Flat Rock 14, Durand 13, Lowell 13, Otsego 13, Saginaw Buena Vista 13, Farmington Sorrows 12, Buchanan 11.

95-LB-Walworth (C) champion, Rundel (H) 2nd, Ebendick (DLW) 3rd, Rynsberger (Z) 4th; 103-LB-Bissel (H), Lester (RR), Gifford (W), Martin (Ok); 112-LB-Bourland (H), Ebendick (DLW), Rynsberger (Z), Van Port Fleet (W); 120-LB-Gardner (RR), Maynor (WR), Handley (Bu), Nelson (CS); 127-LB-Farmer (RR), Graves (F), Frees (MSB), Murphy (WR); 133-LB-Kurrie (C), Finch (CS), Hunt (L), Watson (Ot); 138-LB-Frees (MSB), Lilley (R), Fitzgerald (AA), Moss (Br); 145-LB-Boehmer (MSB), Secosky (F), Cummings (Br), Chickering (Be); 154-LB-Stehman (Ok), Powell (MSB), Krizinski (Do), Walker (Br); 165-LB-Karslake (Ok), Riley (FR), Musgrave (WR), Arseneau (Con); 180-LB-Lewis (RR), Brown (S), Johnson (Du), Hogan (BCS); HVYWT—Louch (C), Kipfmiller (SBV), Sizemore (RR), McGlone (Ok.)

Minnesota

SCORING—(Top 20)—Mankato 44, Robbinsdale 43, St. Paul Park 30, Hastings 25, Hopkins 25, Grand Rapids 19, Redwood Falls 19, Owatonna 17, Albert Lea 16, Tracy 15, Anoka 15, Alexander Ramsey 14, Mounds View 13, Thief River Falls 13, Sauk Rapids 13, Windom 12, Canby 11, Maples Marshall 10, Glenwood 10, Lake City 10.

95-LB-Sulander (Ho) champion, Ruedy (Ha) 2nd, Jaeger (CH) 3rd, Tointon (R) 4th; 103-LB-B. Ruedy (Ha), Shaw (SR), Von Wald (O), Heimer (CR); 112-LB-Neist (AL), Engquist (MM), Streett (M), Board (A); 120-LB-Howe (R), Ewoldsen (M), Clemmens (SLP), Brown (O); 127-LB-Labelstra (AR), Smith (Ho), Mullenback (St), O'Brien (GR); 133-LB-Rudenick (M), Leopold (RF), Wyman (Fa), Gallagher (Be); 138-LB-Rieselman (SPP), Helgemo (T), Tersteeg (RF), Tinquist (GR); 145-LB-Bownik (RO), Wohlers (LC), Andrews (SSP), Esterberg (AL); 154-LB-Bradshaw (R), Young (WBL), Hunt (An),

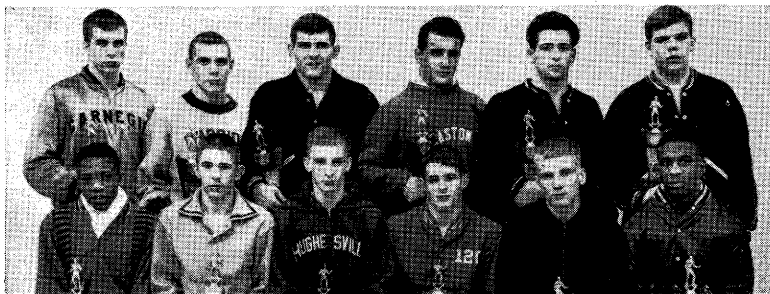

BEST OF PENNSYLVANIA'S SCHOOLBOYS: Left to right, front row—Flint (Hickory), Hostler (Newport), Taylor (Hughesville), Goss (West Snyder), Haluko (Allentown), Dieruff, Hamilton (Bedford); back row—Spinda (Carnegie), Conrath (Warrior Run), Blacksmith (Cedar Cliff), Amato (Easton), Carbonara (Uniontown), Funk (Manheim Twp.).



FINALISTS IN TENNESSEE: Left to right, front row—Moncier, Baker, Ayers and Downey (all Red Bank), Bailey (School for Blind); back row—Farr and Ward (Red Bank), Overly (Everett), Wilkey, Mallen and Salzer (Chattanooga), Goss (East Ridge).

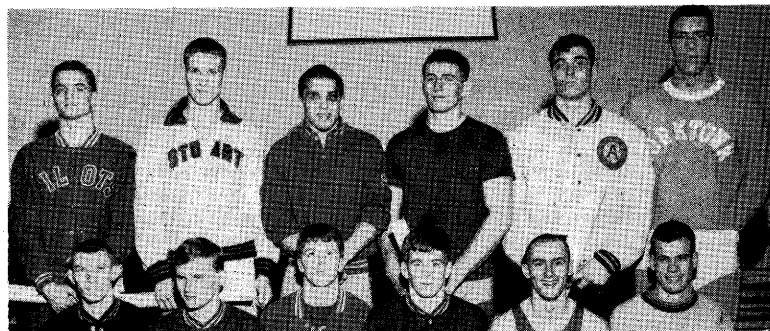

VIRGINIA STATE CHAMPS: Left to right, front row—Rawles (Maury), Banner (Granby), Boyd (Norview), Lowrance and Allen (Grandby), Guerrina (Mt. Vernon); back row—Signon (Norview), Kent (Stuart), Crenshaw (Fleming), Smith (Granby), Sherlock (Craddock), Binstead (Yorktown).

Campbell (BE); **165-LB-Taylor (TRF)**, Ochsendorf (C), Sage (G), Muir (Ja); **175-LB-Hinz (SP)**, Buhler (W), Mays (SJ), Cicero (St); **HVYWT-Beech (MV)**, Willard (M), Beske (GV), Johnson (Al).

Missouri

SCORING (Top 20)—Mehlville 42, Riverview Gardens 37, North Kansas City 35, Ritenour 32, Soldan 28, Hazelwood 26, Ladue 22, Pattonville 21, McCluer 16, Normandy 15, Kirkwood 14, Lindberg 12, Webster Groves 12, Excelsior Springs 9, Clayton 6, O'Fallon 6, John Burroughs 5, Maryville 5, Raytown South 5, Sumner 5.

95-LB-Bredosian (N) champion, Triplett (ES) 2nd, Berman (La) 3rd, Sanchez (O) 4th; **103-LB-Wilhelm (Mc)**, McDonald (RG), Robinson (NKC), White (O); **112-LB-Dillon (Mc)**, Smith (Me), Norreb (NKC), Gannon (So); **120-LB-Ross (H)**, Jackson (R), Levin (UC), Satz (C); **127-LB-Gines (R)**, Turk (P), Truhle (NKC), Robinson (So); **133-LB-Lawing (P)**, Holt (RG), McCallum (Sn), Benjamin (La); **138-LB-Graham (La)**, Carney (Me), Trutchley (Rs), Grubbs (R); **145-LB-Alberti (H)**, Rodwick (K), Box (NKC), Abrams (C); **154-LB-Thompson (Li)**, Thuerwacher (RG), Davidson (K), MacIn (R); **165-LB-Green (So)**, Willis (NKC), Powell (R), Koekel (N); **180-LB-Thomas (Me)**, Morgan (So), Tonnies (Ma), Hamilton (Mc); **HVYWT-Mautz (WG)**, Turnbaugh (RG), DeRoel (JB), Franska (NKC).

Montana

SCORING (Top 20)—Missoula Co. 110, Great Falls Public 97, Butte Public 42, Billings Sr. 37, Billings West 31, Glasgow 31, Flathead Co. 24, Boseman 22, Anaconda 18, Malta 17, Helena 16, Custer Co. 15, Billings Central 13, Great Falls Central 10, Sidney 8, Havre 8, Beaverhead Co. 4, Laurel 3, Dawson Co. 2, Butte Central 2.

95-LB-Krum (BP) champion, Owen (MC) 2nd, Lucas (GFP) 3rd, Jordan (BiC) 4th; **103-LB-Kilpatrick (GFP)**, Cates (MC), Lockwood (G), Jones (BS); **112-LB-Mercher (MC)**, Rebal (GFP), Hernandez (BS), Stenehjem (BW); **120-LB-Leonard (BP)**, Smith (C), Graham (BS), Strainer (GFC); **127-LB-Santa (MC)**, Boylan (B), Thompson (GFP), Loushin (BP); **133-LB-Olson (FC)**, Niswanger (GFP), Vallejo (S), Rubock (BW); **138-LB-Nicholls (BS)**, Kolendich (MC), Shafer (GFP), Phillips (BC); **145-LB-Frost (MC)**, Street (BP), Ohs (M), Haverlandt (GFC); **154-LB-Huff (A)**, Seiler (BW), Trowbridge (MC), Springer (Ha); **165-LB-Lafferty (GFP)**, McKinstry (MC), Anderson (BW), Woensner (FC); **180-LB-Ek (He)**, Gilboe (GFP), Hueth (G), Thompson (MC); **HVYWT-Morrison (MC)**, Mathews (GFP), Bovee (CC), Kutzman (B).

Nebraska

SCORING—Class A—Bellevue 76, Omaha South 59, Omaha Tech 36, Omaha-Bishop Ryan 36, Lincoln High 28, Scottsbluff 26, Lincoln Southeast 25, Omaha North 22, Lincoln Northeast 20, Omaha Westside 15, Omaha Central 14, Fremont 13, Holdrege 13, Hastings 7, Omaha Benson 4, Sidney 4.

Class B—Cozad 72, Gordon 47, Neligh 41, Curtis 38, O'Neil 34, Ogallala 31, Kimball 25, West Kearney 24, Nebraska Visually Handicapped 19, Gering 19, Lexington 13, Albion 10, Minden 10, Schuyler 9, Wolbach 9, Amherst 5, Chadron 3, Seward Concordia 1.

Class A—95-LB-Martinez (OS) champion, Poulin (B) 2nd, Washington (OT) 3rd, Streff (Ho) 4th; **103-LB-Henry (Sc)**, Emery (OS), Stewart (BR), Dugan (OW); **112-LB-Disney (LH)**, Bell (OS), Moran (B), Whitner (OT); **120-LB-Simmonds (B)**, Ruffino (OS), Fucio (BR), Young (Ho); **127-LB-Cramer (E)**, Murtaugh (ON), Stroh (LSE), Lucas (Ho); **133-LB-Giandinato (BR)**, Benton (LH), Meeboer (B), Bejers (OS); **138-LB-Nichol (Sc)**, Schmidt (B), Bauer (Ha), Hoffman (BR); **145-LB-McFaddin (OT)**, Shelley (LSE), Ward (LH), Coe (OB); **154-LB-Caldwell (OC)**, Dovel (LNE), Himelic (B), Swanson (OW); **165-LB-Davis (ON)**, Brockmeier (LSE), Secora (OS), Manske (LNE); **180-LB-Pelan (OT)**, De Loftus (OS), Jones (OW), Stine (F); **HVYWT-Hegberg (B)**, Olson (F), Dyrda (BR), Harris (LNE).

Class B—95-LB-Dufek (N) champion, Dasher (NVH) 2nd, McClure (G) 3rd, Fox (ON) 4th; **103-LB-A. Koch (Co)**, Ostrander (Go), Garza (WK), Hogel (S); **112-LB-Godwin (Cu)**, Oviatt (NVH), R. McClure (Ge), Abren (Al); **120-LB-Sharp (Co)**, Dukat (Go), Terry (Og), Jensen (Co); **127-LB-L. Kock (Co)**, Athens (WK), Pardiek (S), Fischer (Al); **133-LB-Abbott (Go)**, Havrenek (ON), DeTour (Cu), Sloum (WK); **138-LB-Brock (Co)**, Wells (N), McCroden (Og), Green (Cu); **145-LB-Pickering (K)**, Diesley (M), Bush (Og), Nielsen (Co); **154-LB-Paul (Go)**, Holdeman (Co), Obst (ON), Holle (SC); **165-LB-Melscher (N)**, Peetz (W), Spegel (L), **Bennett (Ge)**; **180-LB-Johnson (Go)**, Vowers (K), Libel (L), Campbell (Co); **HVYWT-Husmann (Og)**, Richter (ON), Daake (Am), Denney (N).

New England—Class A (Prep)

SCORING—Exeter 88, Mt. Hermon 64, Governor Dummer 40, Andover 29, Tabor 20, Worcester 16, Choate 13, Milton 9.

110-LB—Koceci (E) champion, Goldberg (W) 2nd, Oliker (GD) 3rd, Rounds (A) 4th; 115-LB—C. Smith (E), Haber (MH), Moore (A), Hope (GD); 121-LB—Russell (GD), Seamans (MH), Broadfoot (E), Toung (T); 127-LB—Hayes (E), Horak (M), Dorsey (GD), Meyer (A); 133-LB—Jones (E), Cromartie (MH), McConnell (T), Knight (C); 138-LB—Foster (E), Pearsall (GD), MacMahon (T), Fulton (MH); 147-LB—J. Young (T), Woodman (E), Rauschenbach (MH), Higgins (GD); 157-LB—McClave (E), Nevius (A), Steele (GD), Van Wyck (MH); 167-LB—Batty (MH), Chase (A), Neskow (E), Higgins (M); 177-LB—Hotchkiss (MH), Russell (C), Barnum (A), Moulton (E); HVYWT—Mlinar (MH), Sherman (W), Krause (E), Metcalf (C).

New England—Class C

SCORING—St. George's 87, Darrow 76, Cushing 44, Rivers 38, Monson 30, Portsmouth Priory 27, Perkins 1, Dearborn 1.

110-LB—Wheeler (SG) champion, Montgomery (R) 2nd, K. Saunders (C) 3rd, Rowson (D) 4th; 115-LB—Nevin (SG), Bell (R), Hefferman (M), Resch (C); 121-LB—Nathanson (C), DelGado (SG), Bacon (M), Buckley (D); 127-LB—Morris (SG), Bloore (M), Munsell (D), Edmonds (R); 133-LB—Maloney (PP), Chaprick (D), McCarty (SG), Silverman (M); 138-LB—Groth (D), Granoff (R), R. DelGado (SG), Dialessi (M); 147-LB—Powell (SG), Werner (D), Willis (R), Tuthill (C); 157-LB—Greenwood (SG), Woolley (D), Crowley (R), McCormick (PP); 167-LB—Armistead (D), Skae (PP), Hilliker (C), Symmonds (M); 177-LB—Jones (D), Thompson (C), Castle (SG), Fisher (PP); HVYWT—Corbett (C), McIlvain (D), Strawbridge (SG), Allen (M).

New England—Northern Section

SCORING—Winnacunnet 102, Sanford 90, Stevens 81, Winslow 45, Bennington 39, North Yarmouth 24.

95-LB—Coles (Winn) champion, Mercier (Sa) 2nd, Drovin (Wins) 3rd, Harvey (B) 4th; 103-LB—Baptiste (Winn), Blish (St), Lavallee (Wins), Nichols (B); 110-LB—Russell (Winn), LeBlanc (Sa), Stone (St), Bizier (Wins); 115-LB—Monroe (Sa), Caferalla (Winn), Squires (B), Baker (Stev); 121-LB—Longfellow (NY), Eastman (B), Crapo (Winn), Stoy (Sa); 127-LB—Libby (Sa), Ivanov (St), Driscoll (Winn), Page (Wins); 133-LB—Griffin (Winn), LeBreck (Sa), Simoneau (St), Simpson (B); 138-LB—Courtmanche (St), Roy (Wins), Greer (Winn), Squires (B); 147-LB—Curtis (St), Dinsmore (Sa), Tirone (Winn), Kiesow (NY); 157-LB—Borofsky (St), Michaud (Sa), Plastridge (Winn), Bailey (B); 167-LB—Kalman (Sa), Rathgeber (Winn), Hambert (NY), Giles (B); 177-LB—Lambert (St), Stevens (B), Pacheco (Winn), Higgins (Sa); HVYWT—LaPlante (Wins), Woodsome (Sa), Weinhold (Winn), Kunz (NY).

New Jersey

TEAMS—Atlantic City, Bound Brook, Brick Township, Bridgewater-Raritan, Columbia, Cranford, East Paterson, Edgewood, Edison, Essex, Essex Catholic, Fair Lawn, Freehold Regional, Glassboro, Hackensack, Haddonfield, Hunterdon Central, Lenape, Madison, Middletown Township, Millville, Morris Hills, Newton, North Hunterdon, Passaic, Pascack Valley, Piscataway Township, Ramsey, Ridgewood, Roxbury, Saddle Brook, Scotch Plains, Southern Regional, Toms River, Union, Washington, West Deptford, Westfield, Westwood.

98-LB—Pulio (WD) champion, Kushner (EC) 2nd, Muti (Ra) 3rd, Legernes (SP) 4th; 106-LB—Kain (Had), Arnesen (SP), Gubenia (SB), DeJesus (MH); 115-LB—McCormick (NH), Metzger (N), Mike (G), Saunders (Ri); 123-LB—Shoemaker (Wa), Locks (EP), Cleitzman (U), Makarow (MI); 130-LB—Pruzansky (Pa), Fontanez (FR), DeLuca (BR), Scheller (Cr); 136-LB—Fitz (HC), Glassman (FL), MacDonald (MH), Schramm (Edj); 141-LB—Povalec (Ed), Lorenzo (N), Huff (PV), Smith (L); 148-LB—Wiendl (WF), Fuentes (TR), Wagner (N), Muscatiello (WW); 157-LB—Castner (Wa), Williams (Hack), Snook (N), Grieco (MT); 168-LB—Galler (EP), Newman (SR), Smith (PT), Hume (C); 178-LB—Tomkiewicz (Ed), Karcich (Hack), Henderson (Rox), Sluzenski (AC); HVYWT—Jilleba (Madi), Sebastian (Hack), Demarks (MT), Sinibaldi (BB).

New Mexico

SCORING—Las Cruces 64, Sandia and Manzano 46, Rio Grande 44, Los Alamos 38, Highland 34, Valley 29, Alb. H.S. 22, Aztec 21, Belen and Gallup 17, Farmington 9, Alamogordo 8, Las Vegas Robertson 6, Tucumcari 0, Espanola 0, and Santa Fe 0, Cobre, Silver City and Carlsbad 0.

95-LB—Valles (RG) champion, Holman (AZ) 2nd, Trevino (LC) 3rd, Contreras (Ala)

4th; 103-LB-Sanchez (LC), Simoni (RG), Ruiz (Man), Dooling (Az); 112-LB-Cortez (Man), Scholl (San), Velasquez (RG), Gallegos (LVR); 120-LB-San Miguel (LC), Gonzalez (AZ), Lucero (RG), Dawson (San); 127-LB-Embry (LA), Reinken (San), Garcia (Gal), Nieto (AHS); 133-LB-Kirby (B), Harris (Man), Kennedy (V), Smith (LA); 138-LB-Flores (V), Serrano (F), Perez (AHS), D. Scott (Man); 145-LB-R. Scott (Man), Rushing (San), Kord (LC), Deidy (H); 154-LB-Wilson (H), Hood (AHS), Pizzuto (LA), Gilman (B); 165-LB-Schryer (LC), Bowerman (V), Brandt (H), Washington (RG); 180-LB-duMas (LC), Gallegos (San), Johnson (LA), Lucero (RG); HVYWT-Dennis (H), Grzelezyk (G), Sandoval (RG), Clarkson (San).

New York—Section I

SCORING (Top 20)—Mt. Vernon 107, Hendrick Hudson 50, White Plains 45, Rye 37, Fox Lane 36, New Rochelle 28, Horace Greeley 26, Carmel 22, Wappingers Falls 19, Hastings 18, Scarsdale 16, Lakeland 14, John Jay 13, Ossining 12, Dobbs Ferry 12, Peekskill 9, Yorktown 3, Sleepy Hollow 2, Bronxville 1, Brewster 1, Port-Chester 1.

98-LB-Lyon (FL) champion, Brown (MV) 2nd, Connors (DF) 3rd, Sloss (L) 4th; 106-LB-Richards (C), Vilforth (WF), Mondello (WP), Torchia (NR); 115-LB-Smith (R), Rhinehardt (JJ), Redenko (H), Walker (HG); 123-LB-Meyer (HH), Ray (NR), Verna (WP), Petronis (DF); 130-LB-Carlucci (MV), Frey (WP), Maccarini (WF), Cambino (P); 136-LB-Vela (HH), Brown (MV), Robinson (WP), Adams (H); 141-LB-Moxhay (R), Gardus (MV), Kelly (HG), Moore (WP); 148-LB-West (MV), Exton (WP), Stebbins (HG), Kelleher (HH); 157-LB-Johnson (MV), Merz (HH), Wizar (NR), L'Eplattenier (JJ); 168-LB-Lee (MV), David (HH), Correll (FL), Scapperotti (C); 183-LB-O'Daniel (MV), Balls (R), Foster (NR), Filkens (HG); HVYWT-Kennerly (O), Panoff (MV), Carter (FL), Goldsand (P); UNLIM—Lucas (S), Petriani (FL), Goldberg (WP), Wojtna (MV).

New York—Section III

SCORING—(Top 20)—Frankfort 60, East Syracuse 38, Fulton 38, Sherbourne 30, Skanateles 28, Watertown 27, Baldwinsville 26, New Hartford 26, Canastota 23, Auburn 23, Norwich 22, Herkimer 22, Rome 21, Clayton 21, Cortland 21, North Syracuse 16, Vernon-Verona-Sherrill 16, West Genesee 15, Jamesville-DeWitt 14, Onondaga Central 14.

95-LB-Montana (NH) champion, Fultz (Cl) 2nd, Butler (Ca) 3rd, Pomilio (Fr) 4th; 103-LB-Annese (N), Patsos (WG), Knight (W), Nichols (Sk); 112-LB-Argus (ES), Littergrant (B), Tackbury (Ca), Franklyn (N); 120-LB-New (Ca), Farouche (Fr), Plunkett (R), Campbell (ES); 127-LB-Gomers (Sh), Bull (H), Cooper (B), Greveling (ES); 133-LB-Frye (XX), Horrocks (Sk), Bunting (Ca), Dugar (Sh); 138-LB-Scapparo (Fr), Ferris (NS), Christ (W'Boro), Glendenning (Cl); 145-LB-Clark (Fu), Shumway (VVS), Alexander (H), Smilewski (Ca); 154-LB-Gifford (Sau), Bice (W), Cross (A), Warburton (Sk); 165-LB-Hayden (Fu), Vautrin (M), Foulks (R), Bono (Fr); 183-LB-Ferraro (Fr), Sanzone (JD), Reutsch (A), Woodhead (R); 191-LB-Knout (Co), Merritt (Fu), Scalise (Fr), Moore (W); HVYWT-Rankins (Sk), Kiley (NH), Caldwell (Fr), St. Don (O).

New York—Section IV

SCORING (Top 33)—Ithaca 74, Sidney 70, Union-Endicott 44, Groton 41, Chenango Forks 41, Greene 34, Chenango Valley 33, Vestal 30, Windsor 28, Elmira Southside 27, Dryden 27, Waverly 26, Homer 25, Bainbridge-Guilford 23, Owego 21, Newark Valley 21, Deposit 21, Horseheads 19, Whitney Point 16, Susquehanna Valley 16, Maine-Endwell 16, Delhi 15, Edmeston 15, Elmira Free Academy 15, Union Springs 15, Walton 11, Oxford 11, Morris 9, Lansing 9, Laurens 8, Harpursville 7, Weedsport 6, Binghamton North 4.

98-LB-Donahue (CV) champion, Poole (I) 2nd, Nabinger (W) 3rd, Swimelar (ESS) 4th; 106-LB-Benninger (I), Lansdowne (Grot), Rummel (Ow), Hackett (V); 115-LB-Chester (I), Warner (S), McGruder (Wav), Beck (Dry); 123-LB-Wright (H), Sherman (ESS), Adams (CF), Terry (S); 130-LB-Garside (I), Peterson (Wav), Payne (S), Booth (CV); 136-LB-Senechal (Grot), DiOrio (U-E), Lee (I), Bundy (H); 141-LB-Sutter (N-V), Sorochinsky (U-E), Brooks (CV), Sindoni (Wav); 148-LB-Shaw (S), Christianson (U-E), Spearback (W), Capagrossi (I); 157-LB-Stone (S), Camp (CF), Knuutila (I), Chimeleski (ESS); 168-LB-Ziegler (Gr), Vredenburgh (CF), Sullivan (V), Fratarcangelo (EFA); 183-LB-Kobia (S), Beach (I), Criddle (D), Alden (V); HVYWT-Seymour (B-G), LaFrance (Grot), Clark (HH), Havens (V); UNL. (over 235 lbs)—Smith (Dry), Zeamer (B-N), Tymeson (W-P), Desroches (Ed).



CREAM OF WASHINGTON'S CROP: Left to right, front row—Crudup (Walla Walla), Lane (Moses Lake), Koenigs (Shoreline), Shildt (Clover Park), Carl (Wilson), Beers (Clover Park); back row—Wiley (Shoreline), Hollis (Davis-Yakima), Byrnes (Moses Lake), Nelson (Sedro Woolley), Yorkensen (Othello), Megenity (Eisenhower).

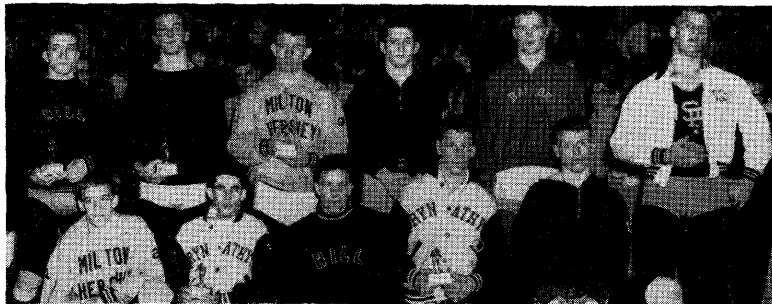

VICTORS IN NATIONAL ACADEMY TOURNEY: Left to right, front row—Goodworth (Milton Hershey), Genzlinger (Bryn Athyn), Henson (Hill School), Cross (Bryn Athyn), Oates (St. Benedict's); back row—Harley (Hill School), McEwan (Landon), Kline (Milton Hershey), Froelich (St. Benedict's), Healy (Baylor), Horner (St. Paul's).

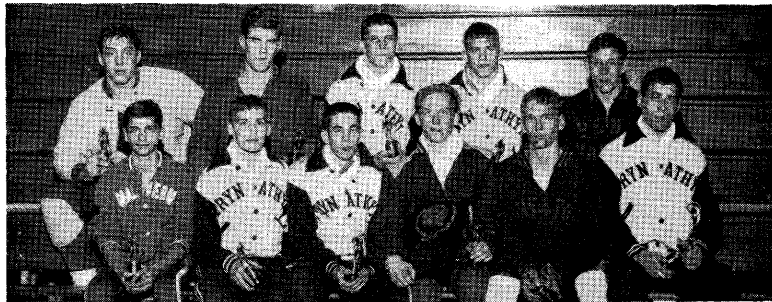

EPISCOPAL INVITATION WINNERS: Left to right, front row—DeLuca (Malvern), Cronlund (Bryn Athyn), Genzlinger (Bryn Athyn), Young (Friends' Central), Price (Haverford), Smith (Bryn Athyn); back row—Stemler and Tinney (Perkiomen), Smith and Wille (Bryn Athyn), Hopkin (Penn Charter).

New York—Section VI

SCORING—Class AAA—Amherst 82, Kenmore West 63, North Tonawanda 56, Williamsville 47, Tonawanda 40, West Seneca 37, Hamburg 32, Kenmore East 23, Frontier 22, Niagara Falls 19, Jamestown 13, Lockport 12. Class AA—Iroquois 106, Niagara-Wheatfield 80, Maryvale 75, Orchard Park 59, Lake Shore 34, Sweet Home 16, Cleveland Hill 15, East Aurora 15, Springville 13, Lancaster 7, Clarence 0. Class A—Medina 68, Southwestern 55, Starpoint 54, Gowanda 50, Depew 50, Eden 49, Falconer 38, Alden 25, Salamanca 8, Royalton-Hartland 6. Class B-C—Cassadaga Valley 96, Cattaraugus 76, Pine Valley 68, Randolph 50, Silver Creek 40, Franklinville 21, Holland 12, Grand Island 10, Hinsdale 0.

98-LB—Printup (NW) champion, Kumm (KE) 2nd, Higgins (Me) 3rd, Bernard (CV) 4th; 106-LB—Cunningham (NF), Rudich (I), Ellis (St), Nagal (Ca); 115-LB—Evans (Ca), Caughill (NT), Miller (G), Humphreys (Sp); 123-LB—Costanzo (NT), Hoxie (R), Brookman (I), Bennett (E); 130-LB—Gullia (A), Cross (SC), Enser (E), Boland (EA); 136-LB—Lefford (Fa), Kiesling (Ma), Acquila (H), Schapp (R); 14-LB—Snyder (OP), LoVullo (WS), Kyser (PV), Jakubowics (D); 148-LB—Hunt (NW), Whitford (CV), Fessenden (KW), Crandall (Me); 157-LB—Stevens (OP), Parkinson (A), Kowalski (D), Scott (CV); 163-LB—Prusinowski (Ca), Berger (A), Dumoulin (I), Preisch (St); 183-LB—Kish (A), Bateman (Ma), Stankey (PV), Wagner (Me); HVYWT—R. Preisch (St), Chiar (Ma), Bodie (T), Preston (Fra); UNL. (Over 235)—Patterson (NW), Stockwell (J), Walgate (GI).

New York—Section VII

SCORING—Saranac 68, Keeseville 66, Ellenburgh 62, Plattsburg 59, Peru 58, Beekmantown 27, Moriah 16, AuSable Forks 7.

95-LB—Smith (Pe) champion, Fountain (B) 2nd, Kennedy (Pl) 3rd, Parish (S) 4th; 103-LB—Cagnier (E), Arthur (K), Stuart (Pl), Buirch (Pe); 112-LB—Edwards (Pe), Everleth (S), Leclair (E), Johnson (M); 120-LB—Lecastus (Pl), Ives (M), Lea (Pe), Conroy (AF); 127-LB—Fountain (B), Owens (K), LaBombard (E), Gibson (Pl); 133-LB—Barber (K), Landree (Pl), Rudman (Pe), Moore (E); 138-LB—Miller (S), Ashline (Pl), Lafave (E), Hathaway (AF); 145-LB—Cuture (S), Blaise (K), Furnia (Pe), Bradrick (Pl); 154-LB—Brown (Pl), Finalyson (E), LaMar (Pe), Pervea (B); 165-LB—Peryea (K), Furnia (E), Cuture (S), Popp (M); 180-LB—Nichols (S), Yelle (E), Mitchell (Pe), Blaise (K); HVYWT—Berg (K), Cohen (K), Hayes (Pe), Moore (E).

New York—Section IX

SCORING—Haverstraw 62, Liberty 51, Suffern 47, Port Jervis 33, Pearl River 27, Cornwall 27, Nyack 23, Roundout Valley 18, Goshen 17, Nanuet 16, Spring Valley 16, Newburgh 16, Kingston 15, Clarkstown 7, Monticello 7, Middletown 6, Ontario 4, Ellenville 0, Valley Central 0, Monroe-Woodbury 0, Fallsburgh 0.

98-LB—Ahrens (PR) champion, Rodriguez (H) 2nd, Wosewhons (Co) 3rd, Santiago (P) 4th; 108-LB—Watts (S), Funcheon (H), Grossman (L), Holgate (O); 115-LB—Rodriguez (H), Oliver (PJ), Ackerson (S), Koldish (RV); 123-LB—Ketchum (H), Rickard (PR), Rysinger (G), Larkin (Co); 130-LB—MacMillian (S), Drapala (PJ), Gellman (H), Martine (Mi); 136-LB—Leo (H), Wentink (Co), Koyon (K), Purvis (Co); 141-LB—Lewis (L), Dickover (G), McKay (Ne), Cole (H); 148-LB—Bayer (PJ), Simons (S), Craig (RV), Styslinger (PR); 157-LB—Harvey (Ny), Auringer (K), Anderson (RV), Frahn (PR); 168-LB—Sullivan (H), Giles (Ny), Oehlich (Co), McGuire (Mi); 183-LB—Reed (L), Johnson (Ne), Jones (Cl), Baretz (SV); HVYWT—Cable (SV), Travis (L), Schumacher (S), Shaw (RV); UNL—Meyer (L), Decker (Mo).

New York—Section X

TEAMS (In order of finish)—Gouverneur, Massena, Canton, Ogdensburg, Hermon-DeKalb, Potsdam, Parishville, Norwood-Norfolk.

95-LB—Stiles (C) champion, Countryman (G) 2nd; 103-LB—Nichols (M), Graham (P); 112-LB—Love (M), Hay (G); 120-LB—Woodrow (HD), Pistolesi (G); 127-LB—Todd (C), Kells (M); 133-LB—Pitts (C), Collins (Pa); 138-LB—Merritt (G), Johnson (O); 145-LB—Dishaw (M), Griswold (O); 154-LB—Dishaw (M), Gates (O); 165-LB—Storie (C), Murphy (M); 180-LB—Saidel (G), Storie (C); HVYWT—Chilton (G), Kellison (M).

North Carolina

SCORING—Appalachian 85, Goldsboro 39, South Mecklenburg 32, Myers Park 29, Greenville 24, Burlington 22, Kinston 22, Page 22, Garinger 17, East Mecklenburg 17, Salisbury 16, Grimsley 14, North Meck'burg 13, Jacksonville 12, Lexington 10, Reynolds 10, N. C. School for Blind 9, Ben Smith 7, Central 4, Southwest Forsyth 4, Waynesboro 1, Cary 1, Griffith 0, Madison-M'odan 0, Harding 0, North Forsyth 0,

Rocky Mount 0, New Bern 0, West Mecklenburg 0.

95-LB-Carroll (A) champion, Jones (Go) 2nd, Wrenn (Gri) 3rd, Scharff (S.W.) 4th; **103-LB-Radford (Go)**, Russell (MP), Cook (A), Smith (Ga); **112-LB-Simpkins (Gre)**, Creech (NCB), Thrower (SM), Johnson (S); **120-LB-Stacy (A)**, Weinhold (S), Duty (K), Argo (HP); **127-LB-Carroll (A)**, Allen (B), Hunter (NM), Lineberger (L); **133-LB-Hayes (K)**, Burlock (J), Purdy (B), Irby (EM); **138-LB-Johnson (A)**, Turner (EM), Hicks (P), Bastian (R); **145-LB-Gallaher (Go)**, Sandiford (MP), Testo (RJ), Crawley (B); **154-LB-Brown (A)**, Smyre (Ga), Miller (L), Helms (S); **165-LB-Stanberry (A)**, Twiggs (P), Snider (NM), Wanzer (EM); **180-LB-Boyd (SM)**, Spencer (MP), Lawson (P), Whitehurst (Gre); **HVYWT-Walker (Gri)**, Hatley (SM), Harris (Gre), Sullivan (Go).

North Dakota

SCORING (Top 20)-St. Mary's-Bismark 78, Bismark High 58, Assumption Abbey 49, Minot 47, Williston 31, Bishop Ryan 30, Dickinson 21, St. Mary's of New England 15, Hettinger 13, Oakes 12, Mandan 10, Fargo Central 9, Shanley 9, West Fargo 8, Valley City 7, Wahpeton 5, Harvey 4, Larimore 4, Rulley 4, Watford City 4.

95-LB-Reiger (BH) champion, Croal (AA) 2nd, Kugley (BR) 3rd, Garland (O) 4th; **103-LB-Saunders (Mi)**, Haegel (SMB), Simons (SMNE), Poepp (O); **112-LB-Headrick (Mi)**, Richard (AA), Wolf (He), Nostdahl (Ha); **120-LB-Lillibridge (BH)**, Weiller (SMNE), Castle (SMB), Brunner (Wi); **127-LB-Fitzpatrick (Wi)**, O'Hara (SMB), Dietz (BH), Doll (S); **133-LB-Decker (BR)**, Ressler (Ma), Lennick (BH), Howde (Wi); **138-LB-Torgerson (SMB)**, Zeisler (Mi), Nevens (B), Frazee (WC); **145-LB-Kettleston (BH)**, Jochim (SMB), Christensen (FC), Bornsen (LT); **154-LB-Kambeitz (AA)**, Hamre (Mi), Dahl (Wi), Gerbracht (He); **165-LB-Smith (SMB)**, Knudson (BR), Ormiston (WF), Canham (Wa); **180-LB-Miller (SMB)**, Raaf (D), Ranum (VC), Paul (R); **HVYWT-Kersman (AA)**, Schmidt (D), Koffler (SMB), Rasmuson (Mi).

Oklahoma

SCORING (Class AA)-OC, Marshall 76, Edmond 56, OC, Grant 38, Ponca City 38, Putnam City 34, OC, Northwest 29, Tulsa Edison 27, Norman 23, Tulsa Washington 23, Tulsa Central 15, Tulsa Hale 14, Tulsa Rogers 5, Tulsa McLain 3. **Class A**-Perry 78, Blackwell 70, Stillwater 48, Del City 42, Geary 26, Sand Springs 25, OC, Southeast 21, Guthrie 19, OC, Harding 13, OC, Carl Albert 11, Tulsa Webster 9, Duncan 6, Bartlesville 6, OC, Classen 5, Sapulpa 5, Bixby 4, Tulsa Memorial 4, Choctaw 2.

CLASS AA-98-LB-Bumpas (NW) champion, Willion (PoC) 2nd, Neibling (TE) 3rd, Ellis (M) 4th; **106-LB-Green (E)**, Guthrie (PoC), Stapp (G), Pennington (TC); **115-LB-Rice (M)**, Garrett (NW), Snow (Puc), Winton (G); **123-LB-Cathey (E)**, Murphy (TH), Parrish (TW), Wilson (TM); **130-LB-Diaz (TC)**, Bickel (PoC), James (NW), Lack (N); **136-LB-Eagleston (M)**, Miles (E), Carder (PoC), Dilks (N); **141-LB-Wells (M)**, Stone (TE), Osborn (PoC), White (N); **148-LB-Snead (E)**, Baker (G), Harrison (TE), Moore (TW); **156-LB-McDaniel (N)**, McCaughy (M), Evans (PuC), Barron (TE); **168-LB-Miller (M)**, Knight (G), Horn (TW), Shelton (PoC); **183-LB-Weigl (PuC)**, Townsend (E), Littins (TW), Endicott (PoC); **HVYWT-Howard (M)**, Cash (G), Champnoi (TH), Welty (TR).

CLASS A-98-LB-Keeley (BI) champion, Bonner (DC) 2nd, Choate (SE) 3rd, Stokes (St) 4th; **106-LB-Cosby (DC)**, Smith (BI), Sparks (P), Stokes (St); **115-LB-Groom (P)**, Riley (DC), Turner (St), Reed (TM); **123-LB-McGuire (SS)**, Barnett (BI), McIntosh (Gu), Leonard (P); **130-LB-Keeley (BI)**, Coldiron (P), Randall (SS), Chapman (St); **136-LB-Newton (P)**, Hall (BI), Rhodes (Ge), Jones (C); **141-LB-Coburn (Ge)**, Davis (TW), Davis (BI), Garret (SE); **148-LB-Hudiburg (St)**, Brand (P), Scott (OC), Riley (OCCA); **157-LB-Beasley (P)**, Brisco (St), Griffin (OSH), Cottman (SS); **168-LB-Brebenstedt (P)**, Estep (Gu), Naff (St), Blackburn (D); **183-LB-Dutton (SE)**, Ellis (Gu), McGlory (St), Sapulpa (Sa); **HVYWT-Buhrman (BI)**, Kelley (DC), Davis (OCCA), Lampkin (Ba).

Oregon

SCORING (Class A-1)-**(Top 20)**-Grants Pass 48, David Douglas 47, Klamath Falls 42, West Linn 35, Lebanon 34, Medford 28, Marshfield 27, Silverton 23, Marshall 23, Clackamas 17, Hillsboro 15, North Salem 15, Wilson 14, South Salem 14, Madison 14, Grant 14, Gresham 13, Sunset 12, Bend 12, Lincoln 11, Corvallis 10.

Class A-2 and B (Top 20)-Reedsport 79, Vale 54, Woodburn 40, Glide 38, Glendale 31, Cascade 29, Drain 24, Henley 24, Myrtle Point 23, Yamhill-Carlton 21, Willamina 17, Nestucca 17, Siuslaw 16, Sherwood 15, Pleasant Hill 15, Scio 14, Suthelin 13, Burns 13, Corbett 12, Brookings 11.

Class A-1-98-LB-Morgan (DD) champion, Miller (W) 2nd, Onchi (B) 3rd, Wellman (WL) 4th; **106-LB-Kruesi (H)**, Anderson (Gre), Potts (Mar), Bryson (CC); **115-LB-**

Hughes (DD), Woods (Le), McLean (Sp), Crowe (GP); 123-LB-Smith (Me), Penny (GP), Olson (SH), S. Johnson (W); 130-LB-Batchelor (Mad), Fahey (GP), Chapin (NS), Merrill (T); 136-LB-Eudaly (WL), Humphrey (KF), Criner (CC), Owings (Ca); 141-LB-Garner (Mar), Kaser (Si), Train (Le), Frey (NS); 148-LB-Smith (Mar), Caster (Si), Schmelzenbach (Co), Vogt (SS); 157-LB-Johnson (Gr), Reid (Su), Cole (GP), Stanley (GP); 168-LB-Christenson (KF), Darcy (WL), Wright (Lo), Hein (Mo); 172-LB-Pozzard (Mar), McKibban (KF), Lynde (Sc), Wright (SS); 191-LB-Grote (Cl), Glover (Li), Ewings (KF), Lindeman (GP); HVYWT-Hardrath (Me), Hamm (B), Buxton (Le), Thompson (Sh).

Class A-2 and B-98-LB-Garber (Wo) champion, Larsen (R) 2nd, Ewing (V) 3rd, Shorey (Su) 4th; 106-LB-Wessela (R), Brum (H), Carter (N), Gallego (Gl); 115-LB-Rodriguez (H), Ridig (Sh), West (R), Brown (SF); 123-LB-D. Smith (R), McDowell (Gle), Garber (Wo), Jones (Rid); 130-LB-S. McDowell (Gle), Canzler (Co), Logan (Wo), Lemhouse (JC); 136-LB-Hawkins (V), Sonnen (NM), Seven (SF), Hadwin (Gl); 141-LB-Damawood (Gl), Fender (Si), Rogers (R), Skerjanic (V); 148-LB-Perkins (YC), Henderson (D), Page (Ca), Byrd (Ge); 157-LB-Long (Gl), Rand (N), Kurt (Wo), Scheafer (N); 168-LB-Fullerton (V), Rasmussen (Wi), Olson (P), Stidham (MP); 178-LB-V. Smith (Sc), Himebaugh (R), Allan (V), Hyatt (Gl); 191-LB-Lewis (Ca), Godfrey (R), Wilkenson (D), Aldred (V); HVYWT-Mooney (MP), Tyler (Bu), Thompson (Mo), Hill (Do).

Pennsylvania

95-LB-Flint (Hi) champion, Patterson (CH) 2nd; 103-LB-Hostler (New), Magoon (ESV); 112-LB-Taylor (Hu), Clark (Cl); 120-LB-Goss (WS), Dunn (Nesh); 127-LB-Haluko (AD), Paxton (CH); 133-LB-Hamilton (Bed), Halasovski (AD); 138-LB-Spinda (Car), Rhone (LD); 145-LB-Conrath (WR), Higgins (W); 154-LB-Blacksmith (CC), Condo (PO); 165-LB-Amato (E), Short (Cl); 180-LB-Carbonara (U), Yerg (SC); UNL-Funk (MT), Malone (Holl).

Rhode Island

SCORING-LaSalle Academy 62, Mt. Pleasant 55, Cranston 55, Bishop Hendricken 42, Warwick 42, Hope 31, North Kingston 29, East Providence 21, Coventry 16, Pilgrim 16, Central 14, Providence Country Day 12, Warren 2, Cranston West 2.

110-LB-Ponc (MP) champion, Hickey (LA) 2nd, Jarrell (Co) 3rd, Vinhatierrro (EP) 4th; 115-LB-McWey (LA), Lavin (Cr), Ahern (War), Plouffe (Cent); 121-LB-Gomes (Cr), Buxton (PCD), Pezza (LA), Norman (H); 127-LB-Cochorane (EP), Babbiste (NK), Tripp (LA), R. Babbiste (NK); 133-LB-Angell (Cr), Nero (MP), Connors (LA), Messier (Co); 138-LB-Jones (H), Linderman (P), Teixeira (LA), Pare (MP); 147-LB-Corio (MP), George (LA), Champlain (War), Teague (NK); 157-LB-Amuroso (BH), Shuster (NK), Deangelis (Cr), Hull (War); 157-LB-A. Amuroso (BH), Sherman (Cr), Svehlick (War), K. Shuster (NK); 177-LB-Sheller (War), Hardy (H), Thomas (Ce), Capalbo (NK); HVYWT-Yakey (BH), Clark (MP), Perry (Co), Windergreen (War).

Tennessee

SCORING-Red Bank 110, Chattanooga HS 62, Brainerd 49, Maryville Everett 42, East Ridge 38, Tenn. School for Blind 34, Kirkman Tech 28, Sevier County 22, Friendsville 19, Battle Ground Acad. 16, Soddy-Daisy 13, Chattanooga Central 12, Knox Central 11, Montgomery-Bell Acad. 8, Notre Dame 7, Donelson 2, Whitehaven 1.

98-LB-Moncier (RB) champion, Weese (TSB) 2nd, Connell (B) 3rd, Pierce (C) 4th; 106-LB-Baker (RB), Parker (ER), Smith (SD), Stevenson (B); 115-LB-Ayers (RB), Brandfast (B), Mitchell (BGA), Card (SD); 123-LB-Downey (RB), Curtis (F), Harris (ER), Fanning (MBA); 130-LB-Bailey (TSB), Stansberry (C), Cooper (B), Tanksley (BGA); 136-LB-Farr (RB), Voss (TSB), Williams (B), Harless (CC); 141-LB-Ward (RB), Moyers (KT), Daily (Ev), Doub (ND); 148-LB-Overly (Ev), Breeden (SC), Todd (C), Estes (B); 157-LB-Wilkey (C), Miller (RB), Dixon (KC), Lee (E); 168-LB-Mallen (C), Hood (E), Rose (KT), Hobbs (ER); 183-LB-Salter (C), Atchley (SC), Pritchett (KT), Freeman (ER); HVYWT-Goss (ER), Beatty (RB), Lyle (B), Smith (CC).

Utah

SCORING-(Top 20)-Class A-South Cache 81, Weber 68, Granite 44, East 36, Bonneville 31, Jordan 27, Provo 24, Orem 22, Ogden 21, West 19, Highland 18, Granger 14, Cyprus 13, Box Elder 12, Tooele 10, Davis 9, South 6, Hillcrest 4, Springville 4, Payson 3. Class B-Delta 93, Uintah 36, Grand 34, Morgan 34, San Juan 27, Millard 25, Pleasant Grove 24, Union 24, Lehi 21, Monticello 16, North Sevier 12, Wasatch 10, Judge Memorial 9, Brigham Young 7, Juab 7, South Summit 6, Richfield 5.

Class A-95-LB-Buck (Web) champion, Cordova (B) 2nd, Calder (Or) 3rd, Maestas



CALIFORNIA SOUTHERN SECTION KINGS: Left to right, front row—Gonzales (Redondo), Garza (California), Calderon (Oxnard), Clark (Mira Costa), Mura (Leusinger); second row—Navarro (Pioneer), Wyatt (Mira Costa), Mulholland (Lawndale), Ambler (Lowell); back row—Choate (Mira Costa), Partee (California), Carolla (Redondo), Buehler (Whittier).

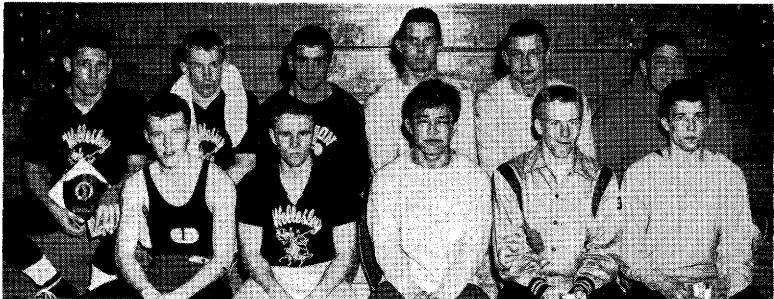

CLASS OF EASTERN MASSACHUSETTS: Left to right, front row—McKenna (Winchester), Varnado (Wellesley), Izumi (Brookline), Hall (Westford), Ouellet (Weymouth); back row—Paltrineri and Hurley (Wellesley), Sidoti (Milton), Barges and Merrick (Brookline), Persampieri (Braintree).

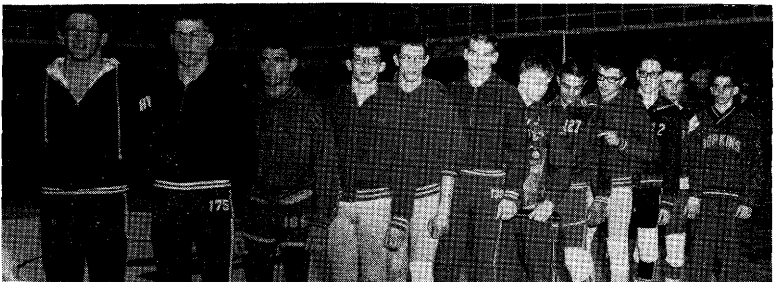

ON TOP IN MINNESOTA RANKS: Left to right—Beech (Mounds View), Hinz (St. Paul Park), Taylor (Thief River Falls), Bradshaw and Bownik (Robbinsdale), Riesselman (St. Paul Park), Rudenick (Mankato), Labalestra (Alex. Ramsey), Howe (Robbinsdale), Neist (Albert Lea), Ruedy (Hastings), Sulander (Hopkins).

(J) 4th; **103-LB-Arishita** (Wes), Howe (Grani), Hadley (Web), Martin (B); **112-LB-Costillo** (E), Mathews (SC), Tushimnia (BE), Bingham (Web); **120-LB-Kawa** (Web), Nicholas (High), Rock (B), Compton (SC); **127-LB-Kawa** (Web), Burton (SC), Petersen (D), Rollins (Oly); **133-LB-Ellsworth** (E), Christensen (Grani), Bingham (BE), Jolley (Pr); **138-LB-Copinga** (Grani), Hoffman (J), Archibald (BL), Kimball (B); **145-LB-Thompson** (SC), Newman (Oly), Harris (E), Fairbourn (J); **154-LB-Kerr** (SC), Mecham (Pr), Dennison (Og), Chavez (BL); **165-LB-Hull** (Web), Williams (Og), Nelson (SC), LaPine (High); **180-LB-Parker** (CF), Buckley (Grani), Churchill (SC), Coon (C); **HVYWT-Bailey** (Or), Boehme (SC), Duke (T), Garlock (So).

Class B-95-LB-Callister (D) champion, Bingham (U) 2nd, Johnson (Mon) 3rd, Woolsey (Mor) 4th; **103-LB-Jeffery** (D), Powell (L), Guyman (SJ), Wilkinson (Mor); **112-LB-Adams** (D), Peikert (SJ), Redd (Mon), Kester (Mor); **120-LB-Iarding** (MI), Callister (D), Billings (Ui), Johnson (Mon); **127-LB-Callister** (D), Rich (Un), Poll (Mor), Hardy (Un); **133-LB-Cryglia** (D), Mecham (W), Refiner (L), Richins (Un); **138-LB-Phillips** (G), Pope (Ui), Kester (Mor), Allen (D); **145-LB-Baker** (D), McKee (Un), Daley (J), Whipmy (L); **154-LB-Hatch** (NS), Montgomery (U), Moore (G), Crapo (Mi); **165-LB-Bynum** (C), Durrant (PG), Bushell (S), Wilson (Mor); **180-LB-Black** (SJ), Davis (Mi), Johnson (BY), Chidester (R); **HVYWT-Jorgenson** (PG), Kelly (JM), Mecham (Mor), Mecham (D).

Virginia

SCORING—(Top 20)—Granby 69, Maury 61, Norview 44, Stuart 36, Yorktown 35, Fleming 25, Wakefield 24, Groveton 23, Great Bridge 22, Annandale 22, C. Marshall 20, Mt. Vernon 18, Cradock 14, Princess Anne 12, Fairfax 12, Cox 11, Freeman 10, Warwick 9, Wm. Byrd 8, C. W. Danville 8.

95-LB-Rawles (M) champion, Hudson (Y) 2nd, Meyers (Co) 3rd, Pease (Fa) 4th; **103-LB-Banner** (Gra), Christ (Gro), Harris (M), Hall (North); **112-LB-Boyd** (Norv), Ragland (M), Shurberg (Wak), Burnham (FC); **120-LB-Lowrance** (Gra), Cullipher (M), Snyder (Fl), Wilson (WL); **127-LB-Allen** (Gra) Sunda (Y), Reed (M), Bates (Norv); **133-LB-Guerrina** (MV), Weekly (M), Blatz (GM), Haynes (GB); **138-LB-Sigmon** (Norv), Cox (PA), Gaines (A), Bragg (Wak); **145-LB-Kent** (S), Stephens (Gro), Morgan (Norv), Turman (GB); **154-LB-Crenshaw** (Fl), Staley (A), Bernard (GB), Powers (Fa); **165-LB-Smith** (Gra), Keith (S), Landry (Wak), Taylor (WB); **180-LB-Sherlock** (Cr), Murphy (Fr), Bergner (Gra), Olexy (S); **HVYWT-Binstead** (Y), Halvorsen (GM), Morgan (War), Parris (GW).

Washington

SCORING (Top 20)—Moses Lake 44, Shoreline 33, Clover Park 28, Othello 26, Kennewick 22, Walla Walla 21, Olympia 19, Yakima Davis 19, Cashmere 17, West Bremerton 17, Eisenhower 16, Auburn 16, Sedro-Woolley 15, Wilmore 14, North Thurston 14, West Valley 13, John Rogers 12, Mt. Vernon 12, Everett 12, Stadium 12.

106-LB-Beers (CP) champion, Keller (K) 2nd, Nakagawa (NC) 3rd, Yamamoto (ML) 4th; **115-LB-Carl** (W), Staab (Bet), Battistin (WV), Keller (K); **123-LB-Shildt** (CP), Akimine (WB), Varnell (Sn), Dodson (YD); **130-LB-Koenigs** (Sh), Pritchett (Top), Gooseman (Mter), James (C); **136-LB-Lane** (ML), Moore (Su), Eaton (WB), Kenyon (Bel); **141-LB-Crudup** (WW), James (C), Vinson (Ol), McMurray (Bel); **148-LB-Megenity** (El), Robinson (St), Belisle (ML), Gambill (JR); **157-LB-Yorgesen** (Ot), Fossum (A), Buhler (Me), Hayes (Re); **168-LB-Nelson** (SW), Simmons (Ri), Monahan (WW), Chambers (FP); **178-LB-Byrnes** (ML), Goodwill (F), Fisher (MV), Wilson (DW); **194-LB-Hollis** (YD), Billberg (Ot), Little (NT), Shaffer (KM); **HVYWT-Wiley** (Sh), Brodie (Ol), Moore (Lin), Kenworthy (JR).

West Virginia

SCORING—Shady Spring 57, Parkersburg 49, Moundsville 31, Berkeley Springs 29, Weir 27, Morgantown 24, Scott 22, Elkins 21, Charleston 16, Huntington 15, South Charleston 13, Kingwood 12, Keyser 10, Fairmont West 8, Beckley 5, Logan 2, Mullens 2.

95-LB-Nunnery (S) champion, Jones (P) 2nd, Richmond (SS) 3rd, Whipp (Ke) 4th; **103-LB-Epperly** (SS), Benson (Mor), Weber (BS), Mendleson (H); **112-LB-Pastilong** (Mou), Hager (S), Pritchard (BS), Anderson (SS); **120-LB-Lilly** (SS), Thorn (Ke), Handlan (P), Greathouse (H); **127-LB-Aliese** (W), Boles (Fw), Goss (H), Fox (BS); **133-LB-Simmons** (E), Drennen (SC), Persinger (Mou), St. Clair (SS); **138-LB-Pickens** (P), Lester (SS), Pell (Mor), Bias (L); **145-LB-Byrd** (W), Marcus (C), Kovac (Mor), Jenkins (Mu); **154-LB-Biddle** (P), Knotts (E), Santini (SC), Blosser (SS); **165-LB-Clark** (BS), Hairston (C), Walsh (Mor), Stone (B); **177-LB-Smith** (Mou), Costello (Ki), Householder (BS), Foster (B); **HVYWT-Kupfner** (P), Cochran (SS), Murrell (H), Brown (Ki).

Wisconsin

SCORING (Top 20)—Coleman 48, Reedsburg 39, Berlin 31, Port Washington 22, Richland Center 21, Kenosha 18, Milwaukee King 18, Brillion 15, Iowa Grant 15, Lake Mills 15, Milwaukee Juneau 14, Beloit 13, Madison East 13, Madison West 13, Milton 13, Schofield 13, Waupun 12, Nicolet 12, Chetek 11, Barron 11.

95-LB—Champagne (Co) champion, Bernhardt (R) 2nd, Bernstein (N) 3rd, Turner (RP) 4th; **103-LB—Jones (I)**, Stone (Ber) Champagne (Co), Robar (MS); **112-LB—Polakowski (Ber)**, Scharnick (K), Haxton (Mer), Brickner (Gr); **120-LB—Potter (ME)**, Zickert (Wau), McCauley (RC), Madsen (Ed); **127-LB—Nicholas (MJ)**, Nachtigal (Ma), Schweir (MW), Barnes (FA); **133-LB—Nottingham (Mi)**, Olson (Ch), Jackson (MK), Pharo (T); **138-LB—Rysewyk (Co)**, Running (RC), Reeseburg (Man), Williams (MN); **145-LB—LeMoine (R)**, Heinzelman (L), Grisar (PW), Malnory (Ber); **154-LB—Pritzel (Br)**, Hobson (MK), Raupp (R), Zapf (K); **165-LB—Lesch (PW)**, Dulak (Sc), Roux (RL), Martin (ML); **180-LB—Stults (Bel)**, Ludy (Barr), Andree (Bara), Whitewing (Wit); **HVYWT—Pillath (Co)**, Chose (St), Greenwood (R), Wertschnig (Wt).

Wyoming

SCORING—Laramie 79, Casper 52, Lovell 41, Worland 37, Cheyenne East 29, Cody 28, Cheyenne Central 26, Lusk 26, Lander 19, Saratoga 12, Evanston 10, Wheatland 8, Riverton 7, Douglas 6, Newcastle 5, Rock Springs 5, Powell 2, Torrington 1, Sheridan 1.

95-LB—Fehlberg (Wo) champion, Webber (Ca) 2nd, Hyland (Lan) 3rd, Johnson (Lar) 4th; **103-LB—Ward (Lar)**, Lopez (CC), Davies (Lu), Murphree (Lan); **112-LB—Sanchez (CC)**, Bengston (Lan), Dickinson (N), Oerester (RS); **120-LB—Hernandez (CE)**, Hornig (Lar), Dominick (Co), Rogers (Wh); **127-LB—Sanchez (Lar)**, Mulholland (Co), Forbis (R), Anderson (Ca); **133-LB—Stephenson (Sa)**, Godbe (Lar), Daugherty (Wo), Thompson (Lo); **138-LB—Madrid (CE)**, Mogenson (Lar), Hubbs (Lo), Martin (E); **145-LB—Boyer (Lar)**, Minnick (Ca), Despain (Lo), Dean (E); **154-LB—Mickelson (Lo)**, Roshek (Ca), Howe (Wh), Kohrs (D); **165-LB—Ogg (Wo)**, True (Ca), Phillips (RS), Spencer (CE); **180-LB—Lespain (Lo)**, DeVries (Co), Page (Lar), Butler (Lu); **HVYWT—Thompson (Lu)**, Wilcox (Ca), Seghetti (Wo), Mahaffey (Lar).

National Academy School Tournament

SCORING—(Top 20)—Hill School 64, Milton Hershey 63, St. Benedicts 58, Bryn Athyn 47, Baylor School 37, Wyoming Seminary 24, McCallie 22, Perkiomen 18, St. Paul's (Md.) 16, Landon 15, Horace Mann 14, Kiski 14, Morristown 14, Mercersburg 13, New York Military 13, Norfolk Academy 11, George School 11, Friends Central 10, Pennington 10, Roxbury 10.

106-LB—Goodworth (MH) champion, Caruso (SB) 2nd, Cronlund (BA) 3rd, Levine (NYM) 4th; **115-LB—Genzlinger (BA)**, Confer (MH), Baker (SB), Weber (HS); **123-LB—Hensen (HS)**, Hudson (Mc), Young (FC), O'Keeffe (R); **130-LB—Cross (BA)**, McCauley (MH), Ward (Alb), McCaslin (HS); **136-LB—Oates (SB)**, Christian (MH), Brennan (Pen), Stanko (HS); **141-LB—Harley (HS)**, Miller (NA), Koontz (Me), Tholke (R); **148-LB—McEwan (L)**, Kaufmann (HM), Reisman (BS), Copeland (Ch); **157-LB—Kline (MH)**, Buchannan (Mo), Mitchell (WS), Griscom (GS); **168-LB—Froelich (SB)**, Cunningham (WS), McKenzie (BS), Smith (BA); **183-LB—Healy (BS)**, Wentz (HS), Tinney (Per), Scherz (NYM); **HVYWT—Horner (SP)**, Stemler (Per), Locascio (SB), Millar (K).

Episcopal Academy Invitation

SCORING—Bryn Athyn 101, Haverford 87, Episcopal 58, Girard College 40, Perkiomen School 26, Penn Charter 35, Malvern 32, Valley Forge Military 29, George School 28, Friends Central 24, Germantown Friends 15, Friends Select 10, Penna School for Deaf 8, Chestnut Hill 5, Germantown Academy 2, Westown 0.

95-LB—DeLuca (M) champion, Thomas (GF) 2nd, Dever (GC) 3rd, Brown (H) 4th; **103-LB—Cronlund (BA)**, Murray (GC), Selby (H), Seabridge (PSD); **112-LB—Genzlinger (BA)**, Godfrey (H), Dzuba (FS), R. Murray (GC); **120-LB—Young (FC)**, Bentz (H), Neal (VF), Rose (BA); **127-LB—Price (H)**, Beck (GC), Cross (BA), Hess (VFM); **133-LB—D. Smith (BA)**, Pfaffel (H), Hochfelder (VFM), Lyford (E); **140-LB—Hopkin (PC)**, Alden (BA), Williams (E), D. Johnson (H); **145-LB—Willie (BA)**, Miller (E), Griscom (GS), Wyly (VFM); **154-LB—Heyward (E)**, S. Griscom (GS), Lindsay (BA), Wright (M); **165-LB—G. Smith (BA)**, Crozer (H), Makler (FC), Headley (E); **180-LB—Tinney (PS)**, Forster (M), L. Taylor (H), Locke (E); **HVYWT—Stemler (PS)**, Shilmer (PC), Hunt (H), Snellenburg (E).



MID-SOUTH MAT STARS: Left to right, front row—Roberts and Anderson (Baylor), Ivers (St. Andrew's), Hudson (McCallie); second row—Bussey (Castle Heights), Moore, Yates and Roberts (all of Baylor); back row—Harlow (St. Andrew's), McKenzie and Healy (Baylor), Von Weigandt (Castle Heights).

Independent School Tournament

SCORING—Woodbury Forest 70, St. Andrews 61, Landon 52, Episcopal 39, Severn 39, St. Christopher 34, St. Stephens 30, O'Connell 29, St. Albans 25, Tower Hill 25, Tatnall 14, Georgetown Prep 6.

95-LB—Schell (T) champion, Friede (OC) 2nd, Roark (SS) 3rd, Thomas (WF) 4th; **103-LB—Parker (WF)**, Westcott (OC), Bucknell (E), McIlvaine (SS); **112-LB—Trask (E)**, Arrington (TH) Brown (L), Greene (WF); **120-LB—Wenchel (L)**, Bruch (OC), Taylor (TH), Young (SA); **127-LB—Hoffecker (SA)**, Payne (WF), Sinal (TH), Wight (E); **133-LB—Snyder (SA)**, Fox (WF), Buford (SC), Lavine (S); **138-LB—Fitzpatrick (WF)**, Plank (SS), Witt (SC), Tupper (E); **145-LB—McEwan (L)**, Dabbieri (S), Shoemaker (T), Barrett (SA); **154-LB—Reuss (SA)**, Brown (L), Hoffman (WF), Byrd (E); **165-LB—Frank (SC)**, Duckworth (WF), Davis (SA), Hall (GP); **180-LB—Pastrana (S)**, Smith (SA), Ball (L), Clapp (SA); **HVYWT—Lynch (SS)**, Paul (SA), Barry (S), Thomas (WF).

Ivy Prep School Tournament

SCORING—Hackley 58, Stony Brook 46, Riverdale 37 (Horace Mann 27, St. Paul's 25, Poly Prep 13, Trinity 0).

106-LB—Quinn (HM) champion, Leax (SB) 2nd, Beraben (H) 3rd, Abed (R) 4th; **115-LB—Martin (SB)**, Shapiro (R), Haft (H), Nath (HM); **123-LB—Nataro (SP)**, Buchanan (SB), Mullin (H), Gutman (HM); **130-LB—Johnson (SB)**, Wilson (R), Petersen (H), Platt (PP); **136-LB—Millman (HM)**, Spencer (SB), Berger (R), Gazzara (SP); **141-LB—Warsaw (H)**, Poate (SB), Shasha (R), Feary (SP); **148-LB—Connell (R)**, Eckberg (H), Cundersen (SB), Free (PP); **157-LB—Kaufman (HM)**, Best (SP), Bever (H), Sawaya (PP); **168-LB—Burns (H)**, Carter (PP), McCown (HM), Jones (SP); **183-LB—Sellers (H)**, Perta (R), Stathis (PP), Ten Eyck (SB); **HVYWT—Byrne (H)**, Moore (SP), Becker (R), Bradley (SB).

Mid-South Association

SCORING—Baylor 109, McCallie 84, St. Andrews 52, Castle Heights 48, Darlington 35, Sewanee Military 24, Columbia Military 19, Tennessee Military 5.

98-LB—Roberts (B) champion, Bagwell (D) 2nd, Stewart (CH) 3rd, Edwards (SM) 4th; **106-LB—Anderson (B)**, Grisham (SM), Killian (M), Thomas (SA); **115-LB—Ivers (SA)**, Wells (M), Lumpkin (D), Lehman (B); **123-LB—Hudson (M)**, Headric (B), Green



NEW, exclusive formula for Athlete's Foot

New ADVICIN checks growth of fungi that cause athlete's foot. It speeds removal of dead skin containing fungi. ADVICIN Powder helps keep feet dry and fungus-resistant—will help ward-off future attacks. And, ADVICIN *relieves* the *itching, odor* and the *burning discomforts* that can be so annoying to the athlete. Available as Cream and Powder.

Advicin®

SCHERING CORPORATION • BLOOMFIELD, NEW JERSEY
ADVICIN®, brand of topical antifungal preparation.

(CH), Stanfield (CM); 130-LB-Bussey (CH), Chapin (M), Turnage (CM), Harris (SA); 136-LB-Moore (B), Boyd (SA), Metcalf (CH), Heys (M); 141-LB-Yates (B), Campbell (M), Tramlett (SA), Morton (CH); 148-LB-L. Roberts (B), Barron (D), Glasser (M), Williams (CH); 157-LB-Harlow (SA), Reisman (B), Gross (M), Edson (CM); 168-LB-McKenzie (B), Trivers (M), Griffiths (SA), Meadows (T); 183-LB-Healy (B), McPhillips (SM), Ranson (D), Marye (M); HVYWT-Weigandt (CH), Killingsworth (M), Hertenstein (D), Elrod (CM).

New England—Invitational

SCORING—Sanford 62, Darrow 40, Browne & Nichols 37, Brooks 31, Winnacunnet 29, Stevens 25, Williston 25, Wellesley 22, Winslow 18, Bennington 12, Roxbury Latin 12, Weymouth 12, Noble & Greenough 11, Needham 8, Wilbraham 5, St. George's 3.

110-LB-Russell (Winn) champion, LeBlanc (Sa) 2nd, Stone (St) 3rd, Adams (BN) 4th; 115-LB-Monroe (Sa), Varnado (Wel), Squires (Ben), Wade (N); 121-LB-Berk (BN), Zook (Will), Eastman (Ben), Crapo (Winn); 127-LB-Libby (Sa), O'Keefe (RL), Echavarría (Bro), Lupton (Will); Griffin (Winn), Ouellet (Way), LaBreck (Wins), Meister (Bro); 138-LB-Groth (D), F. Adams (BN) Scarponi (Sa), Tholke (RL); 147-LB-Buckley (Will), Curtis (St), Hurley (Wel), Christie (Wil); 157-LB-J. Adams (BN), Michaud (Sa), Woolley (D), Greenwood (SG); 167-LB-Kalman (Sa), Roy (NG), Armstrong (D), Schlieff (Way); 177-LB-Jones (D), Lambert (St), McPhail (Bro), McRenzio (N); HVYWT-Hajjar (Bro), LaPlante (Wins), Crowe (Wel), McIlvain (D).

New York State Catholic Tournament

SCORING—St. Mary Lancaster 97, Bishop Kearney 87, McQuaid 60, Notre Dame Batavia 30, Notre Dame Elmira 15, Bishop Walsh 10.

98-LB-Oberst (BK) champion, Ewing (SM) 2nd; 106-LB-Ciaccio (BK), Gagliano (M); 115-LB-Mangione (BK), Boomer (M); 123-LB-Clark (SM), Dollard (Kear); 130-LB-D. Oberst (BK), Monheim (St.M.); 136-LB-Rugani (SM), McLaughlin (BK); 141-LB-Hamilton (NDE), Schmitt (SM); 148-LB-Bailey (BK), C. Schmitt (SM); 157-LB-Pfohl (SM), Quigley (M); 168-LB-Trowbridge (SM), Vella (BK); 183-LB-Kozlowski (SM), Hobson (M); HVYWT-O'Conner (NDE), Favreau (SM).

New Jersey Independent School Tournament

SCORING—St. Benedict's 90, Blair 64, Lawrenceville 43, Delbarton 27, Peddie 23, Pingry 20, Admiral Farragut 17, Bordentown Military 15, Hun 1.

106-LB-Carusó (SB) champion, Davis (Pe) 2nd, Norod (D) 3rd, Preefer (L) 4th; 115-LB-Baker (SB), Ill (Pi), Dughi (B), Gallo (D); 123-LB-Bishop (B), Arner (SB), Norton (L), Kixmiller (Pi); 130-LB-DiQuollo (SB), Kroner (B), Butcher (Pe), LaCorte (Pi); 136-Oates (SB), O'Neil (D), Roze' (L), Phelps (B); 141-LB-Doby (SB), Unangst (B), Tutela (AF), Austin (L); 148-LB-Finn (SB), Brown (B), Lundy (Pe), Thompson (AF); 157-LB-Hedberg (B), Patterson (Pi), Hurwich (L), Kubeck (BM); 168-LB-Froelich (SB), Guerriero (D), Bohren (Pe), Larsen (B); 178-LB-Priester (L), Garland (AF), Zieser (SB), Breuder (D); HVYWT-Myslinski (BM), Howard (L), Earhart (B), Lacascio (SB).

North Central Association of Schools for the Blind

SCORING—Michigan 114, Kansas 68, Missouri 52, Indiana 41, Wisconsin 41, Kentucky 31, Iowa 29, Illinois 23, Nebraska 19, Minnesota 11, South Dakota 2.

95-LB-Lewis (Ka) champion, Repp (Mis) 2nd, Goodrich (Mic) 3rd, Larkin (W) 4th; 103-LB-Alcorn (Mic), Crowe (Ke), Musel (Min), Lyons (W); 112-LB-Oviatt (N), Ryan (Ka), Crawford (Ia), Kerstad (In); 120-LB-J. Frees (Mic), Phipps (Il), Day (Ka), Huebner (In); 127-LB-Crockett (Il), Bentley (Mic), Shank (Ia), Schwed (Ka); 133-LB-Plumlee (Mis), Huntley (In), Lowery (Mic), Perzenka (W); 138-LB-L. Frees (Mic), Mysenbaugh (W), Schneider (Ka), Haverl (Ia); 145-LB-Boehmer (Mic), Henschel (W), Hutchinson (Ka), C. Dewberry (Mis); 154-LB-Powell (Mic), J. Dewberry (Mis), McKenna (Ia), Lambrecht (N); 165-LB-Hardin (Ke), Young (Mic), L. Dewberry (Mc), Burnham (W); HVYWT-Brown (Ka), Dean (IN), Brewer (Mic), Hubbard (Ke).

Southwest Association of Schools for the Blind

SCORING—Texas 85, Tennessee 77, Arkansas 45, Oklahoma 32, Colorado 28.

95-LB-Weese (Ten) champion, Alfero (Tex) 2nd; 103-LB-Chamberlain (Ten), Roe (Tex), Gonzalis (C); 112-LB-Havis (Tex), Breeden (Ten), Spears (A); 120-LB-Kopcho (C), Wright (Tex), Foster (A); 127-LB-Bailey (Ten), Bellas (A), Braddler (C); 133-

R-E-S-I-L-I-T-E

THE WORLD'S FINEST ATHLETIC MAT

Plastic Foam Mats For:
WRESTLING
GYMNASIUM
TUMBLING
APPARATUS
And WALL PADDING

BUY RESILITE AND GET 2-WAY PROTECTION

1. Protect your Team against impact injuries.
2. Protect your Dollar invested by buying a mat that has proved itself—one with a three-year guarantee.

RESILITE OFFERS YOU:

1. The finest shock-absorbing mat on the market—one that has proved itself in more than 1,600 schools.
2. A three-year guarantee that protects your investment.
3. Construction which will give you, with only a little care, many trouble-free years of service.

PAY JUST A LITTLE MORE AND BE SAFE

1. We use Rubatex R-310V (1st grade) material exclusively. This material will not harden with age, dry up and shred, shrink out of shape, or leave your gym with an unbearable odor.
2. Vinyl #19 (the only vinyl with a lifetime plasticizer) applied via hot spray method in three applications to an average thickness of .014 mills—almost twice as much as applied by most companies.
3. The finest looking mat on the market—a mat you'll be proud to display.

SINCE ANYONE CAN BE FOOLED BY LOOK-ALIKE SAMPLES AND SPECIFICATIONS THAT ARE MADE TO BE IDENTICAL, THE ONLY SURE WAY OF TELLING THE DIFFERENCE IS TO CHECK WITH USERS OF MATS MADE BY VARIOUS COMPANIES. IF YOU DO THIS, WE FEEL CERTAIN THAT YOU'LL NOT ONLY SPECIFY "RESILITE," BUT INSIST ON IT.

RESILITE SPORTS PRODUCTS, INC., P. O. Box 442, Sunbury, Pa.



NCAA Championships At Oklahoma State (5 MATS WERE RESILITE). 2 RESILITE MATS were used at Kent State during NCAA Championships 1963; 3 RESILITE MATS used during NCAA Championships at Cornell University 1964.

World Championships at Toledo (ALL MATS RESILITE). Foam mats were used for the first time in international competition.

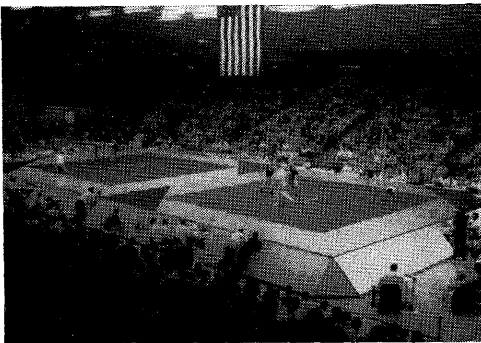

LB-Voss (Ten), Salanis (Tex), Washburn (O); **138-LB-Weaver (A)**, Daughtery (Ten), Cathey (O); **145-LB-Johnston (Tex)**, Juvinall (C), Nash (A); **154-LB-Sherman (O)**, Selby (Tex), Hinton (Ten); **165-LB-Machac (Tex)**, Ledford (O), Manning (Ten); **HVYWT-Holcombe (Tex)**, Brinkley (A), Whaley (Ten).

USADEG Interscholastic Championships

SCORING—Frankfurt 80, Augsburg 45, Kaiserslautern 39, Mannheim 39, Dreux 35, Nurnberg 33, Paris 33, Karlsruhe 25, Wiesbaden 21, Ludwigsburg 19, Heidelberg 18, Baumholder 12, Munich 11, Berlin 10, Orleans 4, Verdun 3, London Central 0, Poitiers 0.

95-LB-Bench (W) champion, Trego (A) 2nd, Brady (Mu) 3rd, Lloyed (Pa) 4th; **103-LB-Roth (Kar)**, Booth (Be), Cain (A), Stoffer (F); **112-LB-Locklear (Pa)**, Eberhart (H), Deutsch (Mu), Zurawski (Ba); **120-LB-Barlick (Kai)**, Gore (Ma), Glauner (A), Mittica (Mu); **127-LB-Robinson (Ma)**, Rodas (F), Searls (Mu), Perrin (A); **133-LB-Arnold (F)**, Douglas (D), Joy (Kar), Gordan (Lu); **138-LB-Wills (F)**, Nachreiner (Kai), Acciari (N), Edwards (D); **145-LB-Marshall (Kai)**, Smith (Ba), Blevins (Kar), Anderson (Pa); **154-LB-Geary (F)**, Black (N), McCreary (Pa), Mulhauser (Mu); **165-LB-Ensminger (Ma)**, Kohutko (N), Brennan (F), Dingeman (Pa); **180-LB-Owens (A)**, Marx (F), Drescher (Lu), Yonushonis (H); **HVYWT-Allen (D)**, Nelson (W), Schloss (F), DeLaria (Lu).

Western North Carolina

SCORING—Statesville 84, Mooresville 77, Kannapolis 70, Thomasville 61, Asheboro 56, East Rowan 56, Wilkes Central 27, Lenoir 25, West Rowan 25, Marion 21, North Rowan 9, Troutman 8, South Rowan 6, Albemarle 1.

95-LB-Hunsucker (K) champion, Kemp (As) 2nd; **103-LB-Wood (S)**, Honbarrier (K); **112-LB-Moss (K)**, Brawley (Mo); **120-LB-Holland (S)**, Kerley (K); **127-LB-Ham (Mo)**, Tucker (As); **133-LB-Barbee (K)**, Hawks (S); **138-LB-Canup (ER)**, Oliphant (Mo); **145-LB-Fisher (ER)**, Byerly (Th); **154-LB-Dyson (Mo)**, Coley (S); **165-LB-Shepherd (S)**, Kanoy (Th); **180-LB-Hinson (Mo)**, Bernhardt (ER); **HVYWT-Bobo (Th)**, Thomas (As).

OLYMPIC PRODUCTS

Wrestling Specialists

TIGER WRESTLING SHOES

Used by over 1,000 schools last season. America's lightest, most comfortable and most durable wrestling shoe. Non-slip sole stitched to uppers. Guaranteed white and black, sizes 4 to 13.

CHAMPION Nylon and Leather

CHAMPION II All Leather

Olympic products have been used by all U. S. Olympic, Pan American and World Teams since 1960. Also by many foreign wrestling teams.

Sasahara wrestling film and book — Cliff Keen Products

Collegiate Products — World's finest plastic mats, gym mats and mat covers.

For Catalogs — wrestling — gymnastics — track — bowling.

SAS WRESTLING UNIFORMS

New in 1964 — New all-way stretch nylon uniforms — Cotton-rayon uniforms Wool and Beslon warmups . . . trunks in four lengths. College style uniforms — International (one-piece) uniforms worn with tights to eliminate trunks.

ALL Colors — any trim or stripes — six sizes.

468 Rockaway Avenue

Valley Stream, L.I., N.Y.

GREAT COMPETITOR

From a Great Athletic Shoe Family

the
converse
WRESTLING SHOE

- Light weight for quick, controlled footwork.
- Extra high Army duck uppers for maximum protection.
- Exceptionally flexible.
 - Non-marking, traction-tread outsole.
- Invisible eyelets will not scratch mat.
- Foxing to edge of sole.
 - Pebbled toe strip.
 - Duck insole.
- Web tape backstay.
 - Sizes 5 to 14.
- In BLACK or WHITE.



CONVERSE RUBBER CO.

Malden, Massachusetts 02148

OFFICIAL WRESTLING GUIDE

OFFICIAL

Intercollegiate and Interscholastic

1965 WRESTLING RULES

1963-64 NCAA Wrestling Rules Committee

HAROLD J. NICHOLS, <i>Chairman</i>	Iowa State U.
CASEY L. FREDERICKS	Ohio State
ROBERT S. HARTMAN	Long Island A&T College
M. BRIGGS HUNT	UCLA
FRANK KAPRAL	U.S. Coast Guard Academy
WILLIAM KOLL	State College of Iowa
EVERETT D. LANTZ	Wyoming
GERALD LEEMAN	Lehigh
GEORGE OLSON	Wheaton
CLAUDE REECK	Purdue
FRED ROBY	Arizona
A. W. UMBACH	Auburn
*FINN B. ERIKSEN	Waterloo Public Schools, Ia.
*JOHN E. ROBERTS	Wisconsin Interscholastic AA

*Appointed to the Committee by the Executive Committee of the National Federation of State High School Athletic Assns.

CHARLES W. PARKER, EDITOR

Major Rules Changes

Rule 3, Sec. 2a—See note. Shirts and full length tights will be mandatory beginning in the 1965-66 school year.

Rule 5, Sec. 9—Note 2 added. Contestants in the unlimited class must check-in at each weigh-in session of tournaments.

Rule 8, Sec. 1b—Changed to require the offensive wrestler in the referee's position to place arm loosely around the defensive wrestler's body perpendicular to the long axis of the body.

Rule 8, Sec. 12—Defines a near-fall as a *position* in which the offensive wrestler has control of his opponent *in a pinning situation* and indicates a time element of less than one second to be counted silently as one-thousand-and . . .

Rule 8, Sec. 13—Defines a predicament as a *position* in which the offensive wrestler has control of his opponent *in a pinning situation*.

Rule 9, Sec. 1—Added that all scoring must be kept in plain view of all spectators, contestants and coaches.

Rule 10, Sec. 1—Added as a note—and makes an intentional drill or forceful fall-back when in a scissors position and on the feet an illegal act.

Rule 10, Sec. 7g (3)—The match is not to be stopped when the defensive wrestler is warned for stalling. Warning is to be a visual and verbal warning.

Rule 13, Sec. 1—Beginning in the 1965-66 wrestling season the referee's attire will be changed to a black and white referee's short sleeve knit shirt, black full length trousers, white socks, gym shoes, and black belt.

Major High School Rules Changes

1. Interstate competition shall be governed by the rules of the home or host state.
2. The use of a sweat box or similar artificial heat device for weight reduction purposes is prohibited.
3. Full length tights are mandatory in 1965-66.
4. Added section C to Weighing In Of Contestants so that a contestant may not wrestle more than one weight class above his actual weight.
5. Key lock is made an illegal hold.
6. Listed as a potentially dangerous situation when the defensive wrestler stands up when a scissors has been placed upon him. Stop match and resume from referee's position.



RULES COMMITTEEMEN: Left to right, front row—John Roberts, Harold Nichols, Casey Fredericks, Arnold Umbach; back row—Finn Eriksen, Robert Hartman, George Olson, Everett Lantz, Fred Roby, Lt. Frank Kapral, Briggs Hunt.

1964 - 65 Major Differences Between Scholastic And Collegiate Rules

1. Wearing Of Shirts:

Interscholastic—Mandatory.

Intercollegiate—Mandatory only if contestants wear shorts or required by home management. Required in NCAA Tournaments.

2. Weigh-In For Dual Meets:

Interscholastic—One hour maximum, and one-half hour minimum before scheduled starting time of match.

Intercollegiate—Five hours maximum, and one-half hour minimum before scheduled starting time of match.

3. Weigh-In For Tournaments:

Interscholastic—Three hour maximum and one-half hour minimum.

Intercollegiate—Five hours maximum and one hour minimum. (NCAA Championships—first day maximum of 6 hours, 5-hour minimum, other days 5-hour maximum and 4-hour minimum.)

4. Weight Allowance:

Interscholastic—Two pounds additional in January and one pound in February.

Intercollegiate—No weight allowance. (In tournaments one additional pound allowance each day of tournament.)

5. Length Of Bout:

Interscholastic—Three, 2-minute periods.

Intercollegiate—Three, 3-minute periods. (Tournaments—Overtime, two 2-minute periods. Consolations—three 2-minute periods.)

6. Guillotine With Hands Overlapped Or Interlocked Around Head:

Interscholastic—Illegal.

Intercollegiate—Legal.

7. Headlock:

Interscholastic—Illegal.

Intercollegiate—Legal.

8. Overhead Double Bar Arm With Arms Extended:

Interscholastic—Illegal.

Intercollegiate—Potentially dangerous.

9. Keylock:

Interscholastic—Illegal.

Intercollegiate—Potentially dangerous.

10. Sweatbox Or Similar Artificial Weight Reducing Device:

Interscholastic—Prohibited.

Intercollegiate—Permissible.

11. Falls.

Interscholastic—Two seconds.

Intercollegiate—One second.

12. Defensive Man Standing Up While Offensive Wrestler Has Body Scissor (Including Cross Body Ride):

Interscholastic—Potentially dangerous—stop match.

Intercollegiate—To be called as illegal slam if defensive man initiates fall back or drill.

13. Weight Class Restriction:

Interscholastic—May wrestle one weight class above his actual weight.

Intercollegiate—No restriction.

HIGH SCHOOL MEMBERS OF RULES COMMITTEE

The National Federation of State High School Athletic Associations' two representatives on the NCAA Wrestling Rules Committee are appointed by the National Federation's Executive Committee annually. That is, the appointees serve for one year periods. They are eligible to succeed themselves.

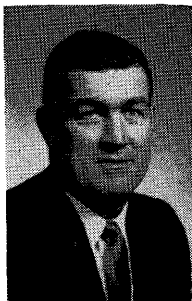
*John E. Roberts*

The National Federation appoints its Rules Committee Members from among those men who are particularly qualified and interested in interscholastic wrestling. It is desired to secure persons who have actively participated in the sport as contestants and officials. We attempt to secure representatives who are dedicated to the activity, so that they will make significant contributions to the Committee's work and, so that they will take part in interpretation meetings and research.

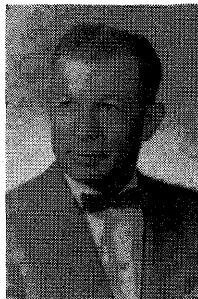
*Finn B. Eriksen*

Official NCAA Wrestling Rules

RULE I—ELIGIBILITY

SECTION 1. Each contestant must be an Amateur as defined in the rules of the National Collegiate Athletic Association and be eligible according to the rules and regulations of the college or university which he represents. Participants in the National Collegiate Wrestling Championships must represent institutions which are active members of the NCAA in good standing and must conform to the rules of eligibility adopted by the NCAA to apply to all annual championship meets conducted by this Association.

Note 1—See Rule 5, Section 4.

Note 2—See High School Section for Interscholastic eligibility.

SECTION 2. All colleges, universities and institutions of learning in the United States with acceptable scholastic and athletic standards may be elected to membership in the NCAA. To comply with "acceptable scholastic standards" the institution must be on the approved list of the accepted accrediting agency of the district in which the institution is located.

SECTION 3. An institution is considered as having "satisfactory athletic standards" on approval of its standards by a two-thirds majority of the active members of the NCAA in the Association District in which the institution is located. Further information regarding application for membership may be obtained from the Executive Director of the NCAA, Walter Byers, 206 Fairfax Building, Kansas City 5, Mo. At least thirty (30) days should be allowed for the above procedure.

SECTION 4. Participation in NCAA Championship competition shall be governed by the NCAA National Collegiate Championship Events Handbook.

RULE II—REPRESENTATION

SECTION 1. An institution shall be represented by only one contestant in each weight class.

SECTION 2. No contestant shall be allowed to represent his institution in more than one class in each meet.

SECTION 3. A representative may not accept a forfeit in one weight class and compete in another class.

SECTION 4. A contestant who weighs-in for one weight may be shifted to a higher weight class.

National Collegiate Championships SECTION 5. All entries to the National Collegiate Wrestling Championships which are received after the deadline date shall be charged a double entry fee. The deadline shall be nine days in advance of the first tournament session. When the team registers at the National Championships the institutional representative shall indicate the entry in each weight class in so far as it is possible before the weighing-in.

RULE III—MATS, COSTUMES AND EQUIPMENT

Mats

SECTION 1. The wrestling area of the mat shall not be less than a square 24 feet by 24 feet or a circular area 28' in diameter. There shall be a mat area at least 5 feet in width which extends entirely around the wrestling area. The entire mat area shall be the same thickness which shall not be more than 4 inches nor less than the thickness of a mat which has the shock absorbing qualities of a 2-inch thick hair felt mat.

It is recommended that a plastic mat cover be provided sufficiently large to cover the mat proper and all supplementary mats. This cover should be stretched tightly and be held in place by ropes, or tape fastening the mat cover to the under side of the supplementary mats, or by lacing the cover underneath the mats. The wrestling area should be marked on the mat cover or mat by painted lines two inches in width. At the center of the mat proper there shall be similarly painted a circle ten feet in diameter. Whenever the match is started or resumed, the contestants shall be opposite each other on the 10-foot circle and throughout the match contestants are expected to wrestle within this circle so far as possible. There shall be placed at the center of the cover a design, at least twelve inches long, perpendicular to and pointing away from the timer's table. This design designates the place where matches are to start and the direction wrestlers are to face when starting the wrestling from the referee's position on the mat.

Costume

SECTION 2. The costume shall consist of:

a. Full length tights and close fitting outside short trunks. Trunks may be worn without the tights if they are fitted so as to prevent unseemly exposure, however, full length tights and close covering sleeveless shirts are recommended. When trunks are worn without tights, shirts shall be required. The one piece uniform is illegal for interscholastic, intercollegiate and NCAA competition. At NCAA Championship Tournaments shirts are mandatory and must be worn at all times.

Note—Shirts and full length tights will be mandatory beginning in the 1965-66 school year.

b. Light heelless gymnasium shoes reaching above the ankle and laced by means of eyelets.

c. Shirts, if required by the home management. The shirt shall be sleeveless without fasteners at the shoulder and fastened down at the crotch.

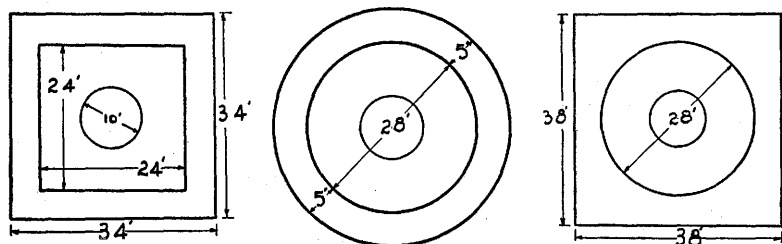

MINIMUM MAT SIZES

A circle with a diameter of 28 feet is a legal wrestling area providing there is a mat area at least 5 feet in width which extends around it.

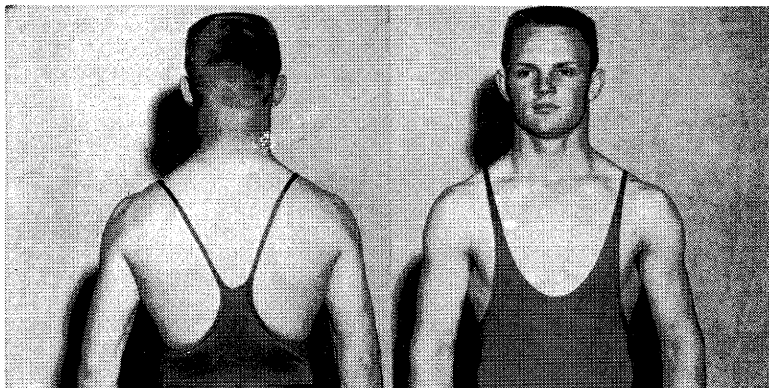

Nos. 1 and 2 FRONT AND REAR VIEW OF SHIRT

This shows front and rear view official shirt. Any shirt with more exposure is illegal.

They shall not be cut away in excess of the shirt illustrated in Figures 1 and 2 (picture of legal shirt, back and front view). The visiting team must be notified in sufficient time to be able to comply with the home team's request. (See Rule 14, Section 3.)

d. It happens occasionally that two contestants look so much alike and are dressed so similarly that it is very difficult for the Referee and spectators to distinguish them. In all dual meets or tournaments, the home management shall have immediately available some provisions for clearly identifying the contestants. Such provisions may be by means of colored anklets, numbers or any other plan which will accomplish the purpose.

Headgears SECTION 3. The Rules Committee strongly recommends that protective headgear be used in all practice and competition.

Special Equipment SECTION 4. Any mechanical device which does not allow normal movement of the joints and prevents one's opponent from applying normal holds shall be barred. Any legal device which is hard and abrasive must be covered and padded. Loose pads are prohibited.

Enforcement SECTION 5. The legality of all equipment (mats, costumes, helmets, devices, pads, etc.) shall be decided by the referee.

RULE IV—WEIGHT CLASSIFICATION

(ALSO SEE HIGH SCHOOL WEIGHTS—PAGE 91)

SECTION 1. Competition shall be divided into eight weight classes as follows:

123 lbs.	137 lbs.	157 lbs.	177 lbs.
130 lbs.	147 lbs.	167 lbs.	Unlimited

The 115-lb. and/or 191-lb. classes may be officially included in the weight classification provided either or both are adopted by individual conferences. Interconference meets shall be contested in the original (8) weights.

For the National Collegiate Wrestling Championships the 115 and 191-lb.

classes will be included. These weights will count in the scoring of the team championship.

Competition in dual meets shall be conducted in the weight order listed, unless changes are mutually agreed upon at the time of weigh-in.

RULE V—WEIGHING-IN AND DESIGNATION OF CONTESTANTS

Time SECTION 1. *a. Tournaments.* Each day of the tournament, except the first day, contestants will weigh-in a maximum of five hours and a minimum of four hours before the meet is scheduled to begin.

For the first day of the National Collegiate Wrestling Championships contestants will weigh-in a maximum of six hours and a minimum of five hours before the meet is scheduled to begin.

b. The contestant who is to represent his institution must be named at the time of weigh-in in all tournaments.

c. Dual Meets. Contestants may weigh-in a maximum of five hours and a minimum of one-half hour before the meet is scheduled to begin. The exact maximum time shall be decided by mutual agreement of the competing teams. The home team's representative shall be sent onto the mat first, and he cannot be withdrawn or replaced.

b. Supervision. The Referee or other authorized person shall supervise the weighing-in of contestants.

e. Teams may weigh-in on home scales by mutual agreement of coaches and shall furnish the weight list with actual weights listed. It is recommended that the accuracy of all scales be certified by a qualified scale authority.

Weight Allowance SECTION 2. *a. Dual Meets.* In all dual meets, net weights shall be required. No overweight is permitted nor should it be requested.

b. Tournaments. In tournaments a one pound allowance shall be given each day over the weight limit of the previous day.

Failure to Make Weight SECTION 3. Any contestant failing to make weight at the minimum time shall be rejected. If a contestant fails to weigh-in on the second or subsequent day a forfeit shall be awarded his opponent and points for the forfeit and advancement shall be scored.

Medical Examinations SECTION 4. At the time of the weighing-in on the opening day of the annual National Collegiate Championships, a physician or physicians shall be present to examine all contestants for communicable diseases and shall disqualify any contestant who, in their judgment, will endanger other participants. In other meets it is recommended that a medical examination of all contestants be made at the time of the weighing, in, and the presence of a communicable disease or any other condition, which in the opinion of the examining physician makes the participation of that individual inadvisable, should be considered full and sufficient reason for disqualification.

SECTION 5. No substitution is allowed in dual meets or tournaments for injured contestants.

SECTION 6. Defeat due to injury in a tournament does not eliminate a man for third place competition.

SECTION 7. A forfeit will eliminate a contestant from third place competition in tournaments.

SECTION 8. A disqualification may eliminate a contestant from third place competition in tournaments. (See note under penalty chart.)

SECTION 9. Any contestant who fails to check in or to make weight each day of a tournament is ineligible for further competition and cannot place in the tournament.

Note 1—In case of unavoidable circumstances affecting weigh-in or schedule of matches, see Rule 13, Section 15.

Note 2—Contestants in the unlimited class must check-in at each weigh-in session of tournaments.

RULE VI—CONDUCT OF TOURNAMENTS

Places Scored **SECTION 1.** In all tournaments four places shall be awarded as follows: The loser in the final first place match shall automatically take second place; the winner of the final consolation match shall be awarded third place and the loser fourth place.

Note—In the National Collegiate Championships tournament six places shall be awarded (see Rule 9, Sec. 1a).

Drawings **SECTION 2.** Immediately after the expiration of the minimum weighing-in time, drawings shall be made. Drawings shall be made in accordance with the graphic illustrations as provided in Sections 5, 6 and 7 of this rule.

Seeding **SECTION 3.** Whenever there are two outstanding contestants in any class, the name of one of these contestants shall be placed in the upper half of the drawing bracket and the name of the other in the lower half. In case several seeded men are of equal ability, their seeded positions shall be determined by drawing.

If there is one outstanding wrestler in any class and also two others who are distinctly superior to the remainder in that class, those wrestlers should be seeded in different quarter brackets of the opposite half bracket from the outstanding wrestler. A seeded contestant shall have the same opportunity to draw for the bye as other contestants in his bracket.

In the annual National Collegiate Championships, whenever possible, contestants from the same geographical location or conference who have previously met during the season shall be drawn so as to prevent them from meeting in the first round.

Byes **SECTION 4.** When the number of competitors is not a power of two (that is, 4, 8, 16, 32, 64) there shall be "byes" in the first round. The number of pairs which meet in the first round shall be equal to the difference between the number of competitors and the next lower power of two. There will be no byes after the first round and no further drawing is necessary for the first place or consolation rounds. The byes, if even in number, shall be equally divided between top and bottom. If the number of byes be uneven, there shall be one more bye at the bottom than at the top, as shown in Section 5 of this rule.

Any conference or other tournament may be conducted under any bracketing that is agreed upon by the participating schools.

SECTION 5. Graphic Illustration of Drawings and Seeding.

Prelim- First Second Third Final
inaries Round Round Round Round

When using a 16-man bracket, if byes are drawn, they will take their places as shown in alphabetical order.

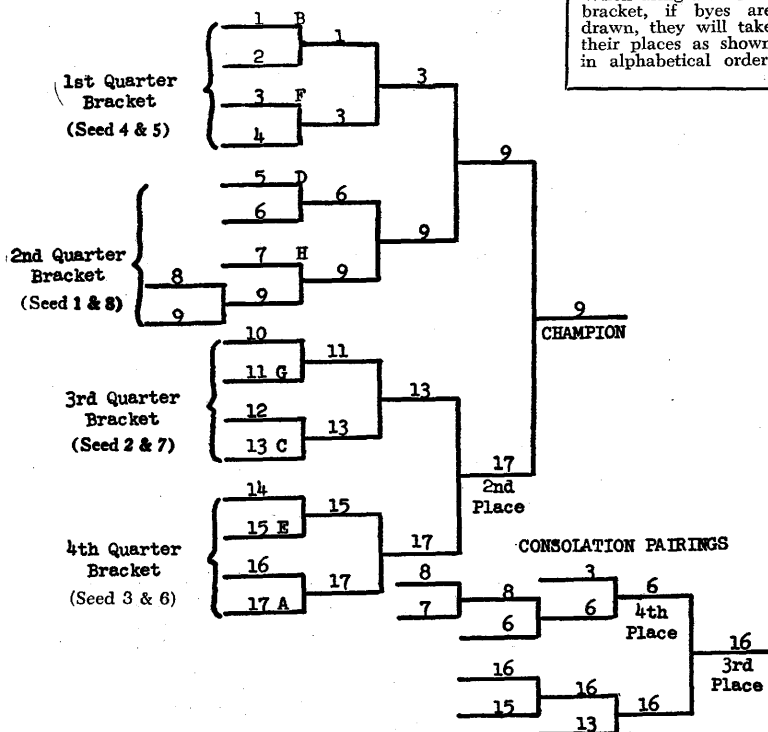

- No. 1 seeded man draws for possible positions 5, 6, 7, 8, 9, in Quarter Bracket #2.
 No. 2 seeded man draws for possible positions 10, 11, 12, 13 in Quarter Bracket #3.
 No. 3 seeded man draws for possible positions 14, 15, 16, 17, in Quarter Bracket #4.
 No. 4 seeded man draws for possible positions 1, 2, 3, 4, in 1st Quarter Bracket #1.
 No. 5 seeded man draws for position in opposite half of Quarter Bracket #1.
 No. 6 seeded man draws for position in opposite half of Quarter Bracket #4.
 No. 7 seeded man draws for position in opposite half of Quarter Bracket #3.
 No. 8 seeded man draws for position in opposite half of Quarter Bracket #2.

Contestants Eligible for Third Place Matches

SECTION 6. a. Immediately after completion of the first semi-final match in each weight the third place consolation rounds shall start between all contestants defeated by the winner of this semi-final match. (See b following.)

After completion of the second semi-final match in this same weight the same plan shall be followed as indicated in the preceding paragraph. The winners of the third place consolation rounds in each of the two half-brackets in each weight class, meet in the final consolation match to determine the third and fourth place winner.

b. When only two contestants have been defeated by the winner of any semi-final match the two defeated contestants shall compete and the winner of the match shall meet the corresponding winner from the other half-bracket to decide the third and fourth place awards. When more than two contestants have been defeated by the winner of any semi-final match, preliminary third place matches will be necessary and *should be conducted in accordance with the original first round drawings*; therefore, those eligible for the third place consolations should be matched in the order in which they were defeated by the finalists in this half-bracket. The eligible contestants are designated in Section 6a of this Rule.

Example SECTION 7. Referring to the Graphic Illustration under Section 5, those eligible for the third place rounds in the upper half-bracket 8, 7, 6, 3, we will assume that 8 wins from 7 and then 6 wins from 8 and 6 defeats 3.

In the lower half-bracket three contestants 16, 15 and 13 have been defeated by the finalist 17 and therefore, only two matches are necessary. We will assume 16 defeats 15 and later defeats 13. He meets 6 in the final consolation match in this weight. The winner 16 is awarded third place and the loser 6 fourth place. All third place matches shall be run off prior to the first place finals matches.

SECTION 8. No contestant shall be required to wrestle two matches in any tournament with less than one (1) hour rest between such matches.

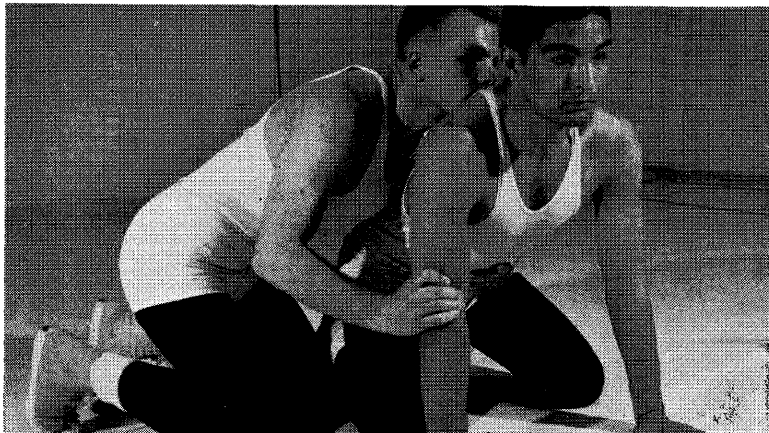

No. 3—LEGAL "REFEREE'S POSITION ON MAT"

This position is shown as required in Rule 8. Section 1, a and b. Note particularly that offensive wrestler's leg is outside of defensive wrestler's leg.

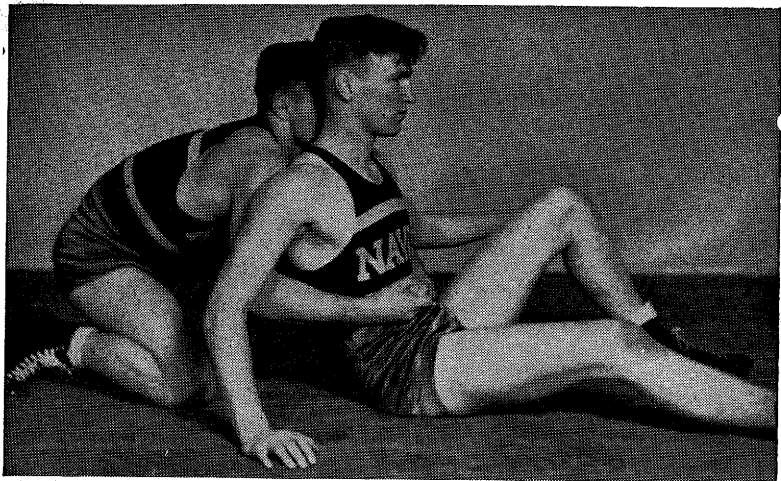

No. 4—INTERLOCKING OF HANDS AROUND THE BODY—A Technical Violation
Offensive wrestler is not allowed to lock hands, wrists or arms around body while defensive wrestler is supported by parts other than his feet.

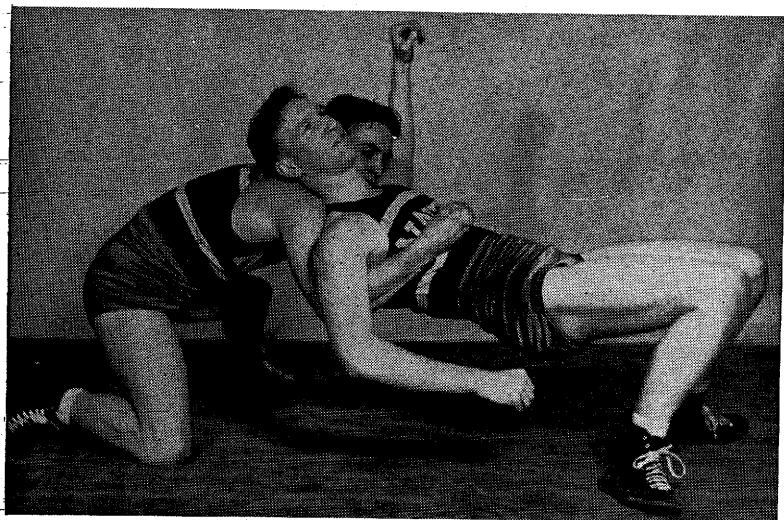

No. 5—LEGAL USE OF THE HANDS IN WAISTLOCK
This shows the legal use of the hands of the top man. The defensive contestant's supporting parts except feet are clearly off the mat.

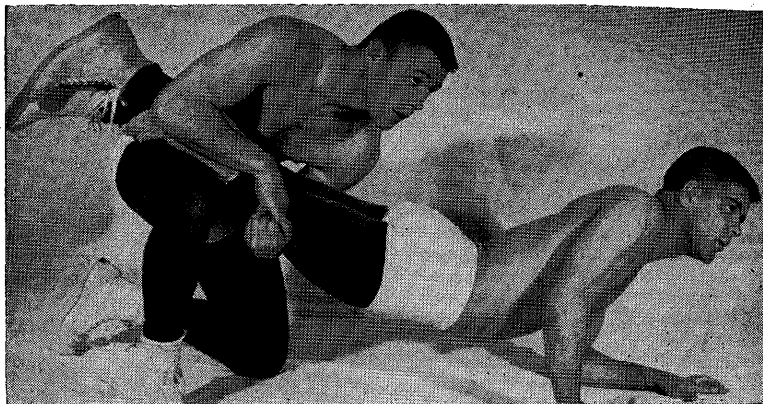

No. 6—INTERLOCKING OF HANDS AROUND LEGS

This position is a technical violation

SECTION 9. The Wrestling Rules Committee recommends that medals and team trophies be formally presented in a ceremony made as impressive as possible.

RULE VII—CONDUCT OF MATCHES

SECTION 1. All regular matches shall consist of three three-minute periods. The first period will start with both contestants standing opposite each other and on the 10-foot circle. The wrestlers will come forward, shake hands with the right hand, pass each other, turn to the left at the edge of the circle and, when the Referee blows his whistle, begin wrestling. A fall during this or either subsequent period terminates the match. If neither contestant secures a fall in this first period, the Referee shall recess the match and place the wrestlers in the Referee's position (Rule 8, Section 1) with the appropriate contestant in the position of advantage (Rule 7, Section 3). The second three-minute period shall be started immediately by the Referee's whistle. If no fall occurs during this second period, upon its expiration the Referee shall again recess the match, place the contestant who started the second period in the position of advantage underneath and start the third period as before. If no fall occurs during this final period, upon termination of the match the Referee shall award the contest as provided (Rule 8, Section 14 and Rule 7, Section 4). The time in a match is continuous except when the Referee stops and starts a match.

Intermission SECTION 2. Each recess between the periods of any match shall be only such time as is required by the Referee to bring the contestants into the proper position for the next period. No rest shall be permitted except for injury. (See Rule 12, Section 1.)

Choice of Position SECTION 3. *a. Dual Meets.* Immediately before the contest starts the Referee shall call the captains to the center of the mat and decide by the toss of a coin which team has the choice of

position at the start of the second period in each weight class. The winner of a toss may choose the odd or even weight class. A choice of odd or even matches in dual meets is not altered in case of a fall, default or forfeit.

b. Tournament. Immediately following the end of the first period the Referee shall determine which wrestler has the choice of position at the start of the second period, by the toss of a coin or disk.

SECTION 4. Overtimes. In tournament competition when there is a tie in points the contestants shall wrestle two extra periods of two minutes each (consolation matches, two periods of one minute each) starting from the referee's position as in the second and third periods of the regular match. The choice of position shall be determined by the toss of a coin. There shall be one-minute rest between the regular match and the first overtime period and no rest between the first and second overtime periods. The points and time advantage are not cumulative throughout the match and overtime periods, and only the points and time advantages scored in the overtime period shall be counted in determining the winner. A jury of two judges and the referee shall observe the overtime periods. When there is a tie in points at the end of the overtime periods the jury shall select the winner by ballot without any consultation and the match shall be awarded to the contestant who has shown superior wrestling ability in the overtime periods. The signed ballots of the jury shall be recorded on the score sheet. The criteria for determining superior wrestling ability are attempts to secure falls, take-downs, reversals, and escapes along with the maintenance of control.

Note—See Rule 11, Section 3.

**Consolation
Matches**

SECTION 5. Consolation matches shall consist of three two-minute periods conducted in the same manner as regular matches in tournaments. Overtime periods in consolation matches shall consist of two one-minute periods.

**Control of
Mat Area**

SECTION 6. All personnel other than actual participating contestants shall be restricted to an area reserved for such use. This area shall be well removed from the actual mat area and scoring table.

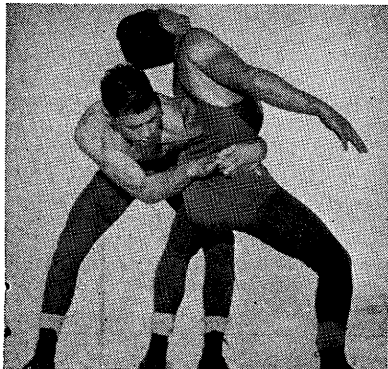

**No. 7—LEGAL USE OF HANDS IN
BODYLOCK**

This complete bodylock is legal because defensive wrestler is in a standing position. This hold would be a technical violation if defensive wrestler had both knees on mat. (See Rule 10, Section 7.)

RULE VIII—DEFINITIONS

Referee's

Position on the Mat

SECTION 1. *a. Defensive Wrestler.* A stationary position in which the defensive wrestler is on his knees facing in the direction indicated by the design with his hands in the center of the mat. He must keep both knees on the mat and they shall not be spread more than the width of the shoulders. The legs must be parallel, with the toes neither turned out or under in an exaggerated position. The heels of both hands must be on the mat not less than 12 inches in front of the knees; and the elbows shall not touch the mat.

b. Offensive Wrestler. The offensive wrestler shall be on his knees at the right or left side of his opponent with his head along the mid line of his opponent's back. The near arm (right or left) is placed loosely around the defensive wrestler's body perpendicular to the long axis of the body with the palm of the hand placed loosely against the defensive wrestler's navel at the waistline and the palm of his other hand (left or right) shall be placed loosely on the back of the opponent's near elbow. Both of his knees shall be on the mat outside of and not touching the defensive wrestler's near leg.

Time

Advantage

SECTION 2. The offensive wrestler who has control in an advantage position over his opponent is gaining time-advantage. A timekeeper assigned to each wrestler records his accumulated time-advantage throughout the match or a multiple timer may be permitted to record the time-advantage. At the end of the match the Referee subtracts the lesser time advantage from the greater. If the contestant with the greater time-advantage has less than one minute of net time-advantage, no point is awarded. If he has one full minute or more of net time-advantage, he is awarded *one* point by the Referee. No contestant can be awarded more than *one point* for time-advantage in any one match. The contestant with the lesser time-advantage receives no points even though he accumulates several minutes of time in the advantage position.

Note—Control is a situation in which a contestant exercises and maintains restraining power over his opponent.

Position of Advantage

SECTION 3. A position in which a contestant is in control of his opponent. Control is the determining factor. The failure of the offensive wrestler to get his head out from the defensive wrestler's arm does not necessarily prevent the offensive wrestler from having control. The offensive wrestler is entitled to this advantage until such time as his opponent gains a neutral position or a reversal. (See Rule 8, Sections 5, 8, 9 and 10.)

Takedown

SECTION 4. Whenever a contestant brings his opponent to the mat and gains control while the supporting points of either wrestler are within the wrestling area he has gained a takedown. Two points are awarded for the first takedown by each wrestler, and one point for each subsequent takedown during the regular match. In overtime matches, two points are awarded for the first takedown by each wrestler and one point for each subsequent takedown.

Note—The supporting points of either wrestler are the parts of the body touching the

mat that bear the weight of the wrestler's body other than the parts with which he is holding his opponent. When down on the mat the usual points of support are the knees, the side of the thigh and the buttocks. In a standing position the feet are the main points of support.

Out-of-Bounds SECTION 5. Contestants are "out-of-bounds" when any supporting part of either wrestler touches or goes beyond the boundary line with the following exceptions:

a. When a take-down is imminent, wrestling shall continue as long as the supporting points of either wrestler remain within the boundary lines of the wrestling area.

b. When a fall is imminent, wrestling shall continue as long as the head and both shoulders of the defensive wrestler are on the mat proper within the boundary lines.

c. When one wrestler has the advantage position the match shall continue as long as the main supporting parts of either wrestler remain within the wrestling area. If however the referee anticipates a difficult situation at the edge of the mat he may in accordance with Rule 13, Section 11, stop the match and resume the wrestling in the center of the mat.

Resumption of Wrestling After Out-of-Bounds SECTION 6. The position to be assumed by the contestants at the resumption of a match shall be neutral or the Referee's position on the mat as determined by the position held upon going out-of-bounds. If neither wrestler has control the match shall be resumed with both wrestlers opposite each other and on the 10-foot circle. If one wrestler has the advantage position he will take the offensive Referee's position in the center of the mat.

Stalemate SECTION 7. When the contestants are interlocked in a position other than a pinning situation in which neither wrestler can improve his position nor tries to improve his position, the Referee shall stop the match and wrestling shall be resumed as for out-of-bounds.

Neutral Position SECTION 8. A position in which neither wrestler has control.

Escape SECTION 9. An escape occurs when the defensive wrestler gains a neutral position while the supporting points of either wrestler are within the wrestling area.

Reversal SECTION 10. A reversal occurs when the defensive wrestler comes from underneath and gains control of his opponent either on the mat or in a rear standing position while the supporting points of either wrestler are within the wrestling area.

Fall SECTION 11. Any part of both shoulders or area of both scapulas held in contact with the mat for one second constitutes a fall. The one-second count (one-thousand-and-one) shall be a silent count by the Referee and shall start only after the Referee is in such position that he knows positively that a fall is imminent, after which the shoulders or scapula area must be held in continuous contact with the mat for one second before a fall shall be awarded.

Note—See High School Section 6, Definitions.

a. A fall shall not be awarded when one or both shoulders or head of the defensive contestant are out-of-bounds. (See Rule 8, Section 5b.)

Note—The head must touch the mat on or outside the boundary line to be considered out-of-bounds.

b. If the defensive wrestler is handicapped by having any portion of his body off the wrestling area, no fall shall be awarded and out-of-bounds shall be declared.

c. When the match is stopped for out-of-bounds in a fall situation, the match shall be resumed in the Referee's position on the mat. (See Rule 8, Sections 1 and 6.)

Near-Fall

SECTION 12. A near-fall is a position in which the offensive wrestler has control of his opponent in a pinning situation with both shoulders or the scapula area held in contact with the mat for less than one full second (a silent count of one-thousand-an-) or when one shoulder of the defensive wrestler is touching the mat and the other shoulder is held within one inch or less of the mat for two full seconds. Three points shall be awarded for these situations.

Predicament

SECTION 13. A predicament is a position in which the offensive wrestler has control of his opponent in a pinning situation and a fall or near fall is imminent.

a. When both shoulders of the defensive wrestler are held momentarily (stopped) within approximately four inches of the mat or less, a predicament shall be scored. Two points shall be awarded for a predicament. A continuous roll-through is not to be considered a predicament.

b. When one shoulder of the defensive wrestler is touching the mat, and the other shoulder is held at an angle of 45 degrees or less with the mat, but not sufficiently close to award a near-fall, for one second or more, a predicament shall be scored.

Note 1—A near-fall or predicament is ended when the defensive wrestler gets out of the pinning position and into a position in which a fall is no longer imminent.

The Referee must not signal the score for a near-fall or a predicament until the situation is ended. Only one near-fall or one predicament shall be scored in each pinning situation regardless of the number of times the offensive wrestler places the defensive wrestler in a near-fall or predicament position during the situation.

Note 2—Regardless of the length of time a defensive wrestler may be held in a pinning situation, no predicament or near-fall may be awarded except as provided in Rule 8, Sections 12 and 13 above.

Note 3—Only a wrestler with the advantage who has his opponent in a pinning situation may score a near-fall or predicament. Bridgebacks in body scissors or bridgeovers with a wristlock are not considered near-fall or predicament situations although a fall may be scored.

Note 4—When the defensive wrestler places himself in a precarious situation during an attempted escape or reversal, a near-fall or predicament shall not be scored unless the offensive wrestler has control of his opponent in a pinning situation.

Decisions

SECTION 14. If no fall has resulted after expiration of the three regular periods of any match as provided in Rule 7, Section 1, the Referee shall award the match to the contestant who has scored the greater number of points as provided by the point system in Rule 9, Section 2. If there is a tie in the number of points scored, the Referee shall declare the match a draw in dual meets. (See Rule 7, Section 4 for tournaments.)

Forfeit SECTION 15. A forfeit is received by a wrestler when his opponent for any reason fails to appear for the match. In order to receive a forfeit, a wrestler must be dressed and appear on the mat. (See Rule 5, Section 3.)

Default SECTION 16. A default is awarded in a match when one of the wrestlers is unable to continue wrestling due to an injury.

RULE IX—SCORING

SECTION 1. All scoring must be kept in plain view of spectators, contentants, and coaches.

Team Score SECTION 2. *a. Dual Meet.*

(1) *Fall.* Five points shall be scored toward the team total for each contestant who wins by a fall, default or forfeit.

(2) *Decision.* The decision shall count three points on the team score.

(3) *Draw.* In case of a tie two points shall be scored for each team.

b. Tournaments. In tournaments, first place in each weight class shall count 10 points, second place 7 points, third place 4 points and fourth place 2 points. These points shall be awarded as soon as earned. At the conclusion of the championship semifinals, each winner shall receive seven points. At the conclusion of the championship finals, each winner shall receive three

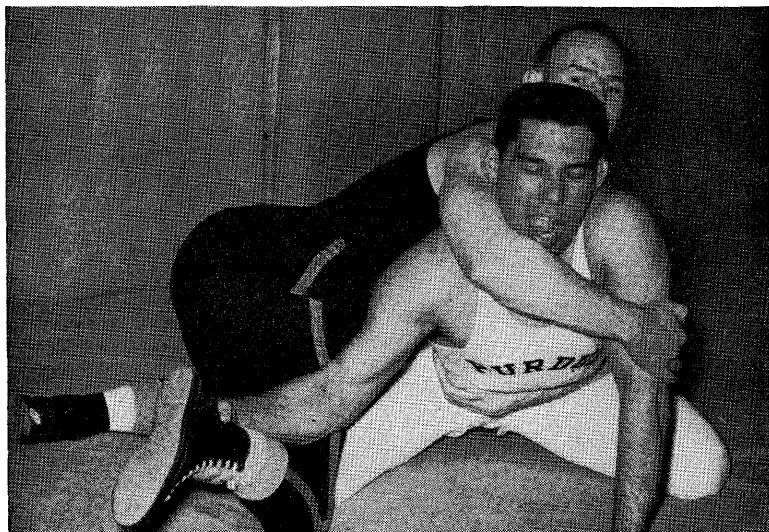

No. 8—ILLEGAL TWISTING KNEE LOCK

This shows the start of a twisting knee lock. If the leg is forced further this will become an illegal hold (Rule 10, Section 1). The Referee should anticipate the danger of injury from this hold and be in a position to block it before it reaches the danger point.

additional points, each loser no additional points. At the conclusion of the consolation semifinals, each winner shall receive two points. At the conclusion of the final third place matches, each winner shall receive two additional points, each loser no additional points. One additional point shall be scored for each match won by a fall, default or forfeit throughout the tournament. In addition, one point shall be scored for each match won in both the championship and consolation eliminations except for the final first and third place matches. No points are awarded for a bye in any round.

c. *National Collegiate Championships.* In the National Collegiate Championship six places shall be awarded. The defeated wrestlers in the consolation semi-finals shall wrestle off for the fifth and sixth places. The scoring shall be as follows: first place 10 points, second place 7 points, third place 5 points, fourth place 3 points, fifth place 2 points and sixth place 1 point.

Match Point SECTION 3. In all matches the contestants are awarded
Score System points by the Referee in accordance with the following system:

- First Takedown (by each wrestler) (Rule 8, Sec. 4) . . . 2 points
- Subsequent Takedown (Rule 8, Sec. 4) 1 point
- Escape (Rule 8, Sec. 9) 1 point
- Reversal (Rule 8, Sec. 10) 2 points
- Near-Fall (Rule 8, Sec. 12) 3 points
- Predicament (Rule 8, Sec. 13) 2 points
- Time Advantage (Rule 8, Sec. 2) 1 point for one full minute or more of net accumulated time in the advantage position. *One* point is the maximum to be awarded for the match and this point shall be recorded on the final score.

Penalties (See Rule 11 and the Penalty Chart)

Note—Method of Recording Score for an Overtime Match.

Example: 3-3, 1-0 (OT)*

3-3, 1-1, (UD,SD)**

* OT - Overtime

**UD - Unanimous Decision

SD - Split Decision

SUMMARY OF SCORING

<i>Individual Match Points</i>	<i>Tournament Points</i>
First Takedown	1st Place 10 pts.
(by each wrestler) 2 pts.	2nd Place 7 pts.
Subsequent Takedown 1 pt.	3rd Place 4 pts.
Escape 1 pt.	4th Place 2 pts.
Reversal 2 pts.	Fall 1 pt.
Near Fall 3 pts.	Default 1 pt.
Predicament 2 pts.	Forfeit 1 pt.
Time Advantage 1 pt.	*Advancement
(maximum for one or more minutes)	(Rule 9, Sec. 1b) 1 pt.
	<i>Dual Meet Points</i>
Fall 5 pts.	Decision 3 pts.
Forfeit 5 pts.	Draw 2 pts.
Default 5 pts.	

RULE X—INFRACTIONS

Illegal Holds

SECTION 1. Any hold shall be allowed except the hammer lock above the right angle; the twisting hammer lock; front headlock; the straight head scissors (even though the arm is included); over-scissors; flying mare with the palm up; full (double) nelson; strangle holds; all body slams; toe holds; twisting knee lock; the bending, twisting or forcing of the head or any limb beyond its normal limits of movement; locking the hands in a double arm bar from a neutral position; and any hold used for punishment alone.

Note 1—Contestants may grasp all four fingers in an effort to break a hold, but pulling back the thumb, or one, two or three fingers is illegal.

Note 2—The term "slam" is interpreted as lifting and bringing an opponent to the mat with unnecessary roughness. This infraction may be committed by a contestant in either the top or bottom position on the mat as well as on a takedown. A contestant who lifts his opponent clear of the mat is responsible for the safe return of that opponent to the mat. A forceful trip is not interpreted as an illegal slam providing the defensive wrestler is not lifted completely off the mat.

Note 3—An intentional drill or forceful fall-back is illegal when the defensive wrestler is in a standing position and the offensive wrestler has a scissor hold or a cross body ride.

Note 4—A leg hooked over the top toe of an opponent's straight body scissors is interpreted as an over-scissor and therefore illegal.

Note 5—A wrestler applying a legal hold should not be penalized when his opponent turns the legal hold into an illegal hold. The Referee shall cause the hold to be released if there is danger of injury. However, the match need not be stopped unless the Referee finds it necessary to do so in order to correct the situation.

Note 6—Whenever possible an illegal hold should be prevented rather than called.

Unnecessary Roughness

SECTION 2. Intentional striking, gouging, kicking, hair pulling, butting, elbowing or any intentional act that endangers life or limb shall be grounds for disqualification on first penalty if the referee considers such act as flagrant misconduct. The referee shall follow the penalty chart for the penalties in the case of less flagrant unnecessary roughness. (See Penalty Chart.)

Foreign Substance on Skin

SECTION 3. The use of oil or greasy substances which cannot be completely removed shall be grounds for disqualification at the discretion of the Referee. Time out for the removal of such foreign substance shall be cumulative with the time out for injuries throughout the match. The total time out shall not exceed three minutes (See Rule 12, Section 1.)

Objectionable Pads and Braces

SECTION 4. (See Rule 3, Section 4 and the Penalty Chart.)

Abusive Conduct

SECTION 5. Conduct of a coach, contestant, or spectator that becomes abusive or interferes with the orderly progress of a match shall be grounds for removal from the premises. The home management shall be responsible for the removal of the violators at the request of the Referee. (See Penalty Chart.)

Potentially Dangerous Holds

SECTION 6. The double wristlock, chicken wing, key lock, overhead double arm bar, split scissors, and other holds may cause injury when used legally, and are potentially dangerous holds. Contestants should know the dangers of these holds and the blocks for them. The Referee should anticipate danger of injury from these holds and

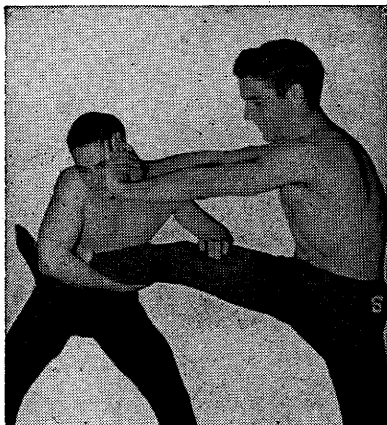

No. 9—LEGAL BLOCKING ON
FACE (ON CHIN)

Blocking on chin or forehead is legal but is not legal over face proper; that is, over mouth, nose or eyes.

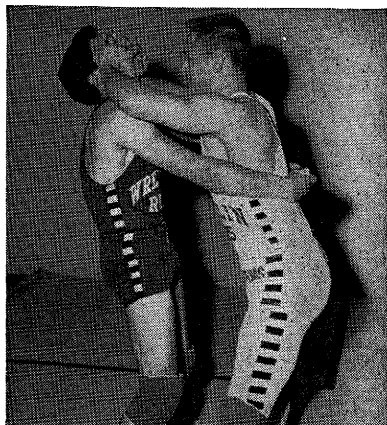

No. 10—ILLEGAL BLOCKING ON
FACE (ON FACE PROPER)

This form of blocking is illegal because it is over mouth, nose and eyes, in contrast to position in No. 9.

be in position to block them before they reach the danger point. Furthermore, all Referees, coaches and contestants should understand that any and all holds used in such a way as to endanger life or limb are illegal and all Referees should verbally caution contestants against forcing a potentially dangerous hold into an illegal position. The double wristlock and chicken wing become illegal when forced into a twisting hammer lock position as in the case of applying the force parallel instead of perpendicular to the long axis of the body.

It should be understood that no contestant should ever be put in a position where he must forfeit a neutral position, a position of advantage or a fall because of an injury or danger to life or limb, and the Referee should promptly stop any and all holds which in his opinion may so result. If a legitimate hold is forced to such an extent as to endanger a contestant or if it becomes a punishing hold, the Referee shall stop the match and require the hold to be broken. No points should be awarded. The match shall be resumed in the neutral or Referee's position as determined by the position held at the time the match was stopped.

a. Any holds over the mouth, nose, eye or front of throat shall not be permitted. Pressure from the side of the hand, forearm or wrist is considered a hold and therefore barred when used on the mouth, nose, eyes or front of throat. Forcing such a hold may be considered unnecessary roughness depending on the intent of the act as determined by the Referee and shall be penalized accordingly.

**Technical
Violations**
(See Penalty Chart)

SECTION 7. a. Interlocking Hands. Interlocking of fingers hands or arms, around the body or both legs by the offensive contestant while on the mat is a technical viola-

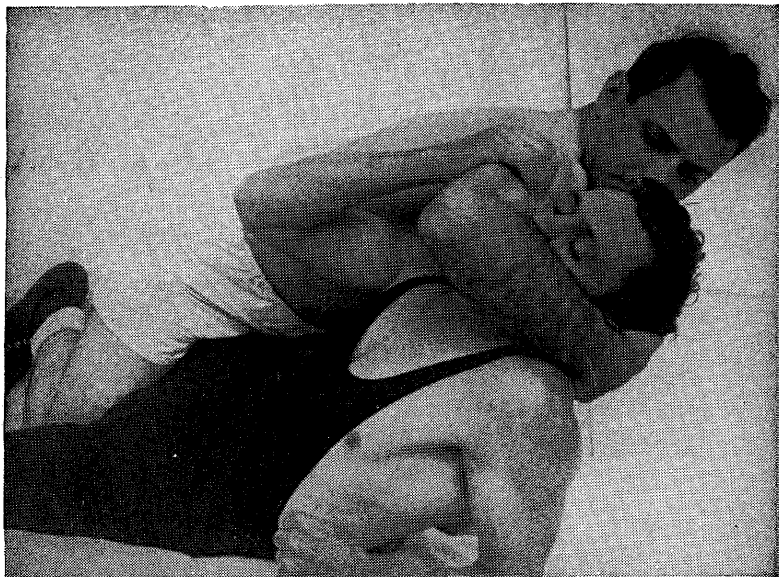

No. 11—ILLEGAL FACE HOLD

Shows a hold commonly used but which is contrary to both the letter and spirit of amateur wrestling rules. It is frequently used momentarily in order to prevent defensive wrestler from coming out from underneath or to bring defensive wrestler back into position for a fall. Referee should see that offensive wrestler does not secure unfair advantage by means of this illegal action.

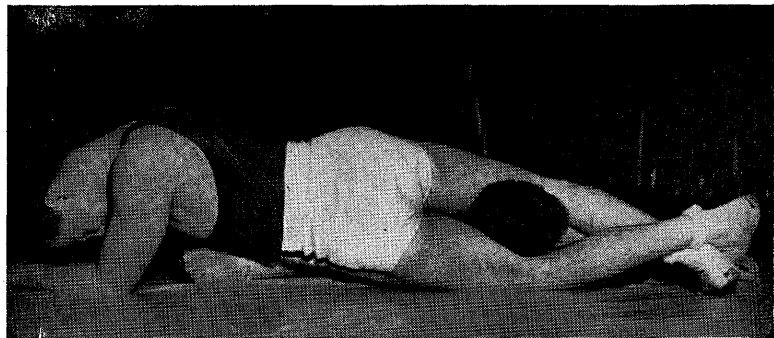

No. 12—ILLEGAL HEAD-SCISSORS

This hold is illegal. All straight scissors on the head are illegal.

tion. This has reference only to the wrestler in the position of advantage on the mat and does not apply when the defensive man has gained his feet or when the lock is used as a pin hold. Interlocking of fingers, hand or arms, is permitted when the defensive man is standing. The mere touching of the defensive man's hands to the mat is not considered a change in this position unless the hands are used as supporting parts, in which case, the offensive contestant is allowed reaction time to release the lock. It is unsportsmanlike for the defensive contestant to touch his hands to the mat in order to release the offensive wrestler's lock and the Referee shall not call a violation if the lock is held in such cases.

Note—The Referee shall not call this violation when the defensive man is in the process of a reversal or escape. The defensive man is allowed to complete the reversal or escape provided he does so in a continuous maneuver. If the defensive man fails to complete the reversal or escape after an opportunity to do so, the Referee will stop the match and award the penalty. (See Penalty Chart.)

b. Leaving Mat Without Permission. It is a technical violation to leave the mat without first receiving permission to do so from the Referee.

c. Delaying Match. Delaying the match such as straggling back from out-of-bounds, unnecessary changing and adjusting equipment, repeatedly assuming incorrect referee's position and repeatedly making false starts from the referee's position are technical violations.

d. Intentional Forcing Opponent Off Mat. Intentional forcing opponent off the mat to prevent a take-down, reversal or an escape is a technical violation. (See Penalty Chart.)

e. Intentional Going Off Mat. Intentionally going off the mat to prevent a take-down, reversal or escape is a technical violation. (See Penalty Chart.)

f. Defensive Wrestler Intentionally Going Off Mat. Is a technical violation if the defensive wrestler intentionally walks, crawls, rolls or bridges off the mat. No penalty is provided if a near-fall or predicament is awarded during this violation.

Note—See Penalty Chart Note***.

Note—It is considered a violation if the contestant in a figure-four body scissors intentionally goes off the mat to get the hold released.

g. Stalling. It is the responsibility of both contestants to maintain action throughout the match by making an honest attempt to stay in the circle and wrestle aggressively whether in the top, bottom or neutral positions. (See Penalty Chart.)

(1) *Neutral Position.* Each wrestler must make an honest attempt to stay in the 10-foot circle and secure a take-down regardless of the time or score of the match. A contestant who continually avoids contact with his opponent is stalling. A contestant may leave the circle to maneuver for position provided he continues his attempt to gain an advantage and make an effort to work back into the circle. Taking a position near the edge of the mat for the purpose of going off the mat, or allowing his opponent to push him off when the opponent makes an effort to go behind, is stalling.

(2) *Advantage Position.* The contestant in the advantage position on the mat shall make an honest attempt to wrestle aggressively. A period of twenty seconds shall be sufficient time for the Referee to decide whether or not a contestant retaining a stalling hold has made an attempt to improve his posi-



No. 13—LEGAL HEAD-SCISSORS (FIGURE 4 HEAD-SCISSORS)

The straight head-scissor is illegal. The figure 4 Head-Scissor is considered legal when taken as shown above, with the hold on either side of the face.

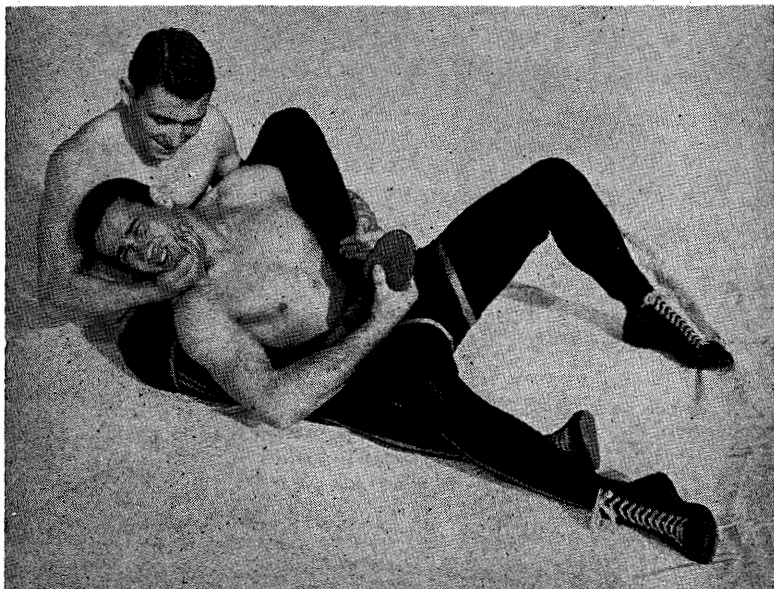

No. 14—LEGAL FOOT (INSTEP) HOLD

The defensive wrestler may grasp the instep, heel or ankle in his effort to escape, providing the pressure is not such as to endanger the ankle, knee or hip joint.

tion. For the second and subsequent penalties a period of fifteen seconds shall be sufficient time to determine the intent to stall.

Note—Any legal hold is not to be construed as a stalling hold if in the opinion of the Referee the offensive wrestler has a fair chance to pin his opponent and is making a real effort to do so.

(3) *Defensive Position.* Refusing to wrestle aggressively in the defensive position is stalling and shall be penalized as a technical violation. (See Penalty Chart.)

Note 1—In this position wrestling will continue and a visual and verbal warning given to the defensive wrestler.

Note 2—When there is no action in the mat position, the responsibility for initiating the action rests with the defensive wrestler.

(4) *Holding Legs.* It is considered stalling for the wrestler in the advantage position on the mat to grasp the defensive wrestler's leg or legs with both hands or arms unless such action is designed to break his adversary down and go into a pinning combination or to prevent an escape or reversal. Repeatedly grasping and holding the leg or legs with both hands or arms merely to break the defensive wrestler down or to keep him under control for the purpose of stalling is a violation under this rule. This has reference only to the wrestler in the position of advantage on the mat, and does not apply when the defensive man has gained his feet.

h. Grasping Clothing, etc. No grasping of clothing, mat or mat cover by a contestant is permitted and any advantage gained thereby shall be nullified. Grasping clothing to prevent or gain an escape, reversal, takedown, or fall, is a technical violation.

Note—(Treat same as Note under Rule 10, Section 7a.)

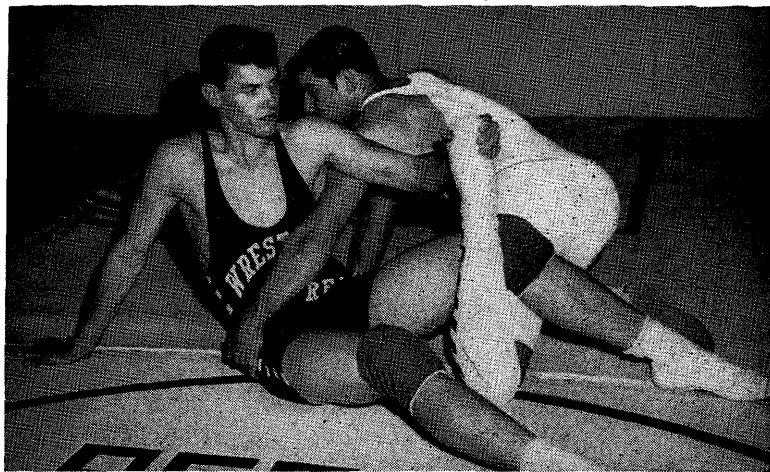

No. 15—ILLEGAL TOEHOLD (ALSO TWISTING KNEELOCK WHICH IS MORE DANGEROUS THAN TOEHOLDS)

All toeholds, regardless of the degree to which the leg is twisted are illegal under these rules. Any pressure against the knee joint as shown by the above illustration constitutes an illegal hold.



No. 16—OVER-SCISSORS (AN ILLEGAL HOLD)

The over-scissors is barred entirely under these rules because it is only a punishing hold and is of no value unless defensive contestant who uses it is allowed to force the hold, which thereby endangers the ankle and knee of his opponent.

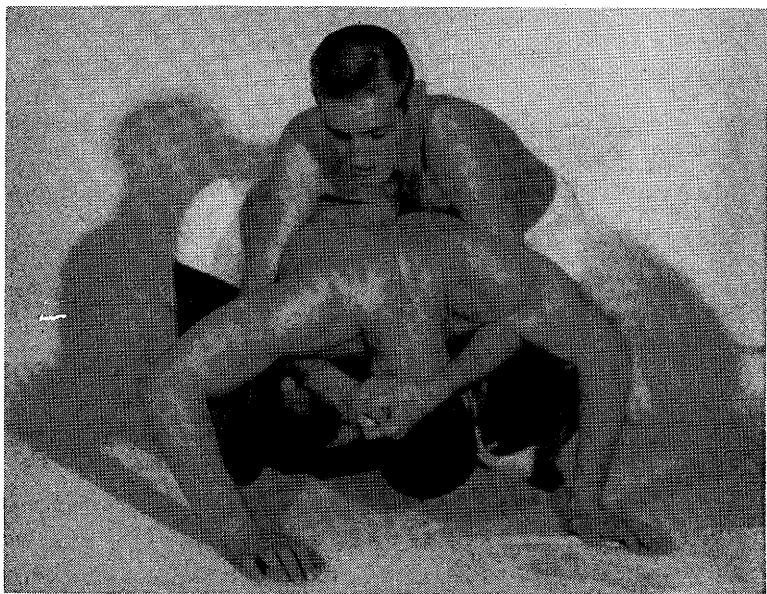

No. 17—FULL NELSON—AN ILLEGAL HOLD

Most of the difficulty has arisen when the three-quarter is confused with the full nelson. In the full nelson the aggressor places both arms under his opponent's arms and clasps his hands or wrists on the back of his opponent's head (See Figure No. 24)

RULE XI—PENALTIES

SECTION 1. The infractions of the rules are penalized in accordance with the penalties as listed on the Penalty Chart. (Page 84)

SECTION 2. In calling each penalty the Referee shall stop the match, give the hand signal for the points or warning (pages 99 and 100) and announce the penalty so that the contestants, scorers, coaches and spectators are aware of it.

Sequence of Penalties

SECTION 3. The penalty chart indicates the sequence of penalties and they are cumulative throughout the match including overtime.

RULE XII—INJURIES AND DEFAULTS

SECTION 1. An injured contestant has a maximum time-out of three minutes which is cumulative throughout the match including the overtime. Nose bleed or any other excessive bleeding shall not be interpreted as an injury and the number and length of time-out periods for such bleeding is left to the discretion of the Referee. There shall be no limit to the number of time-

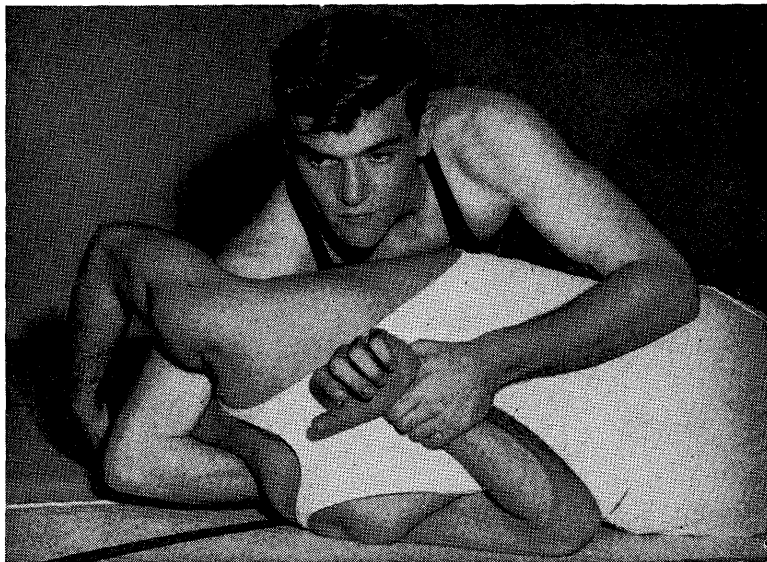

No. 18—ILLEGAL HAMMERLOCK (ABOVE RIGHT ANGLE)

The hammerlock is a legal hold, provided the arm is not bent above the right angle (i.e., provided that the arm is not carried above the small of the back); and provided, further, that the hand is not forced out away from the body, making it a twisting hammerlock. In this illustration the arm is carried distinctly above the right angle and is dangerous.

PENALTY CHART

Infractions	First Penalty	Second Penalty	Third Penalty	Fourth Penalty	Rule 10 Sections
Illegal Holds *Technical Violations ***Unnecessary Roughness	1 pt. N.C.	1 pt. N.C.	2 pts. N.C.	**Disqualify	1 7 2
Abusive and/or Unsportsmanlike Conduct (See Rule 13, Sec. 16)	Warning	Deduct 1 team point****	Remove from Premises		5
Flagrant Misconduct			Disqualify on first penalty		2
Greasy Substance on Skin and/or Objectionable Pads and Braces			Disqualify if cannot be removed in allotted time		3 4

Key: N.C.—no change

SUMMARY OF TECHNICAL VIOLATIONS (Rule 10, Sec. 7):

- Interlocking Hands (Sec. 7, a)
- Holding Legs (Sec. 7, g (4))
- Leaving Mat Without Permission (Sec. 7, b)
- Delaying Match (Sec. 7, c)
- Intentional Forcing Opponent Off Mat (Sec. 7, d)
- Intentional Going Off Mat (Sec. 7, e, f)
- Stalling (Sec. 7, g, (1), (2), (3), (4))
- Grasping Clothing, etc. (Sec. 7, h)

*Note. On technical violations involving stalling a verbal warning shall be given before the first penalty is assessed.

**Note. Disqualification due to a technical violation, illegal holds, or less flagrant unnecessary roughness does not eliminate a contestant from competition for third place in tournaments. Disqualification for any other reason eliminates a contestant from competition for third place in tournaments.

***Note. Points for unnecessary roughness may be awarded in addition to points earned.

****Note. In tournaments, second penalty—remove from premises.

out periods which may be taken in any match, but the total time-out shall not exceed three minutes. If, at the expiration of the time-out, he is able to continue wrestling, the match shall be resumed as if the contestants had gone out-of-bounds.

If a contestant is rendered unconscious he shall not be permitted to continue the match without the approval of a physician. If the injured contestant is unable to continue wrestling, the match shall be awarded in accordance with Sections 2 and 3 of this rule.

Accidental Injury SECTION 2. If a contestant is accidentally injured and is unable to continue the match, his opponent shall be awarded the match by default due to injury.

Inquiry from Illegal Action SECTION 3. If a contestant is so injured by any illegal action that he is unable to continue, the match shall be defaulted to the injured contestant and shall be scored as a fall. In case of an intentional attempt to injure an opponent, the offender shall be disqualified. (See Rule 10, Section 2 and Penalty Chart for "Flagrant Misconduct.")

Attendants During Illegal Action SECTION 4. No more than two attendants and a physician shall be permitted on the mat with a wrestler during time-out.

RULE XIII—OFFICIALS

Referee's Attire SECTION 1. Referee's attire for all dual meets and tournaments:

- a. White dress shirt
- b. White full length trousers
- c. White sox and gym shoes
- d. Black belt

Other accessories—silver coin or colored disk and whistle.

Note—In 1965-66 referee's attire will be: black and white referee's short sleeve knit shirt, black full length trousers, white sox, gym shoes, and black belt.

Referee's Duties SECTION 2. On matters of judgment the Referee shall have full control of the meet and his decisions shall be final. On matters of a technical nature, the current NCAA Rules shall be the final authority.

SECTION 3. Before the contestants come to the mat the Referee shall:

- a. Inspect contestants for presence of oils or greasy substances, rosin, objectionable pads, improper clothing, finger rings, long finger nails, etc.
- b. Clarify the rules with coaches and contestants.
- c. Advise contestants to report on the circle at the center of the mat opposite each other ready to wrestle.

SECTION 4. The referee is responsible for the seating arrangement at the officials table in accordance with one of the diagrams below:

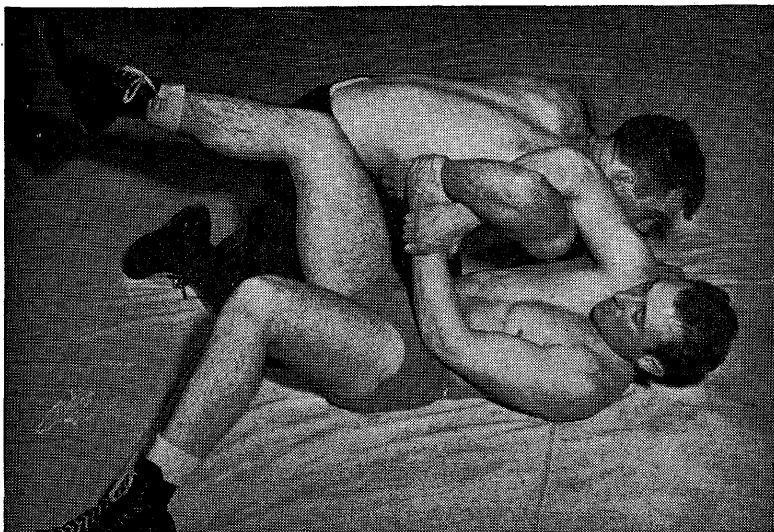

No. 19—LEGAL DOUBLE WRISTLOCK ON THE MAT

The double wristlock on the mat is legal if the direction of the force is perpendicular to the long axis of the body.

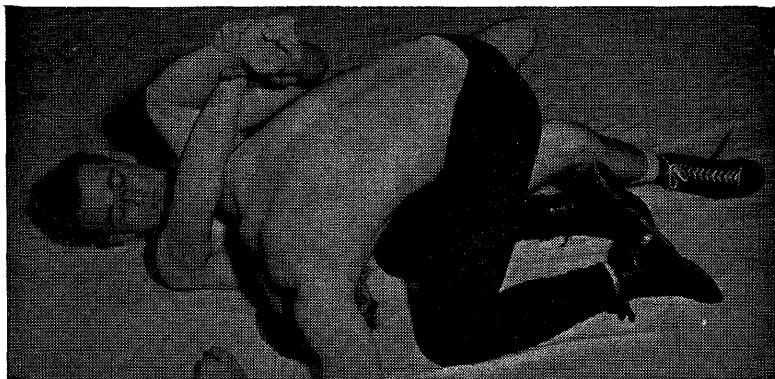

No. 20—ILLEGAL DOUBLE WRISTLOCK ON THE MAT

This cut shows double wristlock turned into a typical twisting hammerlock that will injure opponent's shoulder if the arms are forced upward, unless opponent turns with the pressure, which often he is unable to do promptly enough to prevent injury to the shoulder.

WHEN INDIVIDUAL CLOCKS OR STOP WATCHES ARE USED

Home Team Assistant Timekeeper	Visiting Team Assistant Timekeeper	Match Timekeeper	Visiting Team Scorer	Home Team Scorer
--------------------------------------	--	---------------------	-------------------------	---------------------

WHEN MULTIPLE TIMER IS USED

Timekeeper	Visiting Scorer	Announcer or Home Scorer
------------	-----------------	--------------------------

SECTION 5. Instruct the Match Timekeeper that he is:

a. In charge of assistant timekeepers, and scorers, and should be constantly checking their activities at all times.

b. Responsible for keeping the over-all time of the match.

c. Responsible for keeping and recording accumulated time-outs for injury.

d. Responsible for informing the Referee, only after an imminent situation has passed, whenever there is disagreement by the official scorers and/or timekeepers.

e. Responsible for assisting the Referee in determining whether a situation occurred before or after the termination of a period.

f. Responsible for calling the minutes to the Referee, contestants, and spectators in each match. The last minute shall be reported at fifteen second intervals. (45, 30, 15 seconds.)

Note—The Home Institution shall provide each timekeeper with an accumulative time clock for recording the time during the match. The match timekeeper shall be provided with two extra accumulative time clocks for recording time out in case of injury to the contestants. The match timekeeper shall also be provided with a gong, horn, or bell.

A multiple timer may be used in place of time clocks.

SECTION 6. Instruct the Assistant Timekeepers that they are responsible for:

a. Recording the accumulative time advantage of the contestants, to whom they have been assigned when indicated by the Referee.

b. Constantly checking each other's time advantage recording.

c. Constantly checking the match timekeeper's time recording.

d. Showing the Referee the stop clock recording of the time advantage each contestant has accumulated at the end of the match.

e. Stopping time advantage when the Referee signals illegal interlocking of hands.

SECTION 7. Instruct the Scorers that they are responsible for:

a. Recording which contestant has the position of advantage at the start of the second and third periods.

b. Recording points scored by both contestants when signaled by the referee.

c. Constantly checking each other's score reading.

d. Immediately advising the match timekeeper when they are in disagreement regarding the score.

e. Keeping the score board operator continually advised of the official score during each match.

f. Showing the Referee the scorecard at the end of each match.

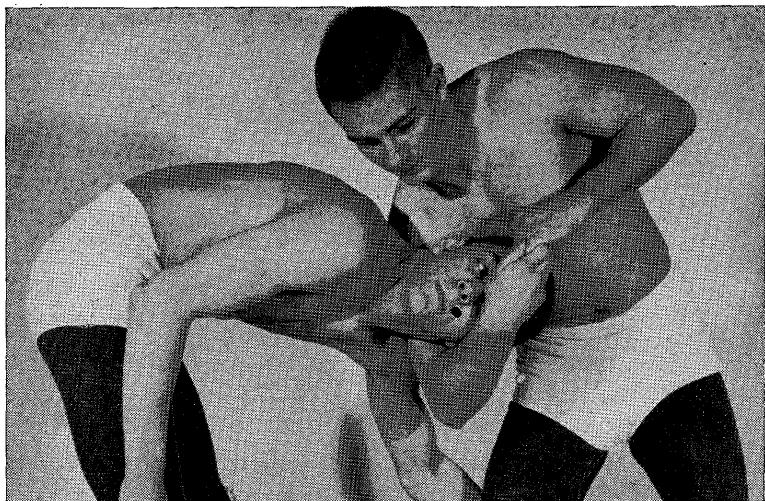

No. 21—ILLEGAL FRONT HEAD LOCK

This cut shows how the front head lock is used to counter a leg pickup. This hold is dangerous and is illegal.

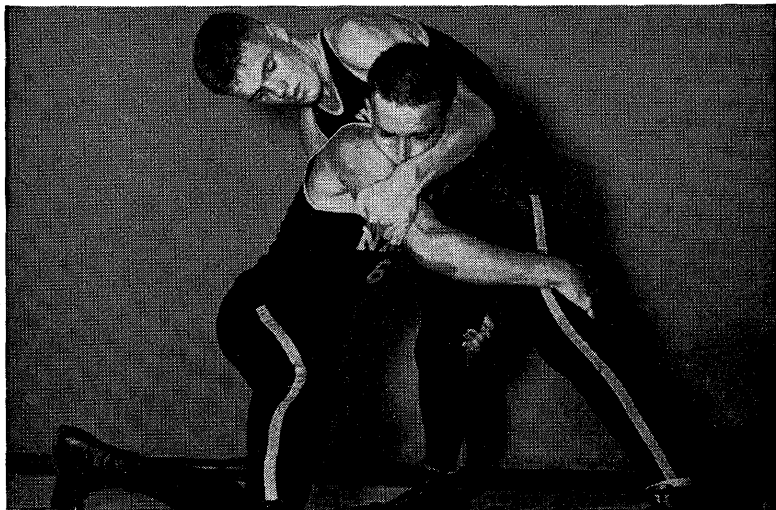

No. 22—A LEGAL CROSS FACE

It is an effective and legal block for the double leg pick-up.

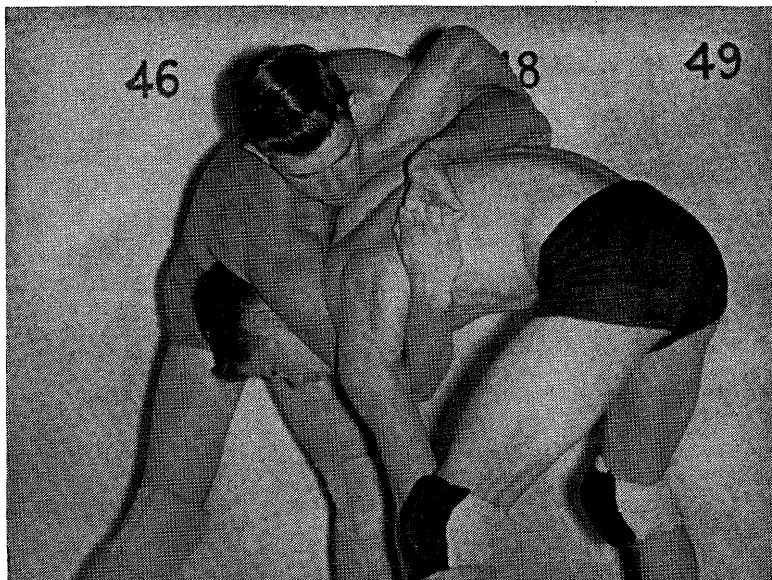

No. 23—ILLEGAL DOUBLE ARM BAR

Locking hands in a double arm bar from a neutral position.

SECTION 8. Before the dual meet starts call the team captains to the center of the mat for the toss of the coin to determine the choice of position at the start of the second period. (Rule 7, Section 3.)

SECTION 9. The Referee will use the Wrestling Officials Signals.

SECTION 10. The Referee shall notify the timekeepers as follows:

- a. When the match is started or stopped for any reason.
- b. When time advantage begins or ends for a contestant.
- c. Whenever time is involved in any situation occurring in the match.

SECTION 11. The Referee shall notify the scorer, when warnings or points are awarded to either contestant. (See Signals for Referees.)

SECTION 12. The Referee should anticipate difficult positions on the edge of the mat and prevent them by stopping the match, and resume wrestling at the center of the mat, as in the case of an off-mat decision.

SECTION 13. The Referee shall be firm in enforcing the letter and spirit of the rules and penalize consistently any repeated infractions. He must enforce vigorously and promptly the penalties for the infractions as provided in Rules 10 and 11. On each penalty the referee shall stop the match and

announce the penalty in the prescribed manner so that the contestants, scorers, coaches and spectators are aware of it. (See Signals for Referees.)

SECTION 14. The Referee shall caution the user of a potentially dangerous or illegal hold in order to prevent possible injury. Such holds should be stopped by the Referee, if possible, before reaching the dangerous stage.

SECTION 15. The Referee should not place his hands under the shoulders of a contestant unless absolutely necessary to determine a fall.

SECTION 16. The Referee should meet promptly, in a spirit of good sportsmanship, any situation developing unexpectedly.

SECTION 17. If the conduct of a coach, contestant, or a spectator interferes with the orderly progress of the match, the home management shall be responsible, at the request of the Referee, for the removal of the offender from the premises. (See Penalty Chart.)

SECTION 18. At the end of a match the referee shall order the contestants to shake hands and raise the hand of the winner. If there is a doubt as to the winner the Referee shall order the contestants to stay on the mat while he checks the time advantage and the scorer's records to decide the winner. The time advantage, if any, shall be recorded on the score board and the referee shall declare the winner in accordance with the instructions in the first sentence of this section. In dual meets, if the match is a draw the referee will raise one hand of each wrestler.

Note 1—If in the opinion of the Referee there is an error in the recordings of the timekeepers and/or scorers, the Referee shall correct the error and render his decision accordingly.

Note 2—In overtime periods if the points are even the referee and two judges shall determine the winner by ballot. (See Rule 7, Section 4.)

RULE XIV—NOTIFICATION AND AGREEMENT OF MEETS

Equal Rights for Visiting Teams

SECTION 1. All modifications of rules of competition, "ground rules," etc., proposed by the home manager, must be submitted to the manager of the visiting team, or teams, a sufficient length of time before date of meet for agreement to be reached on same, and no such action is binding unless approved by the visiting team or teams.

SECTION 2. In dual meets the selection of a Referee and the maximum weigh-in time shall be mutually agreed upon at least ten days prior to date of meet.

Note—In case the Coaches concerned are unable to agree on a shorter maximum weighing-in time than the five hours specified as the maximum in these rules, it is understood that the maximum amount of time as specified in the rules shall hold.

SECTION 3. The home management shall notify visiting teams at least ten days prior to date of meet the exact time and place of the meet, the name of the referee, and if shirts will be required.

Supplementary Modifications for Interscholastic Wrestling

The NCAA Rules shall apply with the following exceptions:

1. **Eligibility.** Contestants shall be eligible under the rules of the High School Athletic Association of the State in which their school is located.

2. **Weight Classification.** Competition shall be divided into weight classes as follows:

103 lbs.	127 lbs.	145 lbs.	165 lbs.
112 lbs.	133 lbs.	154 lbs.	Unlimited
120 lbs.	138 lbs.		

The 95 and/or 180-lb. classes may be officially included in the weight classification provided either or both are adopted by individual state association. Interstate dual meets shall be conducted in the original ten weights and interstate competition shall be governed by the rules of the home or host state.

A. Beginning January 1st and continuing until February 1st, two additional pounds will be allowed in each weight class. Beginning February 1st and continuing for the remainder of the season, one additional pound shall be allowed in each weight class. This will make a net increase of three pounds beginning the 1st of February.

B. **WEIGHT CONTROL RECOMMENDATION.** The Rules Committee recommends that Individual State Associations utilize an effective weight control program.

C. The use of a sweat box or similar artificial heat device for weight reduction purposes is prohibited.

3. **Costume.** Shirts are mandatory.

Note. Full-length tights are mandatory in 1965-66.

4. Weighing In of Contestants

A. **DUAL MEETS.** Contestants may weigh in a maximum of one hour and a minimum of one-half hour before time the meet is scheduled to begin. (See note under tournaments.)

B. **TOURNAMENTS.** Each day of the tournament, contestants may weigh in a maximum of three hours and a minimum of one-half hour before the meet is to begin, with one pound allowance to be given each day over the weight limit of the previous day.

Note. Changes in weighing in time may be made by the individual state associations.

C. A contestant may not wrestle more than one weight class above his actual weight.

5. Length of Matches.

A. **DUAL MEETS.** These matches shall be six minutes in length divided into three periods of two minutes. No rest is allowed. These matches shall be conducted in the same manner as set forth in Rule 7 and Rule 8, Section 14.

B. **TOURNAMENT.** These matches shall consist of three periods of two

minutes each, conducted in the same manner as third-place matches under Rule 7, Sec. 5. If a match results in a tie, it shall be decided in accordance with Rule 7, Sec. 4, except the overtime shall consist of *two one-minute periods*.

6. Definitions:

A. **FALL.** Any part of both shoulders or area of both scapulas held in contact with the mat for two seconds constitutes a fall. The two-second count (one-thousand-and-one, one-thousand-and-two) shall be a silent count by the Referee and shall start only after the Referee is in such position that he knows positively that a fall is imminent, after which the shoulders or scapula area must be held in continuous contact with the mat for two seconds before a fall shall be awarded.

(1) A fall shall not be awarded when one or both shoulders or head of the defensive contestant are out-of-bounds. (See Rule 8, Section 5b.)

Note—The head must touch the mat on or outside the boundary line to be considered out-of-bounds.

(2) If the defensive wrestler is handicapped by having any portion of his body off the wrestling area, no fall shall be awarded and out-of-bounds shall be declared.

(3) When the match is stopped for out-of-bounds in a fall situation, the match shall be resumed in the Referee's position on the mat. (See Rule 8, Section 1 and 6.)

B. **NEAR-FALL.** A near-fall is a position in which the offensive wrestler has control of his opponent in a pinning situation with both shoulders or the scapula area held in contact with the mat for one full second or when one shoulder of the defensive wrestler is touching the mat and the other shoulder is held within one inch or less of the mat for two full seconds. Three points shall be awarded for these situations.

C. **PREDICAMENT.** A predicament is a position in which the offensive wrestler has control of his opponent in a pinning situation and a fall or near-fall is imminent.

(1) When both shoulders of the defensive wrestler are held momentarily (stopped) (a silent count of one-thousand-and- should be used) within approximately four inches of the mat or less, a predicament shall be scored. Two points shall be awarded for a predicament. A continuous roll-through is not to be considered a predicament.

(2) When one shoulder of the defensive wrestler is touching the mat, and the other shoulder is held at an angle of 45 degrees or less with the mat, but not sufficiently close to award a near-fall, for one second or more, a predicament shall be scored.

Note 1—A near-fall or predicament is ended when the defensive wrestler gets out of the pinning position and into a position in which a fall is no longer imminent.

The Referee must not signal the score for a near-fall or a predicament until the situation is ended. Only one near-fall or one predicament shall be scored in each pinning situation regardless of the number of times the offensive wrestler places the defensive wrestler in a near-fall or predicament position during the situation.

Note 2—Regardless of the length of time a defensive wrestler may be held in a pinning

situation, no predicament or near-fall may be awarded except as provided in the definitions above.

Note 3—Only a wrestler with the advantage who has his opponent in a pinning situation may score a near-fall or predicament. Bridgebacks in body scissors or bridgeovers with a wristlock are not considered near-fall or predicament situations although a fall may be scored.

Note 4—When the defensive wrestler places himself in a precarious situation during an attempted escape or reversal, a near-fall or predicament shall not be scored unless the offensive wrestler has control of his opponent in a pinning situation.

7. Illegal Holds. In addition to the illegal holds barred in Rule 10, all headlocks without the arm or leg included, and the overhead double arm bar and key lock are illegal.

Note 1—The full three-quarter nelson is not to be interpreted as a headlock.

Note 2—Pulling the head over the shoulder with hands locked or overlapped is not to be interpreted as a headlock.

A. LEGAL HEAD HOLDS.

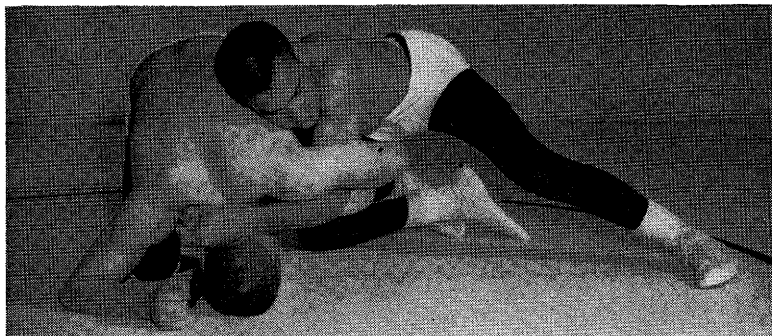

No. 24—FULL $\frac{3}{4}$ NELSON, A LEGAL HOLD

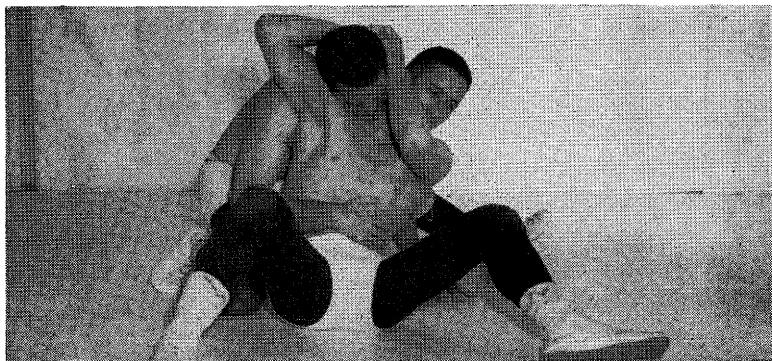

No. 25—A LEGAL HOLD

Pulling the head over the shoulder with hands locked or overlapped.

B. ILLEGAL HEADLOCK. An illegal headlock shall be interpreted as locking or overlapping the hands or arms around an opponent's head or neck without including the opponent's arm or leg in the hold.



No. 26—ILLEGAL HEAD LOCK
Locking the arm around the head.



No. 27—LEGAL HEAD LOCK
Opponent's arm is included in the lock.

C. ILLEGAL GUILLOTINE. If the wrestler locks or overlaps his hands or arms around his opponent's head or neck in securing this hold and the opponent's arm is not included, this is an illegal hold.

8. Potentially Dangerous Holds. Whenever defensive wrestler stands up after offensive wrestler has applied a scissors hold (including the cross body ride), the Referee shall consider this potentially dangerous and stop match when defensive wrestler removes hands from mat. Wrestling shall be resumed from referee's position.



No. 28—ILLEGAL GUILLOTINE
Arm is locked around opponent's head or neck.



No. 29—LEGAL GUILLOTINE

Hands are not locked or overlapped around head or neck.

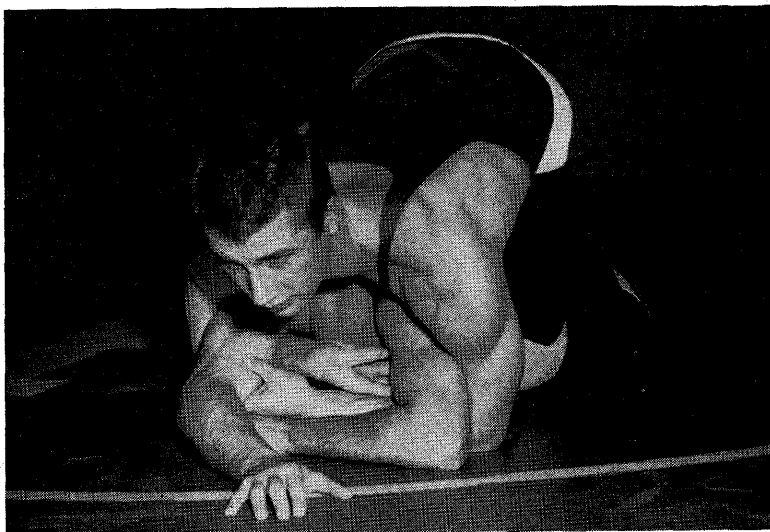

No. 30—ILLEGAL OVERHEAD DOUBLE ARM BAR

This hold is illegal when used as shown above either with or without the scissors and applied with either one or both arms.

Referees' Signals

The signals illustrated on the following pages are standard for wrestling referees throughout the nation. It is the duty of every referee to know these signals in order to give them instantly and clearly so that the wrestlers, timers, scorers and spectators are aware of what is taking place during the progress of the match.

The Use of the Whistle

SECTION 1. The whistle should be held ready for immediate use at all times during the match.

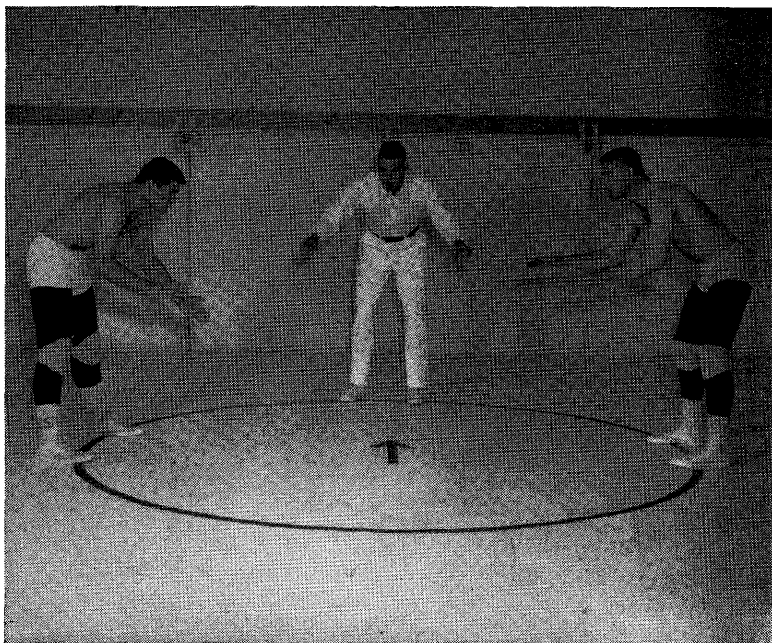

Fig. 1. DESIGNATING THE POSITIONS OF THE WRESTLERS BEFORE THE START OF THE MATCH. As the wrestlers come onto the mat the Referee points to the places they are to take on the circle. He next points one hand toward the timers and scorers to verify their readiness.

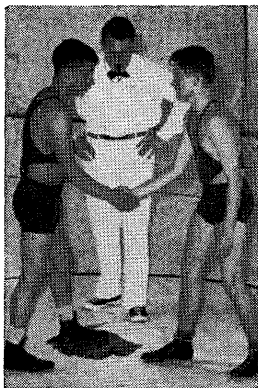

Fig. 2. (top left) SHAKING HANDS AND PASSING BY. After the officials indicate they are ready at the table, the Referee directs the wrestlers to shake hands, pass by and be ready to wrestle when the whistle blows. The Refere motions for the wrestlers to shake hands and pass by crossing his arms in front of his body.

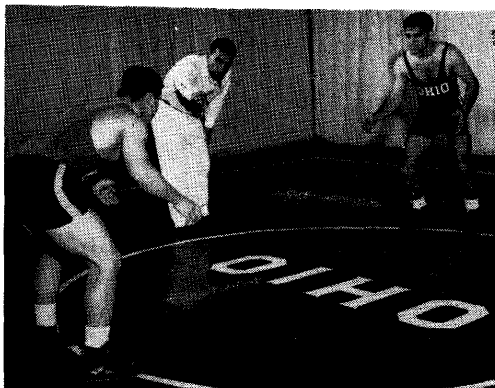

Fig. 3. (top right) STARTING THE MATCH OR RESUMING THE MATCH IN A NEUTRAL POSITION. After the wrestlers pass by they turn and face each other. The Referee raises his hand forward between two wrestlers. After a momentary pause to make certain the wrestlers are ready he blows his whistle and simultaneously moves his hand as a signal for the wrestlers to go into action.

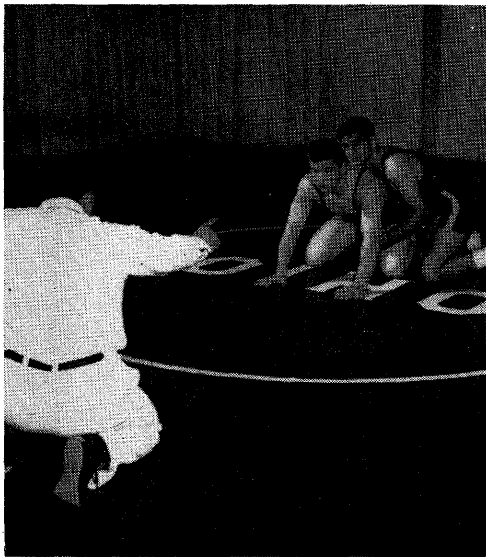

Fig. 4. (bottom left) RESUMING THE MATCH IN THE REFEREE'S POSITION ON THE MAT. The Referee should face the officials table and kneel on one knee at a distance of 8 to 10 ft. in front of the wrestlers and a little to the side on which the top wrestler stations himself. The Referee may give a preparatory command such as "get set," or "ready." When the wrestlers are in proper positions (Rule 8, Sec. 1) and after a momentary pause the Referee blows his whistle and moves his hand to start the action. Note—Some wrestlers watch the Referee's hand to get a fast start. It is usually better in such cases to blow the whistle a moment before moving the hand. The whistle starts the action. The hand signal is for the timer; in case they do not hear the whistle.

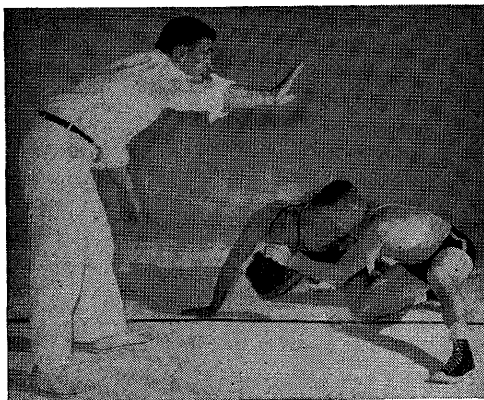

Fig. 5 (top left) **STOPPING THE MATCH.** The Referee blows his whistle and raises his hand to stop the match. The arm and hand are extended with the palm of the hand directed toward the officials' table.

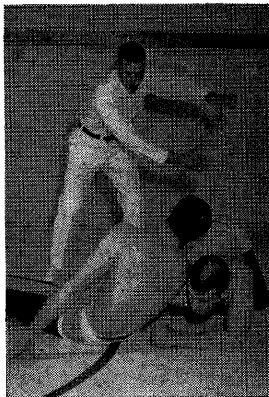

Fig. 6 (top right) **STOPPING THE MATCH FOR OUT-OF-BOUNDS.** When the contestants are out-of-bounds (Rule 8, Sec. 5) the Referee stops the match and extends both arms horizontally to the same side toward the out-of-bounds.

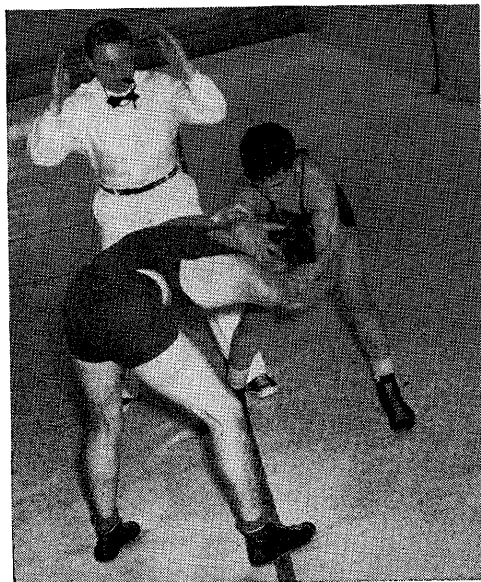

Fig. 7. (bottom left) **DECLARING A NEUTRAL POSITION STANDING AFTER OUT-OF-BOUNDS.** When the contestants are out-of-bounds (Rule 8, Sec. 5 and 5a) and neither is in an advantage position, the Referee stops the match as in Fig. 5 and signals a Neutral position. The upper arms are front horizontal, both forearms are vertical and the hands are extended upward. The Referee places himself in the most advantageous position to determine the out-of-bounds and stops the match immediately when the out-of-bounds occurs.

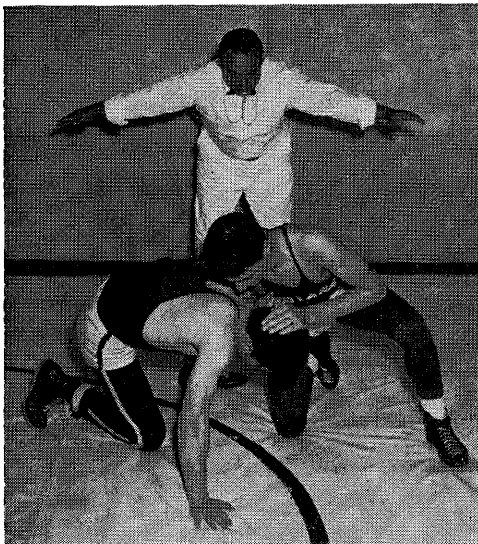
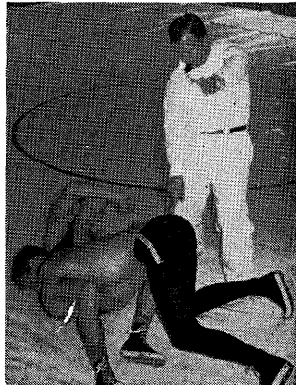
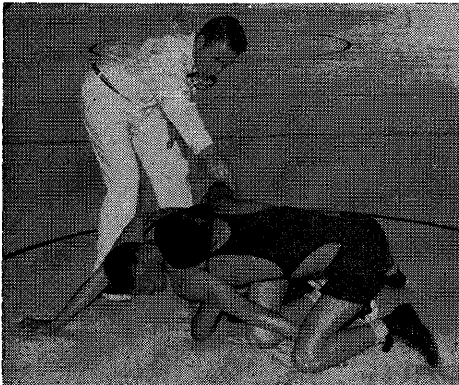

Fig. 8. (top left) INDICATING A NEUTRAL POSITION DURING A SCRIMMAGE FOR A TAKE-DOWN. Both arms are extended sideward slightly below the horizontal with the palms of the hands down. The Referee moves his hands back and forth bringing them together and moving them away while verbally announcing "no advantage."

Fig. 9. (bottom left) INDICATING RETENTION OF ADVANTAGE. Whenever there is any doubt as to the contestant in the advantage position the Referee should indicate the contestant in the advantage position by pointing to him with the index finger of one hand. The Referee will keep his other hand down and along his leg so that there will be no confusion as to whether any points are awarded.

Fig. 10. (bottom right) AWARDED POINTS. One arm and index finger are pointed at the wrestler receiving the points. At the same time the Referee verbally announces the award and the name of the team receiving it as he raises his opposite arm to a near vertical position, indicating with extended fingers the number of points awarded.



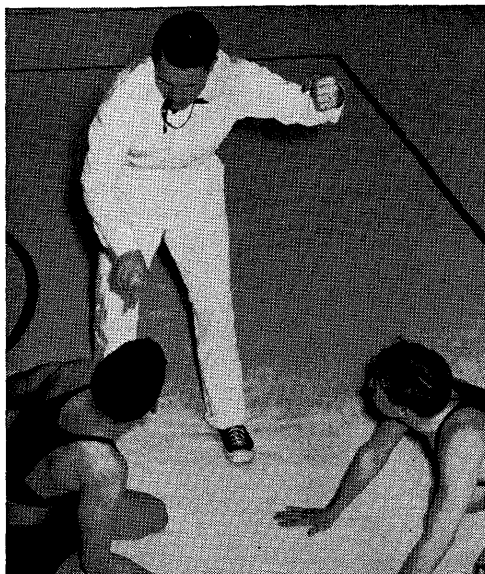

Fig. 11. (top left) WARNING A CONTESTANT FOR A VIOLATION. The match is stopped. The index finger of one hand is pointed to the violator. At the same time the Referee verbally announces the penalty and raises the opposite arm with his fist doubled to indicate "warning" penalty neutral or offensive stalling.

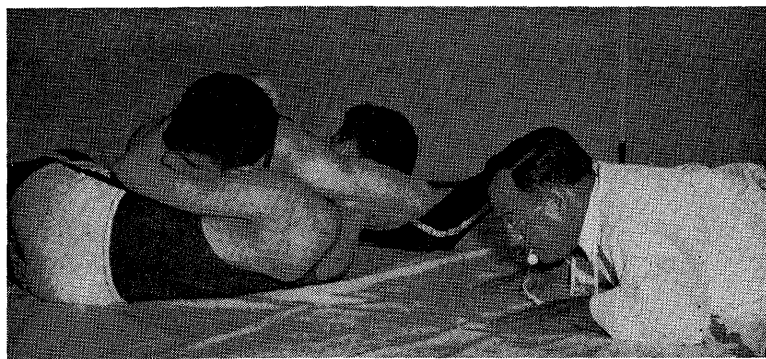

Fig. 12. (bottom) SCORING A PINNING SITUATION. The Referee gets down on the mat in a prone position for the best view of the defensive contestant's back while at the same time trying to keep out of the way of the contestants. The Referee does not signal a score for a "near-fall" or "predicament" until the pinning situation is ended. (Rule 8, Sec. 13, Note 1) After the situation is finished the Referee extends one arm upward indicating with the fingers the number of points awarded as he directs the index finger of his other hand toward the contestant receiving the points. (See Fig. 10.)

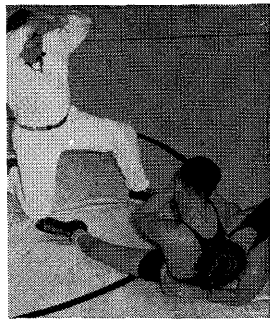
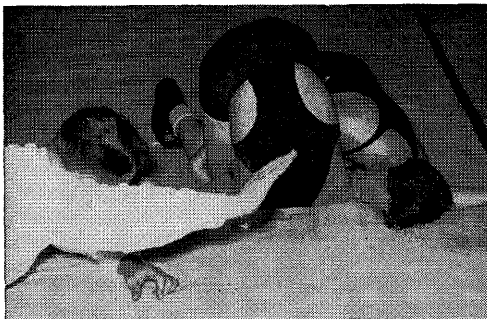

Fig. 13. (top left) **CALLING A FALL.** When the fall (Rule 8, Sec. 11) is imminent the Referee raises one hand about 10 inches. As soon as the fall is completed he quickly strikes the mat with the palm and verbally announces "Fall." The Referee is not to put his hands under the back of the defensive wrestler unless his view of the shoulders is blocked by one or both contestants and it is absolutely necessary for him to feel the back on the mat in order to call the fall (Rule 13, Sec. 14)

Fig. 14. (top right) **INTERLOCKING HANDS.** Rule 10, Sec. 7a) OR **GRASPING CLOTHING,** (Rule 10, Sec. 7h) **DURING AN ESCAPE MANEUVER.** When the bottom contestant is in the process of an escape or reversal and the contestant on top locks his hands or grasps the clothing to prevent the maneuver, the Referee indicates the violation by grasping the wrist of one hand with his other hand and holding it over his head. This signal stops the advantage time for the top contestant, and indicates the violation has occurred but the Referee is allowing the bottom contestant an opportunity to complete the action providing he does so in one continuous maneuver. If the maneuver is successful (bottom contestant gains neutral or top position) The Referee signals the points and the match continues with no interruption. If the bottom contestant fails to complete the maneuver the Referee stops the match and awards the penalty. (See Penalty Chart)

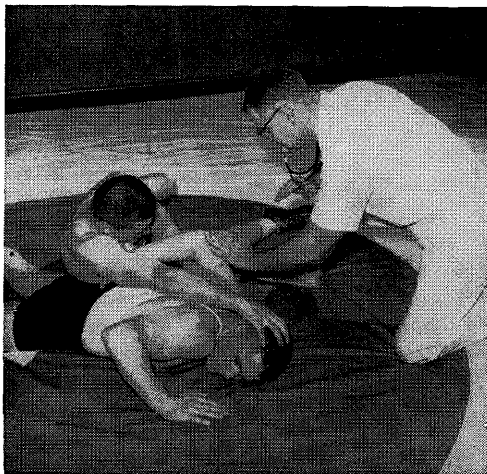

Fig. 15. (bottom left) **PREVENTING AN ILLEGAL OR POTENTIALLY DANGEROUS HOLD.** (Rule 10, Sec. 6 & Rule 13, Sec. 13) The Referee anticipates a potentially dangerous hold and gets in position to block it before it becomes dangerous. He may also verbally caution the contestant against forcing a potentially dangerous hold into an illegal hold.

It bounces and bounces
and bounces and bounces
and bounces and bounces



...and you can't hurt it because a Voit basketball is built to last. Voit's exclusive icosahedron pattern insures maximum strength. And Voit's use of only the finest materials means real durability. That's why each ball gives game performance throughout its long life.

The Voit basketball is official. It handles right, feels right, bounces right. And lasts longer than a losing streak seems to. It's a top performer. It has to be. It's the standard in thousands of schools and colleges. Use it.



SOCCERBALLS



VOLLEYBALLS



FOOTBALLS

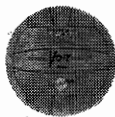

WATER POLO BALLS



VOIT®

W. J. VOIT RUBBER CORP., SANTA ANA, CALIF. / MAYWOOD, N.J. / CHICAGO 11 / ATLANTA 2 /
A SUBSIDIARY OF AMERICAN MACHINE & FOUNDRY COMPANY

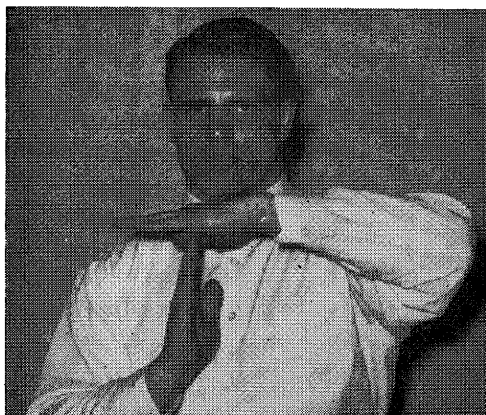

Fig. 16. (top left) **CALLING TIME OUT.** The match is stopped as in Figure 5. If there is to be a delay in resuming the match, the Referee will indicate "time-out" by extending one hand in a vertical position at right angles to his chest with the ends of the fingers touching the palm of the other hand which is extended in a horizontal position in front of the chest. The Referee announces to the scorers the reason for the time out and to whom it is charged.

Fig. 17. (center right) **DECLARING THE WINNER.** (Rule 13, Sec. 17) At the end of the match the Referee orders the wrestlers to shake hands and raises the hand of the winner.

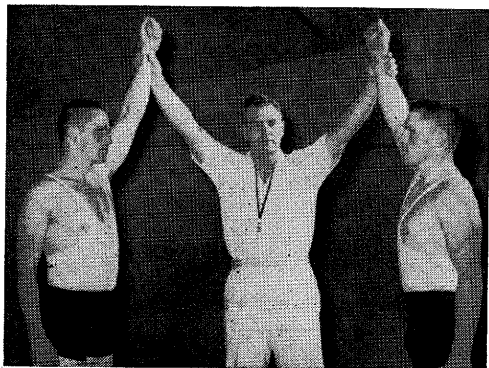

Fig. 18. (bottom left) **DECLARING A DRAW.** In case of a tie score at the end of the match in dual meets the Referee will raise a hand of each of the contestants after they shake hands.

AT LAST... A READY-TO-WEAR MOUTHPIECE THAT WILL NOT SLIP

ALL NEW... Redi-Fit mouthpiece is so soft and flexible that it actually "hugs" the gums and teeth . . . yet so tough that two strong men couldn't tear it apart. New Redi-Fit gently clings to the teeth and **won't slip ever!**

COMFORT

Redi-Fit comfortably protects, will never irritate and will never interfere with talking, breathing or signal-calling.

SLIP ON...AND PLAY!

New, one-piece Redi-Fit is ready to go. No boiling or processing of any kind. Just slip it on the upper teeth and you're ready to play the game.

\$500 INSURANCE

Every Redi-Fit wearer is insured up to \$500 against dental injury. Redi-Fit is the only ready-to-wear mouth protector that offers this insurance protection.

CARRYING CASE

A Redi-Fit mouthpiece comes complete with its own plastic storage case at no extra cost.

FREE SAMPLE . . . The only way to appreciate the advantages of Redi-Fit mouthpiece is to experience the comfort and protective feeling of wearing one. We are offering a **SAMPLE** to coaches, athletic directors, school board members. Write for your **SAMPLE** to Redi-Fit, Dept. NC, 9 St. Paul Street, Buffalo 9, N. Y. Enclose 25c for postage and handling.



SEE YOUR SPORTING GOODS DEALER

ROBERTS DENTAL MFG. CO., INC. • 9 St. Paul Street • Buffalo 9, New York

Index to Rules

Abusive Conduct	10	5	82	Overtimes	7	4	76
Advantage, Position of	8	3	77	Recording	9	3	81
Byes	6	4	71	Penalties	11		89
Compete in One Class Only	2	2	67	Off Mat to Prevent Fall	10	7	83
Control	8	2	77	Off Mat Ontentionally	10	7f	85
Costumes	3	2	68	Forcing Opponent Off			
Decisions	8	14	79	Mat	10	7d	85
Matches	8	14	79	Stalling	10	7g	85
Defaults	8	16	80	Penalty Chart			90
Definitions	8		77	Point System	9	3	81
Distinguishing Emblems	3	2d	69	Position of Advantage	8	3	77
Drawings and Eliminations	6		71	Potentially Dangerous			
For Third Place	6	6	72	Holds	10	6	82
Graphic Illustration of	6	5	72	Holds Over Mouth, Nose,			
Seeding	6	3	71	Eyes, or Throat	10	6a	83
Eligibility	1		67	Predicament	8	13	79
Escape	8	9	78	Referee			
Fall	8	11	78	Costume	13	1	91
With Part of Body off				Duties	13	2	91
Mat	8	11a,b	79	Signals			102
Foreign Substance on Skin	10	3	82	Referees Position on Mat	8	1	77
Forfeit	8	15	80	Representation	2		67
Holds—Illegal	10	1	82	Reversal	8	10	78
Bending of Fingers	10	1	82	Roughness—Unnecessary	10	2	82
Body Slams	10	1	82	utting	10	2	82
Full Double Nelson	10	1	82	Elbowing	10	2	82
Hammerlock Above Right				Gouging	10	2	82
Angle	10	1	82	Hair-Pulling	10	2	82
Over-Scissors	10	1	82	Kicking	10	2	82
Strangle Holds	10	1	82	Strangling	10	2	82
Twisting of Fingers	10	1	82	Striking	10	2	82
Toe Holds	10	1	82	Seeding	6	3	71
Toe Holds	10	1	82	Scoring	9		80
Infractions	10		82	Tournaments	9	2b	80
Injuries	12	1	89	Dual Meets	9	2a	80
Accidental	12	2	91	Point System	9	3	81
From Illegal Hold	12	3	91	Spectators' Behavior	13	17	96
Intermissions	7	2	75	Stalemate	8	7	78
Interscholastic	7		97	Stalling	10	7g	85
Matches—Length of	7	1	75	Take Down	8	4	77
For First Place	7	1	75	Technical Violations			
For Third Place in Tournam- ents	7	5	76	Delaying Match	10	7c	85
Intermissions between periods	7	2	75	Grasping Clothing	10	7h	87
Intermissions between overtimes	7	4	76	Holding Legs	10	7g	87
Mats	3	1	68	Intentional going off the mat	10	7e	85
Near Falls	8	12	79	Interlocking of Arms	10	7a	83
Neutral Position	8	8	78	Interlocking of Fingers	10	7a	83
Notification and Agree- ments	14		96	Interlocking Hands	10	7a	83
Objectionable Pads	10	4	82	Leaving Mat	10	7b	85
Enforcement	3	5	69	Stalling	10	7g	85
Special Equipment	3	4	69	Time Advantage	8	2	77
Officials	13	2	91	Time Out	12	1	89
Referee	13	4	91	Unnecessary Roughness	10	2	82
Timekeepers	13	4	91	Weighing In	5	1	70
Overtimes	7	4	76	Weight Classification	4	1	69
Out-of-bounds	8	5	78	Weight Control	H.S.	2	97
				Weight Allowance	5	2	70
				Failure to Make	5	3	70

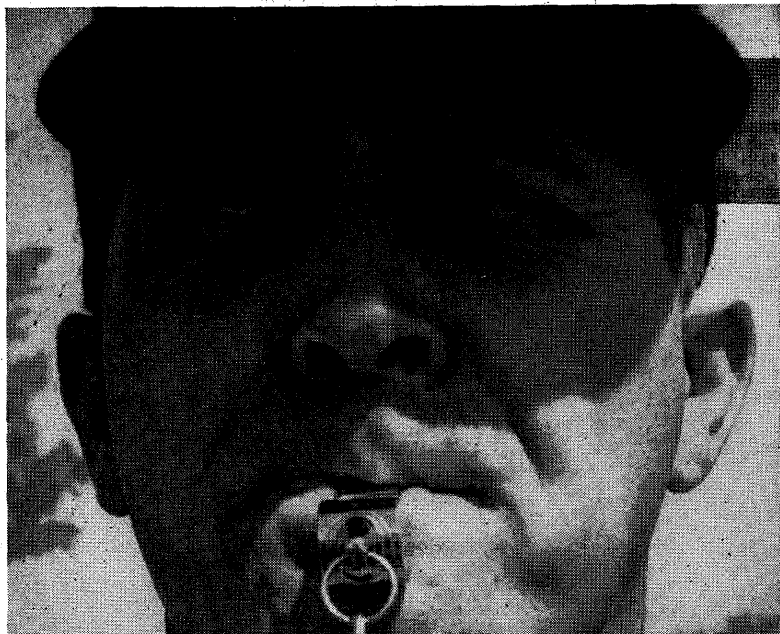

Don't blow the whistle on sound nutrition

Why risk your team's performance with too heavy pre-game meals that may cause discomfort, cramps, and nausea...or meals too early that may let down strength and energy?

Instead, offer Nutrament*, the nutritionally complete liquid meal leading coaches and trainers in every sport recommend.

Each 12½ fl. oz. can of Nutrament supplies 400 calories, 20 grams of protein, 13.3 grams of fat, 50 grams of carbohydrates and balanced amounts of all essential vitamins and minerals. Use Nutrament as:

- a convenient, easily digested pre-

game or pre-practice meal.

- a between-competition meal for multi-event meets such as swimming and track.
- a nutritional supplement for athletes who need to gain weight or maintain it.
- a handy, economical meal while the team is on the road.

Coaches, trainers and athletic directors: write for free booklet, "The Role of Nutrament in Athletics."

Athletic Department, **Edward Dalton Co.**, Evansville, Ind. 47712.

NUTRAMENT

*Nutrament is the registered trademark of Mead Johnson & Co. for its nutritionally complete liquid meal.

Top players in every competition
depend on matchless Wilson equipment
to make the most of their
natural ability.

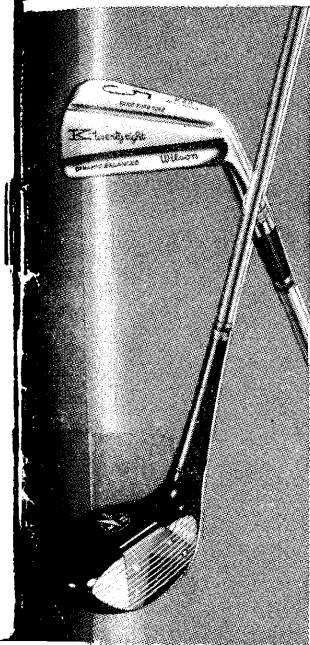
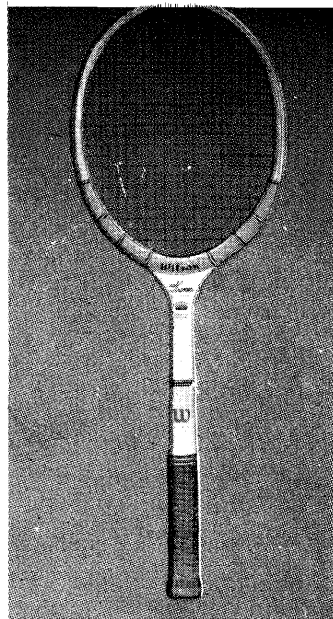
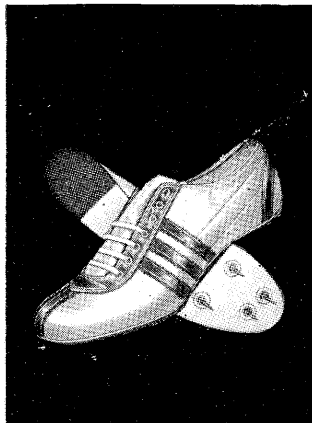

PLAY TO WIN WITH
Wilson

Wilson Sporting Goods Co., Chicago
(A subsidiary of Wilson & Co., Inc.)

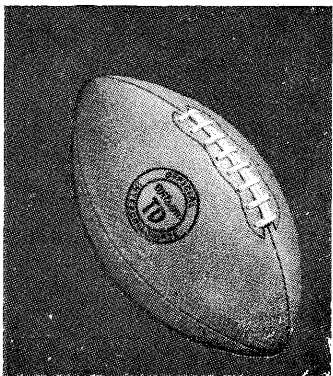
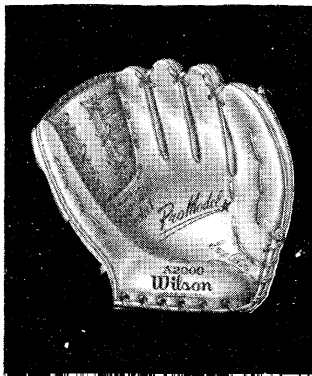

SELECT THE FINEST.
SELECT SPALDING CONFIDENTLY



SETS THE PACE IN SPORTS A.G. SPALDING & BROS. INC., CHICOPEE, MASSACHUSETTS